

椿姫
さようなら、過ぎ去った日よ

BK=1

Andante

S *p* *pp* *mp*

BK=2

BK=3

BK=4

BK=5

BK=6

mp

BK=7

f *p*

BK=8

BK=9

BK=10

BK=11

BK=12

BK=13

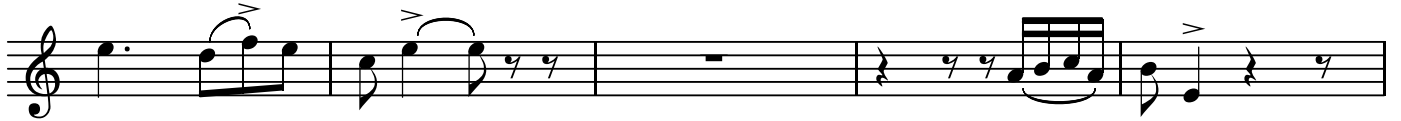

BK=14

BK=15

BK=16

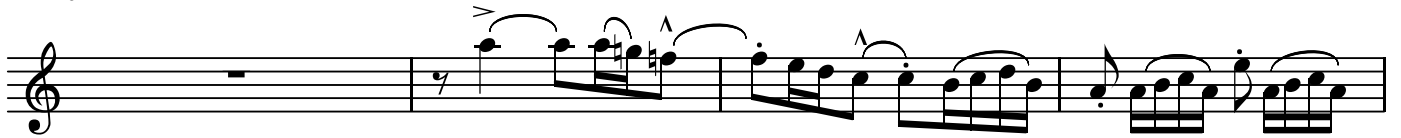

BK=17

A1

椿姫
さようなら、過ぎ去った日よ

BK=1

BK=2

BK=3

BK=4

BK=5

BK=6

BK=7

BK=8

BK=9

BK=10

BK=11

BK=12

BK=13

BK=14

BK=15

BK=16

BK=17

A2

椿姫
さようなら、過ぎ去った日よ

BK=1

BK=2

BK=3

BK=4

BK=5

BK=6

BK=7

BK=8

BK=9

BK=10

BK=11

BK=12

BK=13

BK=14

BK=15

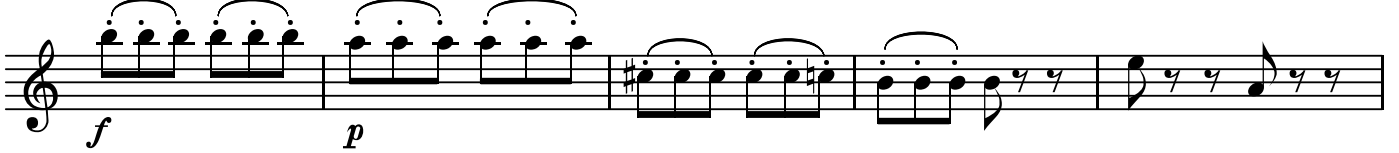

BK=16

BK=17

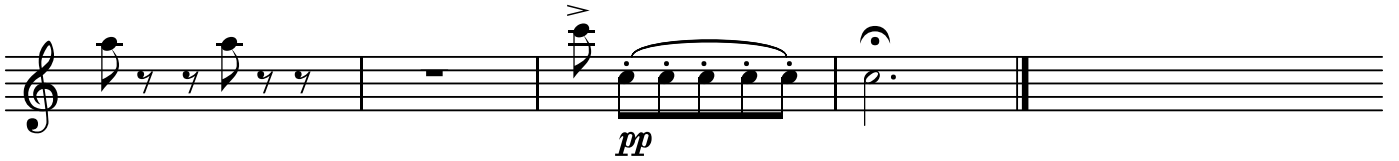

T

椿姫
さようなら、過ぎ去った日よ

BK=1

BK=2

BK=3

BK=4

BK=5

BK=6

BK=7

BK=8

BK=9

BK=10

BK=11

BK=12

BK=13

BK=14

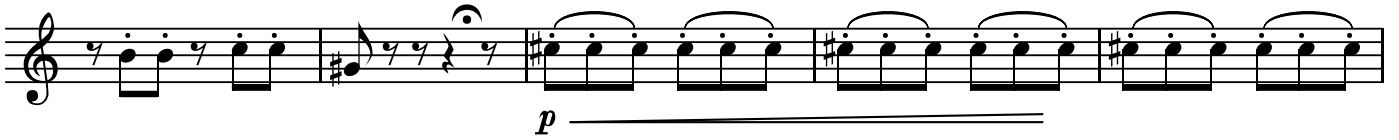

BK=15

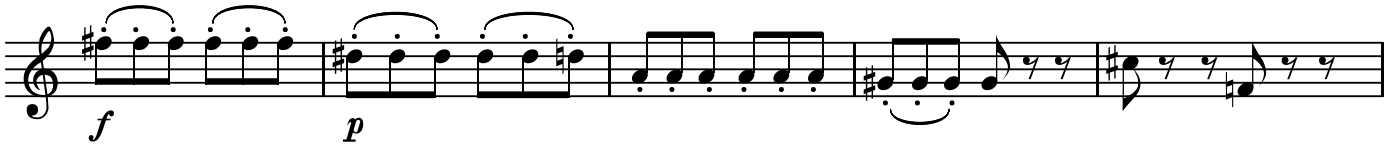

BK=16

BK=17

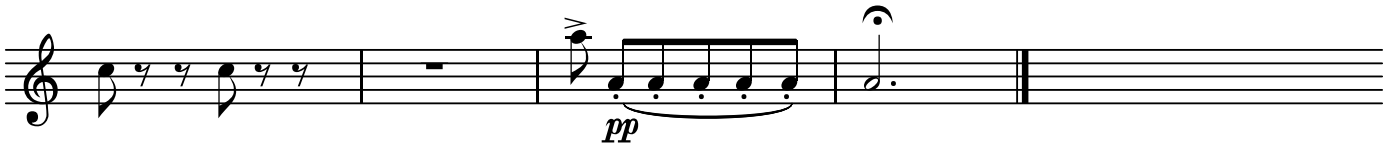

GB

椿姫
さようなら、過ぎ去った日よ

BK=1

BK=2

BK=3

BK=4

BK=5

BK=6

BK=7

BK=8

BK=9

BK=10

BK=11

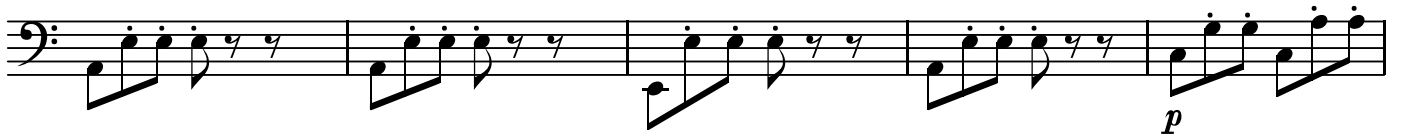

BK=12

BK=13

BK=14

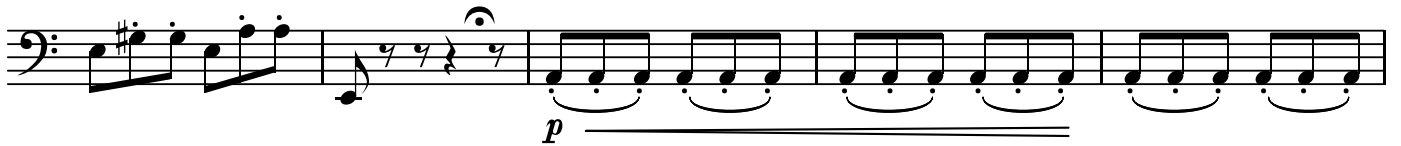

BK=15

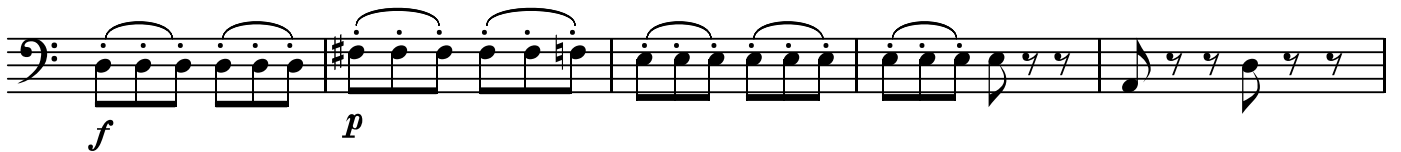

BK=16

BK=17

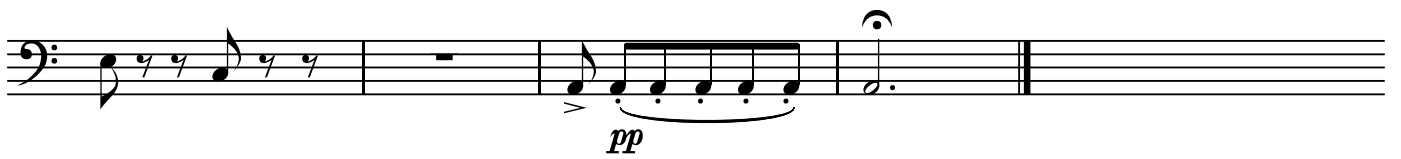
