

LA TRAVIATA (椿姫)
乾杯の歌

BK=1

BK=2

BK=3

BK=4

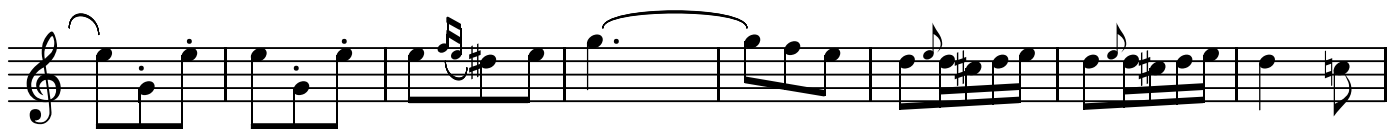

BK=5

BK=6

BK=7

BK=8

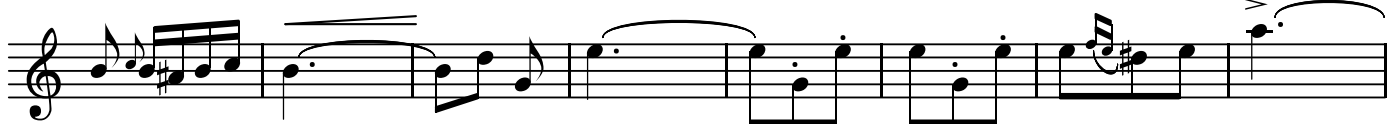

BK=9

BK=10

BK=11

BK=12

BK=13

BK=14

BK=15

BK=16

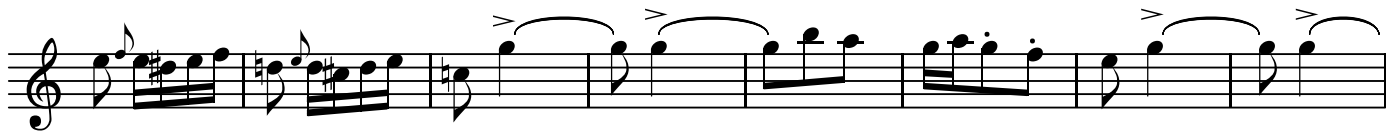

BK=17

BK=18

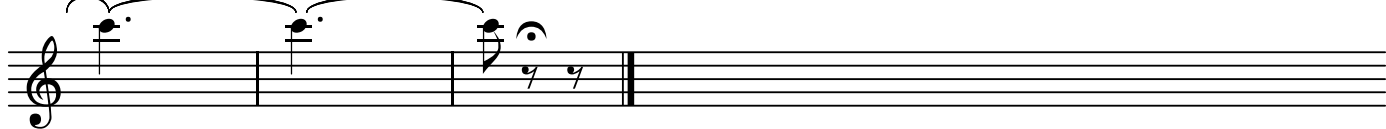

A1

LA TRAVIATA (椿姫)

乾杯の歌

BK=1

BK=2

BK=3

BK=4

BK=5

BK=6

BK=7

BK=8

BK=9

BK=10

BK=11

BK=12

BK=13

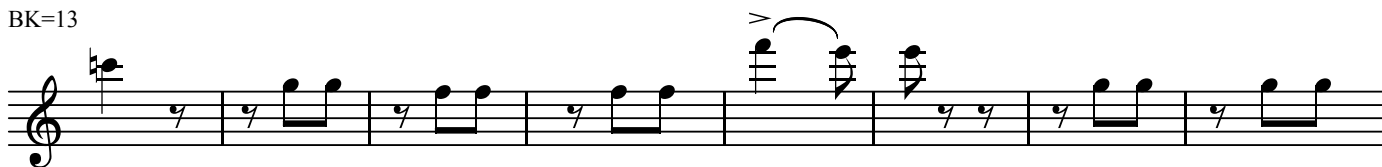

BK=14

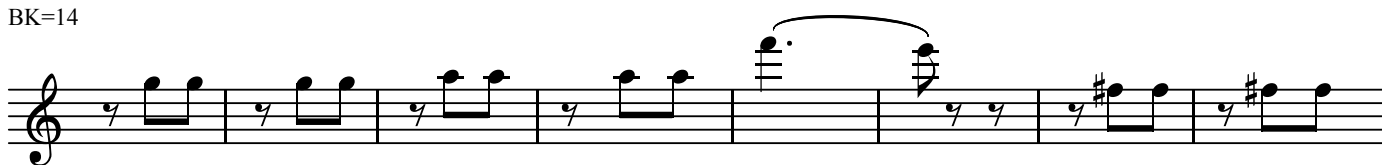

BK=15

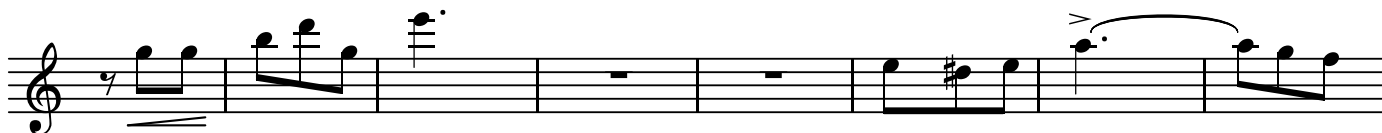

BK=16

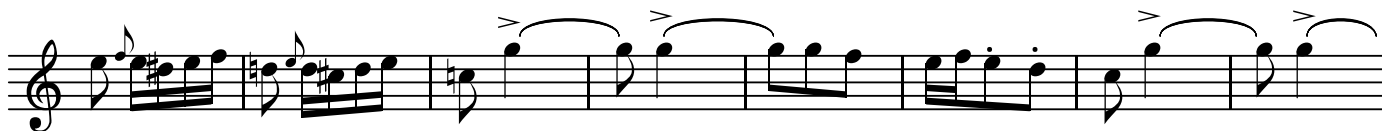

BK=17

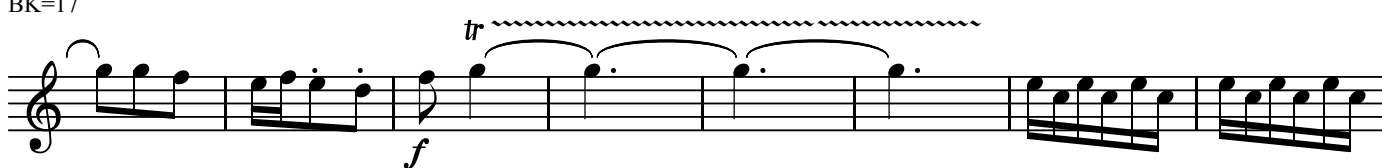

BK=18

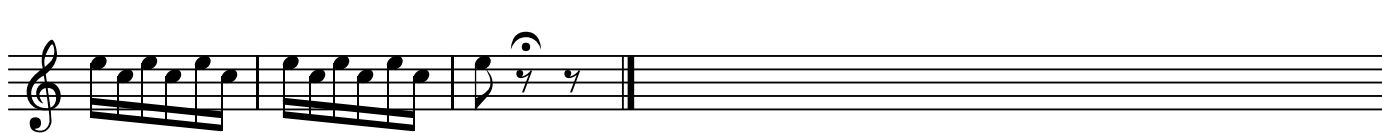

LA TRAVIATA (椿姫)
乾杯の歌

BK=1

BK=2

BK=3

BK=4

BK=5

BK=6

BK=7

BK=8

BK=9

BK=10

BK=11

BK=12

BK=13

BK=14

BK=15

BK=16

BK=17

BK=18

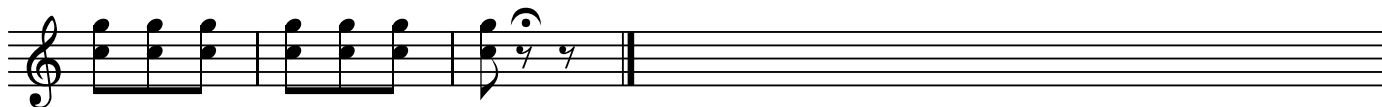

T

LA TRAVIATA (椿姫)
乾杯の歌

BK=1

BK=2

BK=3

BK=4

BK=5

BK=6

BK=7

BK=8

BK=9

BK=10

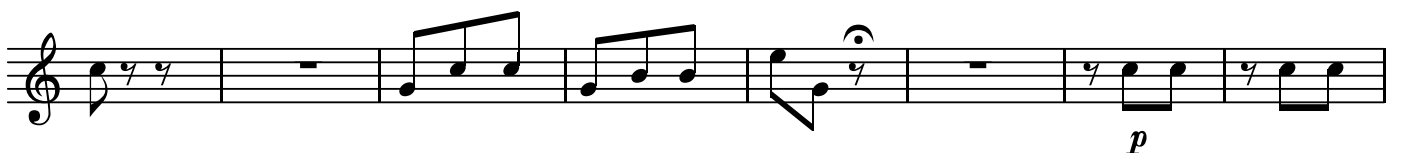

BK=11

BK=12

BK=13

BK=14

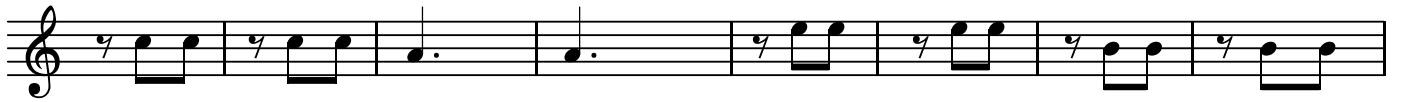

BK=15

BK=16

BK=17

BK=18

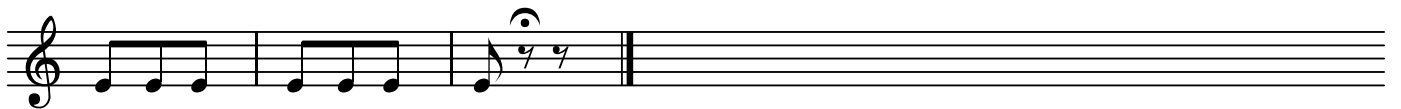

B

LA TRAVIATA (椿姫)

乾杯の歌

BK=1

BK=2

BK=3

BK=4

BK=5

BK=6

BK=7

BK=8

BK=9

BK=10

BK=11

BK=12

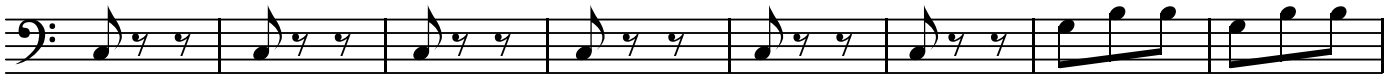

BK=13

BK=14

BK=15

BK=16

BK=17

BK=18

