

## 南国の薔薇

J.Strauss

BK=1  
Introduction  
Andantino

BK=2

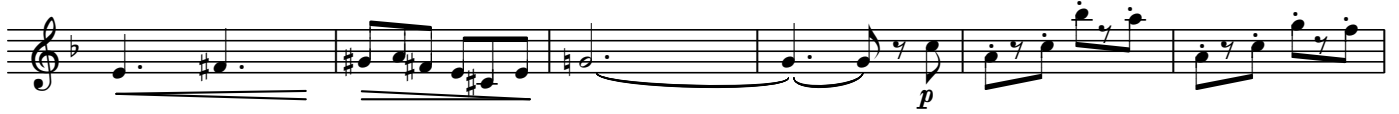

BK=3

BK=4

BK=5  
Allegro

BK=6

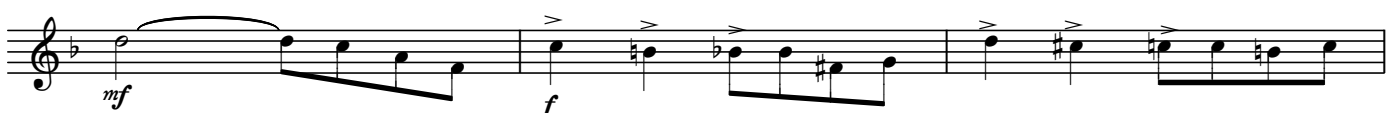

BK=7

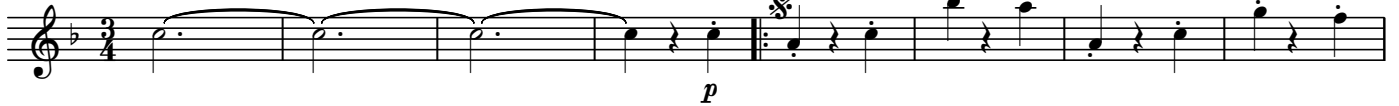

BK=8

BK=9  
Tempo di Valse

BK=10

BK=11

BK=12

BK=13

BK=14

BK=15

BK=16

BK=17

BK=18

BK=19

BK=20

BK=21

BK=22

BK=23

BK=24

BK=25

BK=26

BK=27

BK=28

BK=29

BK=30

BK=31

BK=32

BK=33

BK=34

BK=35

BK=36

BK=37

BK=38

BK=39

BK=40 Coda

BK=41

BK=42

BK=43

BK=44

BK=45

BK=46

BK=47

BK=48

BK=49

BK=50

BK=51

BK=52

## 南国の薔薇

J.Strauss

BK=1

BK=2

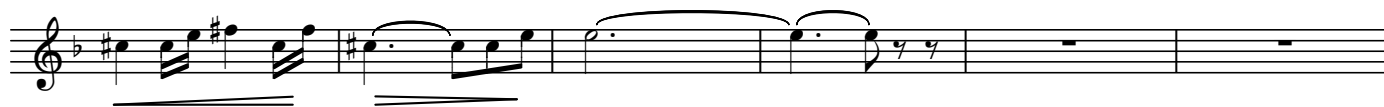

BK=3

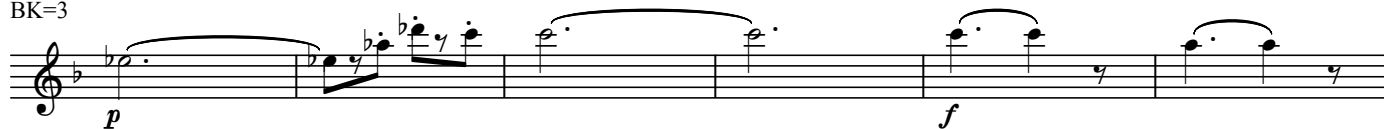

BK=4

BK=5

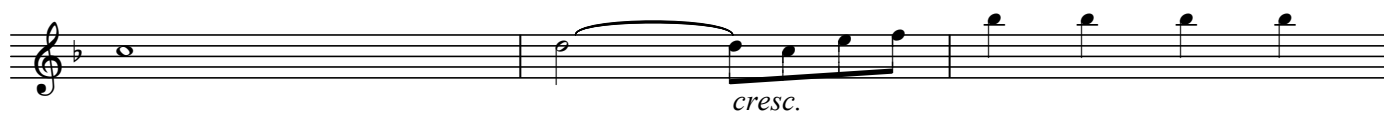

BK=6

BK=7

BK=8

BK=9

BK=10

BK=11

BK=12

BK=13

BK=14

BK=15

BK=16

BK=17

D.S.

BK=18

BK=19

BK=20

BK=21

BK=22

BK=23

BK=24

BK=25

BK=26

BK=27

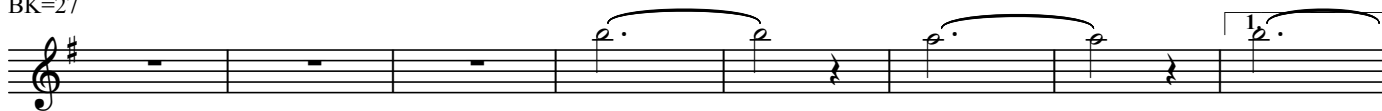

BK=28

BK=29

BK=30

BK=31

BK=32

BK=33

BK=34

BK=35

BK=36

BK=37

BK=38

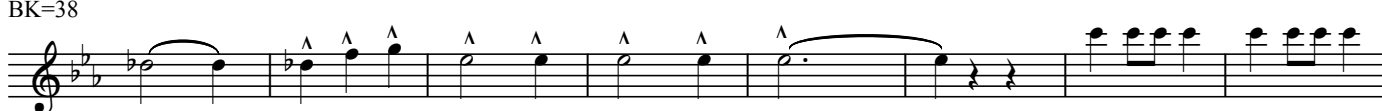

BK=39

BK=40

BK=41

BK=42

BK=43

BK=44

BK=45

BK=46

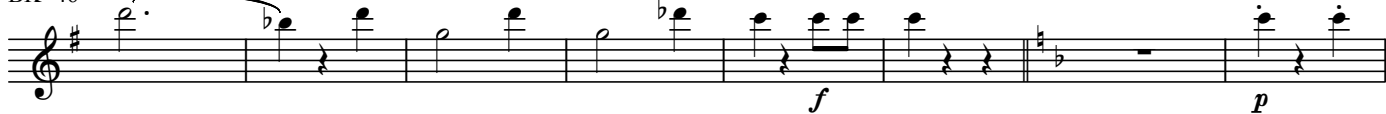

BK=47

BK=48

BK=49

BK=50

BK=51

BK=52

BK=53

BK=54

BK=55

BK=56

BK=57

BK=58

BK=14

BK=15

BK=16

BK=17

BK=18

BK=19

BK=20

BK=21

BK=22

BK=23

BK=24

BK=25

BK=26

BK=27

BK=28

BK=29

BK=30

BK=31

BK=32

BK=33

BK=34

BK=35

BK=36

BK=37

BK=38

BK=39

BK=40

BK=41

BK=42

BK=43

BK=44

BK=45

BK=46

BK=47

BK=48

BK=49

BK=50

BK=51

BK=52

BK=53

BK=54

BK=55

BK=56

BK=57

BK=58

## 南国の薔薇

J.Strauss

BK=1

BK=2

BK=3

BK=4

BK=5

BK=6

BK=7

BK=8

BK=9

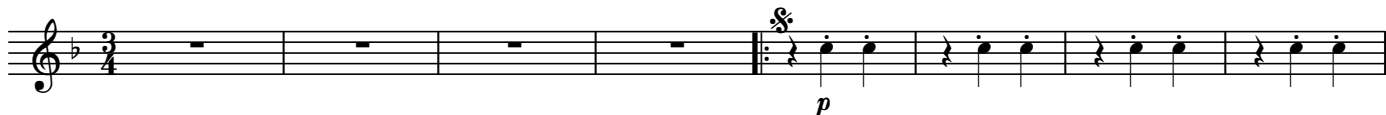

BK=10

BK=11

BK=12

BK=13

BK=14

BK=15

BK=16

BK=17

BK=18 | 3.

BK=19

BK=20

BK=21

BK=22

BK=23

BK=24

BK=25

BK=26

BK=27

BK=28

BK=29

BK=30

BK=31

BK=32

BK=33

BK=34

BK=35

BK=36

BK=37

BK=38

BK=39

BK=40

BK=41

BK=42

BK=43

BK=44

BK=45

BK=46

BK=47

BK=48

BK=49

BK=50

BK=51

BK=52

BK=53

BK=54

BK=55

BK=56

BK=57

BK=58

南国の薔薇

J.Strauss

BK=1

BK=2

BK=3

BK=4

BK=5

BK=6

BK=7

BK=8

BK=9

BK=10

BK=11

BK=12

BK=13

BK=14

BK=15

BK=16

BK=17

BK=18 3.

BK=19

BK=20

BK=21

BK=22

BK=23

BK=24

BK=25

BK=26

BK=27

BK=28

BK=29

BK=30

BK=31

BK=32

BK=33

BK=34

BK=35

BK=36

BK=37

BK=38

BK=39

BK=40

BK=41

BK=42

BK=43

BK=44

BK=45

BK=46

BK=47

BK=48

BK=49

BK=50

BK=51

BK=52

BK=53

BK=54

BK=55

BK=56

BK=57

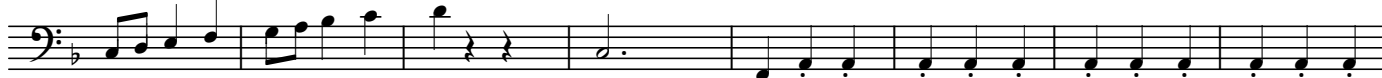

BK=58

南国の薔薇

J.Strauss

BK=1

BK=2

BK=3

BK=4

BK=5

BK=6

BK=7

BK=8

BK=9

BK=10

BK=11

BK=12

BK=13

BK=14

BK=15

BK=16

BK=17

BK=18 | 3.

BK=19

BK=20

BK=21

BK=22

BK=23

BK=24

BK=25

BK=26

BK=27

BK=28

BK=29

BK=30

BK=31

BK=32

BK=33

BK=34

BK=35

BK=36

BK=37

BK=38

BK=39

BK=40

BK=41

BK=42

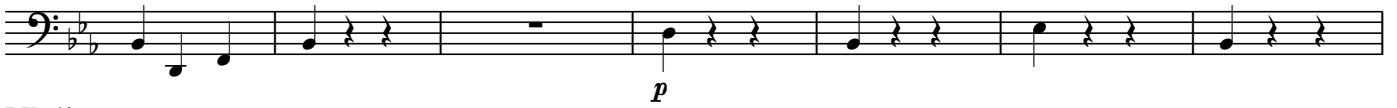

BK=43

BK=44

BK=45

BK=46

BK=47

BK=48

BK=49

BK=50

BK=51

BK=52

BK=53

BK=54

BK=55

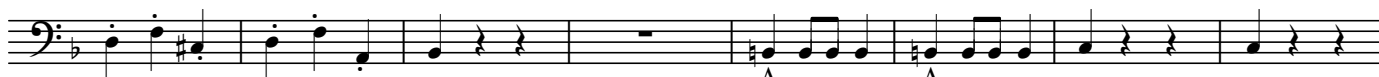

BK=56

BK=57

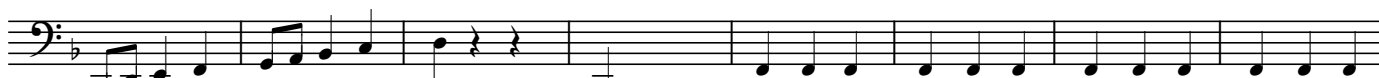

BK=58

