

Sn

ラデツキ一進行曲

J.Strauss Vater

BK=1

f
Sn

BK=2

BK=3

BK=4

ff

BK=5

Fine
p

BK=6

BK=7

cresc.
ff

BK=8

D.S.
Trio
f

BK=9

tr

BK=10

1.
tr
2.

BK=11

BK=12

BK=13

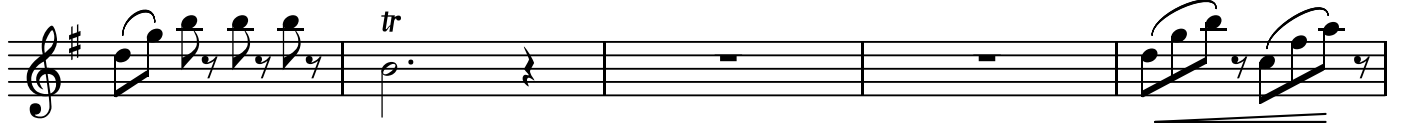

BK=14

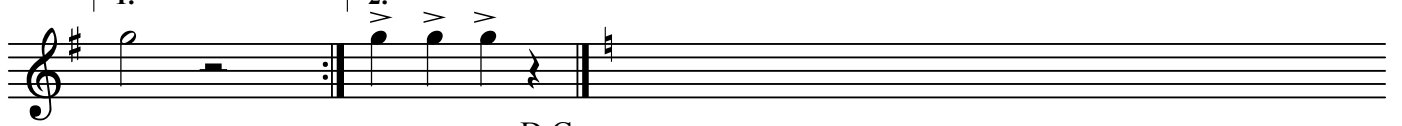

D.C.

ラデツキ一進行曲

J.Strauss Vater

BK=1

BK=2

BK=3

BK=4

BK=5

BK=6

BK=7

BK=8

BK=9

BK=10

BK=11

BK=12

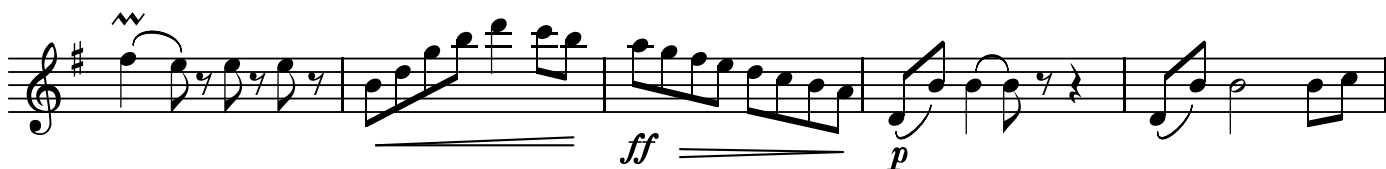

BK=13

BK=14

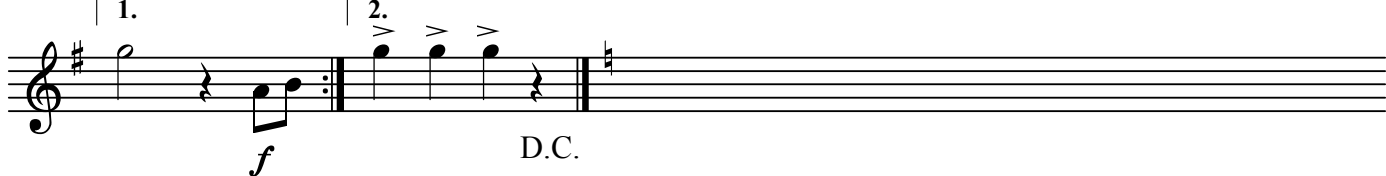

ラデツキ一進行曲

J.Strauss Vater

BK=1

BK=2

BK=3

BK=4

BK=5

BK=6

BK=7

BK=8

BK=9

BK=10

BK=11

BK=12

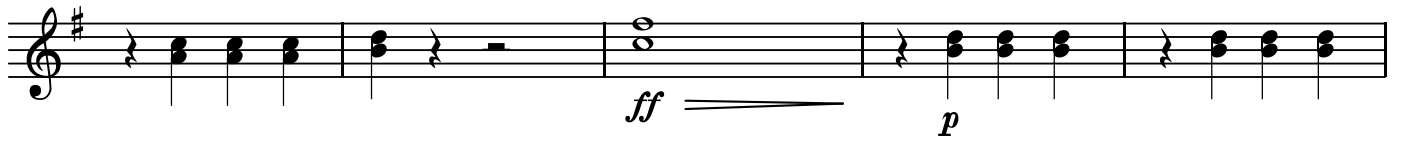

BK=13

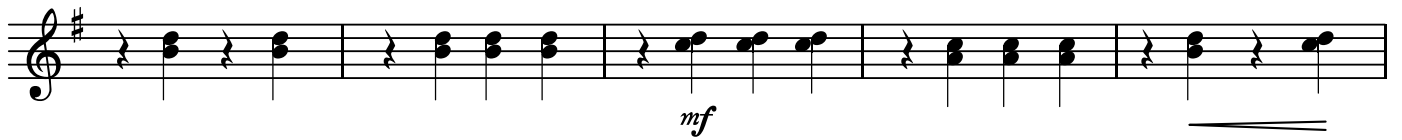

BK=14

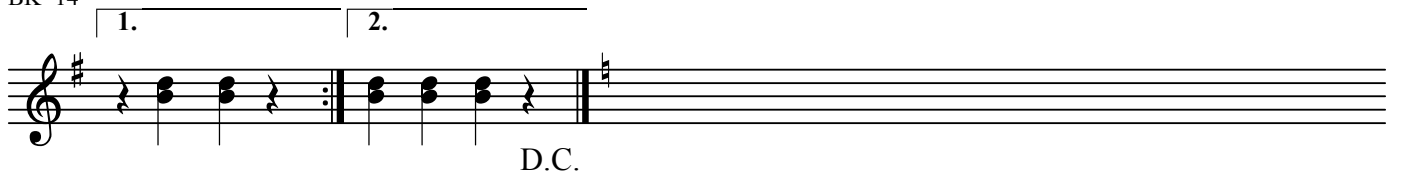

T

ラデツキ一進行曲

J.Strauss Vater

BK=1

BK=2

BK=3

BK=4

BK=5

BK=6

BK=7

BK=8

BK=9

BK=10

BK=11

BK=12

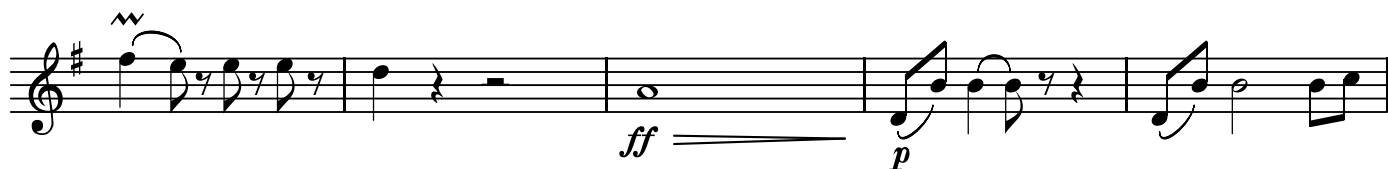

BK=13

BK=14

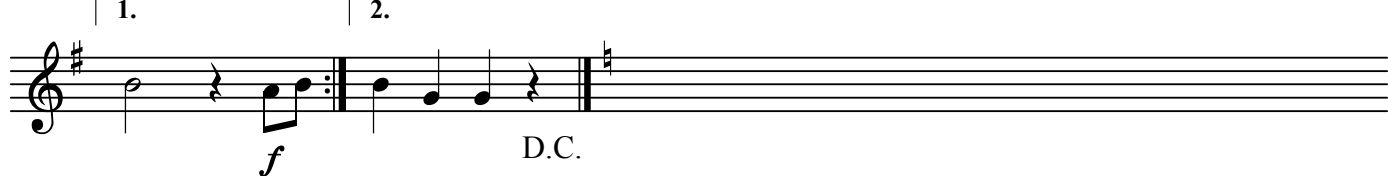

ラデツキ一進行曲

J.Strauss Vater

BK=1

BK=2

BK=3

BK=4

BK=5

BK=6

BK=7

BK=8

BK=9

BK=10

BK=11

BK=12

BK=13

BK=14

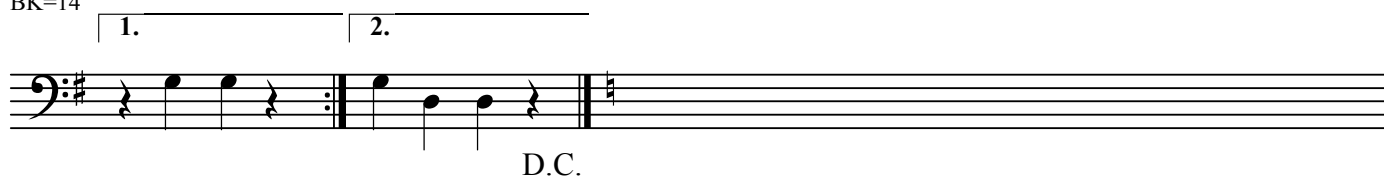

GB

ラデツキ一進行曲

J.Strauss Vater

BK=1

BK=2

BK=3

BK=4

BK=5

BK=6

BK=7

BK=8

BK=9

BK=10

BK=11

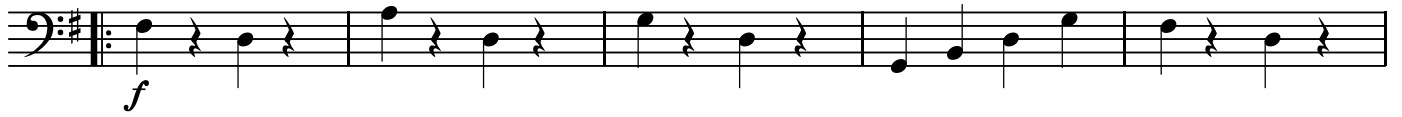

BK=12

BK=13

BK=14

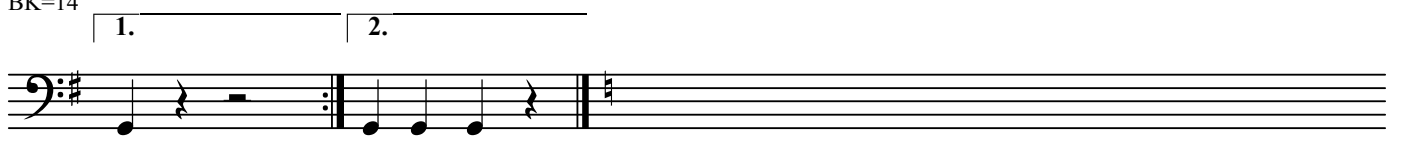

D.C.