

3. シチリアーナ

BK=1

Andantino

*S* *p*

BK=2

1. 2.

BK=3

*mp*

BK=4

*f* *p* *p*

BK=5

*cresc.*

BK=6

*mf* *dim.* *p* *p*

BK=7

*cresc.* *mf* *cresc.* *f*

BK=8

*f* *Sn*

BK=9

BK=10

1. 2. *f* *pp*

BK=11

BK=12

BK=13

BK=14

BK=11

BK=12

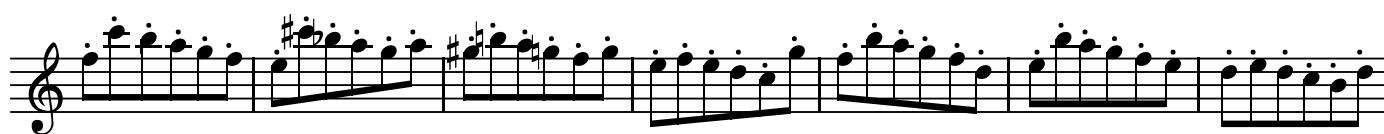

BK=13

BK=14

T

3. シチリアーナ

BK=1

BK=2

BK=3

BK=4

BK=5

BK=6

BK=7

BK=8

BK=9

BK=10

BK=11

BK=12

BK=13

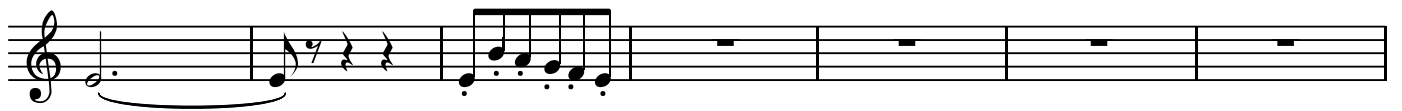

BK=14

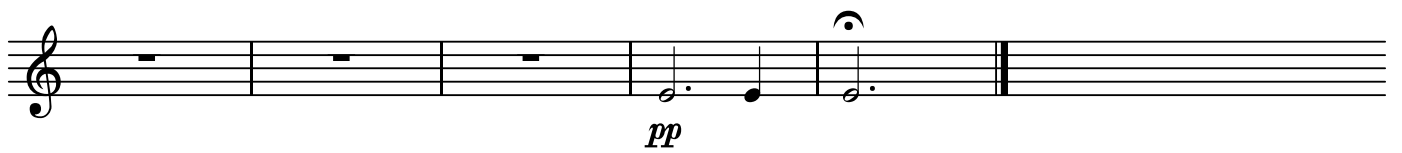

BK=11

BK=12

BK=13

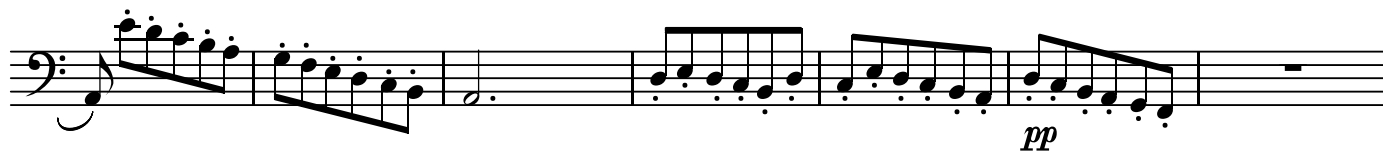

BK=14

CB

3. シチリアーナ

BK=1

CB *p*

BK=2

BK=3

BK=4

BK=5

BK=6

BK=7

BK=8

BK=9

BK=10

BK=11

BK=12

BK=13

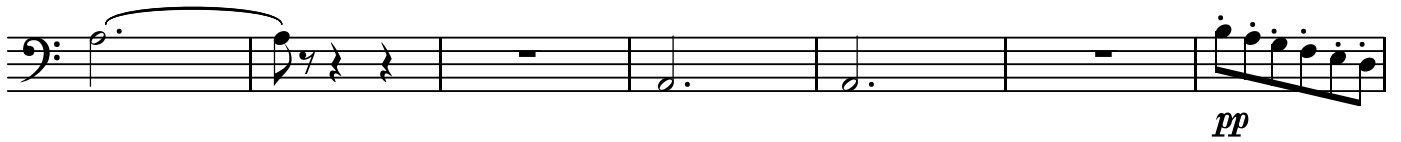

BK=14

