

2. 宮廷のアリア

BK=1

Andante

BK=2

BK=3

BK=4

BK=5

BK=6

BK=7

Allegretto

BK=8

BK=9

BK=10 Vivace

BK=11

BK=12

BK=13

BK=14

BK=15

BK=16

BK=17

BK=18

BK=19

BK=20 Allegro vivace

BK=21

BK=22 Vivacissimo

BK=23

BK=24

BK=25

Andante

BK=26

BK=27

BK=28

BK=29

BK=30

A

2. 宮廷のアリア

BK=1

BK=2

BK=3

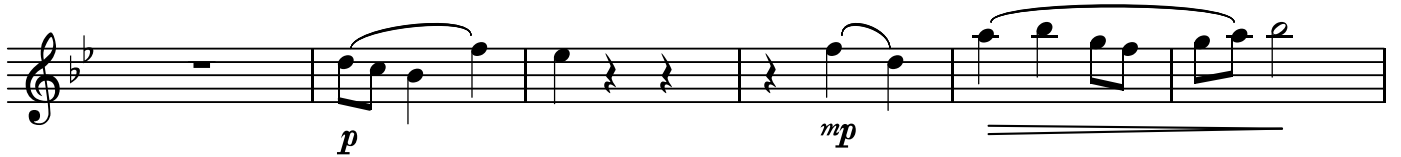

BK=4

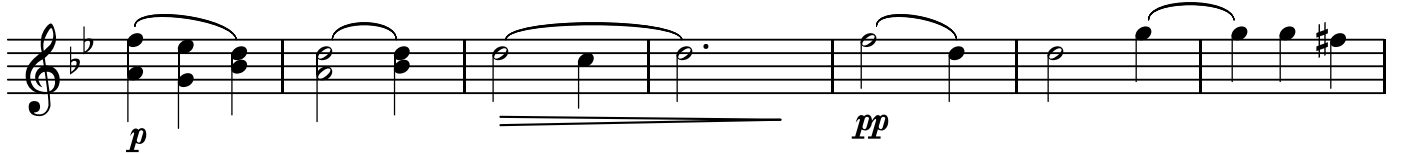

BK=5

BK=6

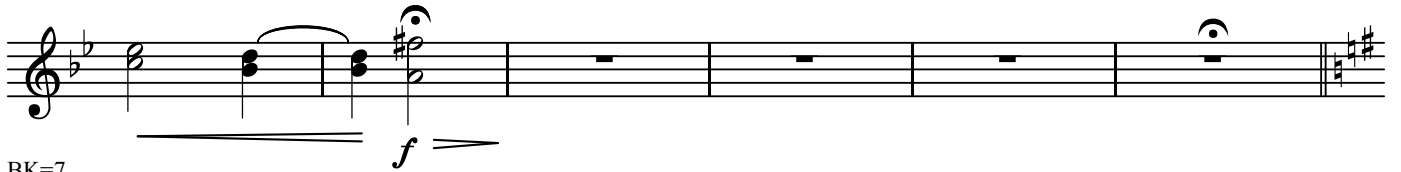

BK=7

BK=8

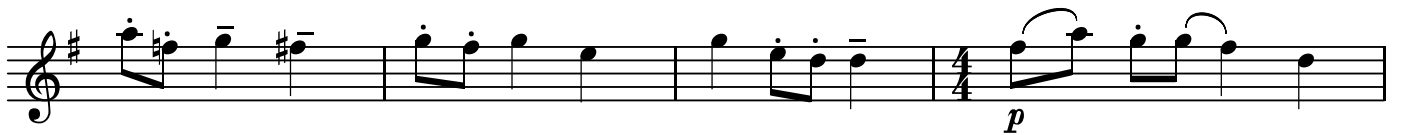

BK=9

BK=10

BK=11

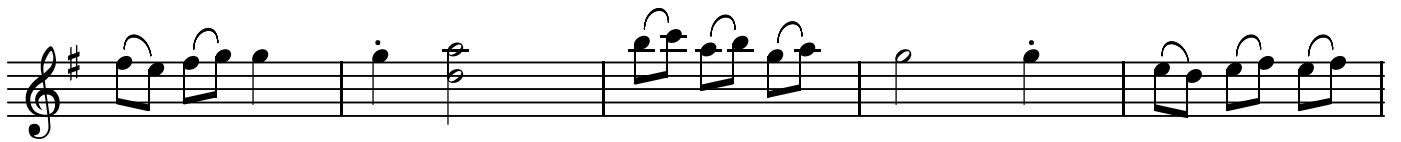

BK=12

BK=13

BK=14

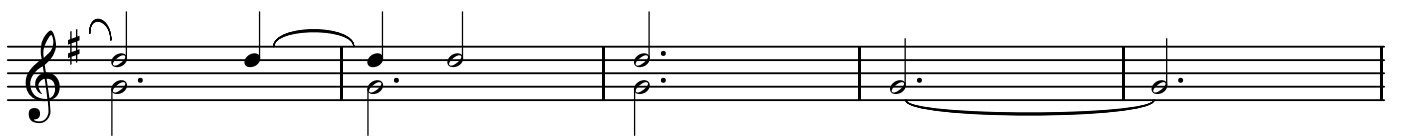

BK=15

BK=16

BK=17

BK=18

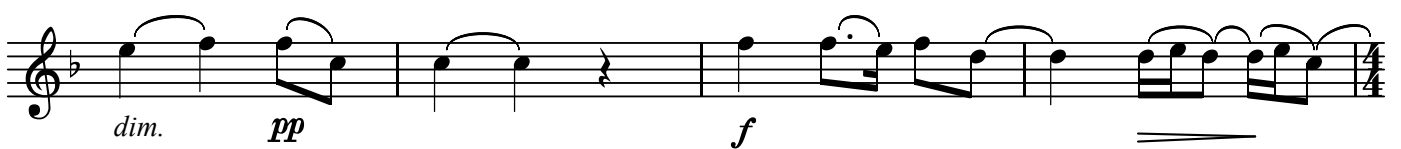

BK=19

BK=20

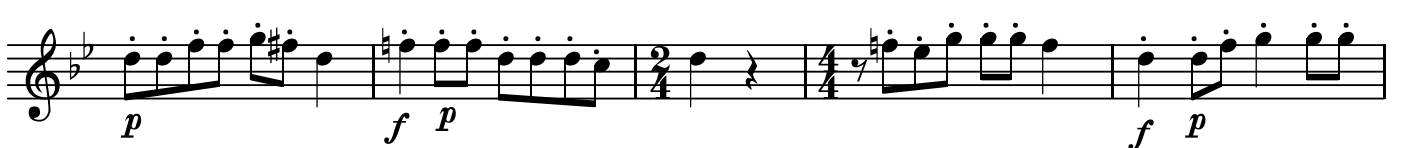

BK=21

BK=22

BK=23

BK=24

BK=25

BK=26

BK=27

BK=28

BK=29

BK=30

T

2. 宮廷のアリア

BK=1

BK=2

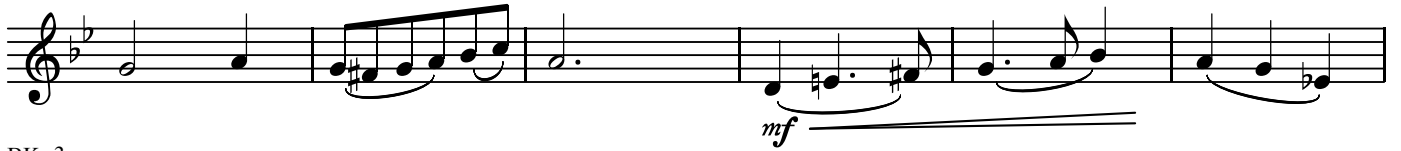

BK=3

BK=4

BK=5

BK=6

BK=7

BK=8

BK=9

BK=10

BK=11

BK=12

BK=13

BK=14

BK=15

BK=16

BK=17

BK=18

BK=19

BK=20

BK=21

BK=22

BK=23

BK=24

BK=25

BK=26

BK=27

BK=28

BK=29

BK=30

2. 宮廷のアリア

BK=1

BK=2

BK=3

BK=4

BK=5

BK=6

BK=7

BK=8

BK=9

BK=10

BK=11

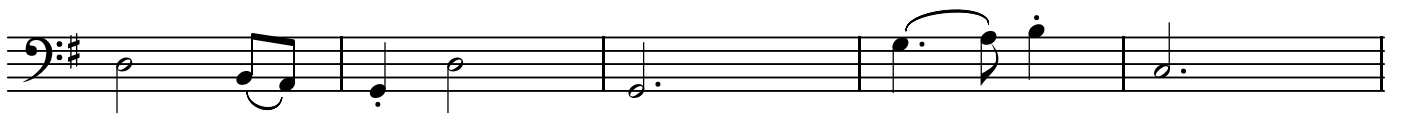

BK=12

BK=13

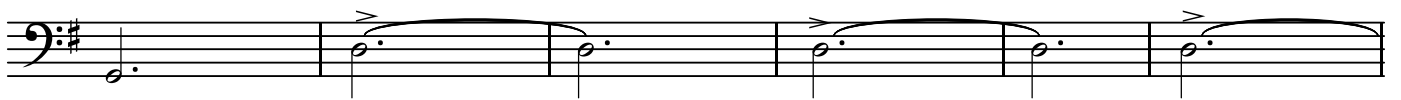

BK=14

BK=15

BK=16

BK=17

BK=18

BK=19

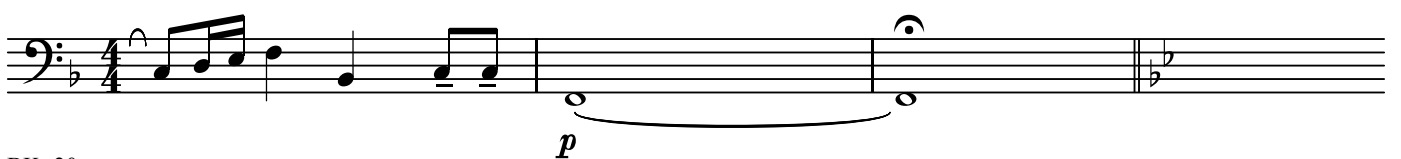

BK=20

BK=21

BK=22

BK=23

BK=24

BK=25

BK=26

BK=27

BK=28

BK=29

BK=30

2. 宮廷のアリア

BK=1

BK=2

BK=3

BK=4

BK=5

BK=6

BK=7

BK=8

BK=9

BK=10

BK=21

BK=22

BK=23

BK=24

BK=25

BK=26

BK=27

BK=28

BK=29

BK=30
