

Sn

BOLERO

RAVEL

BK=1

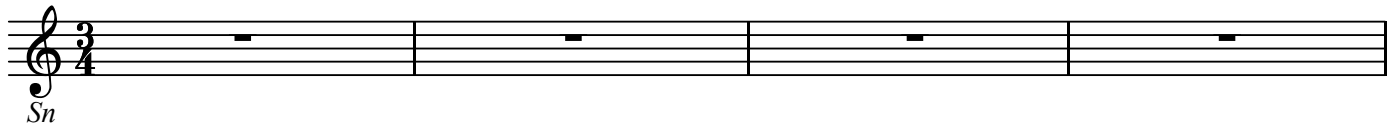

Sn
BK=2

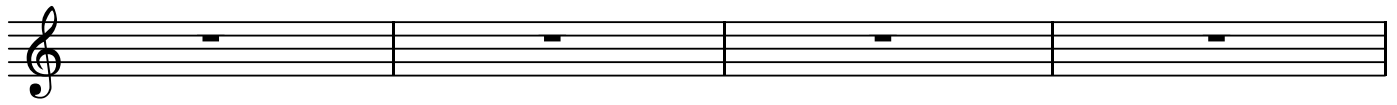

BK=3

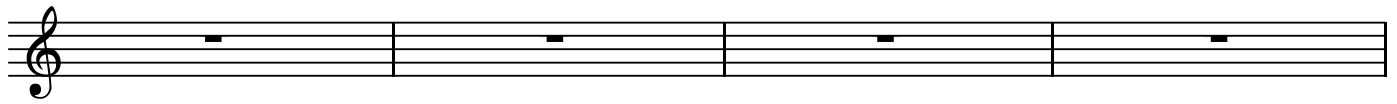

BK=4

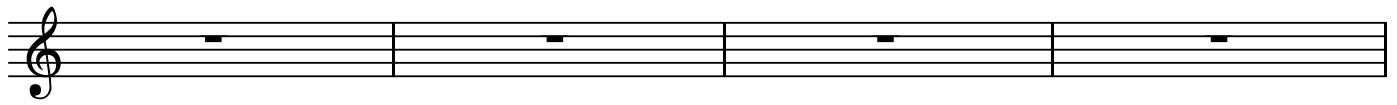

BK=5

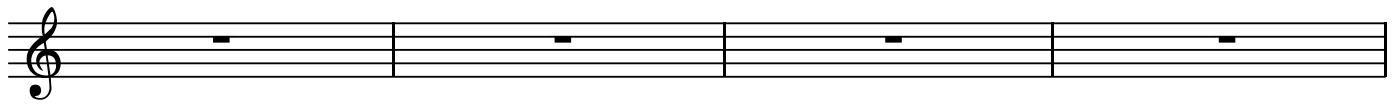

BK=6

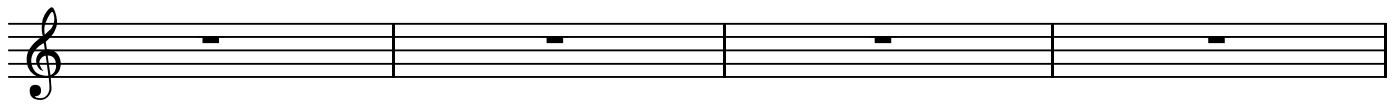

BK=7

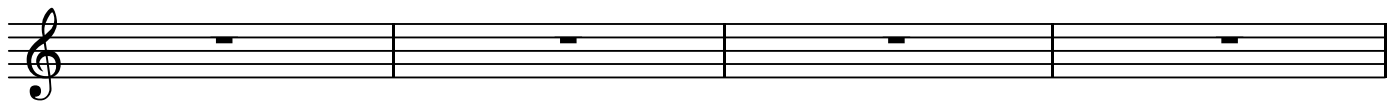

BK=8

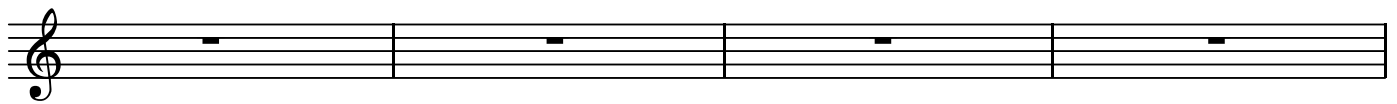

BK=9

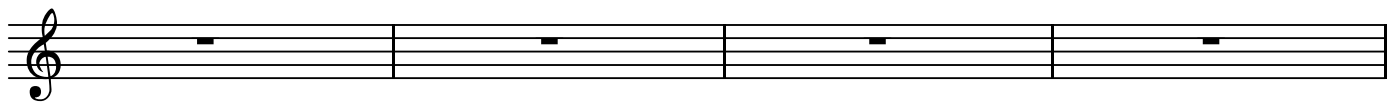

BK=10

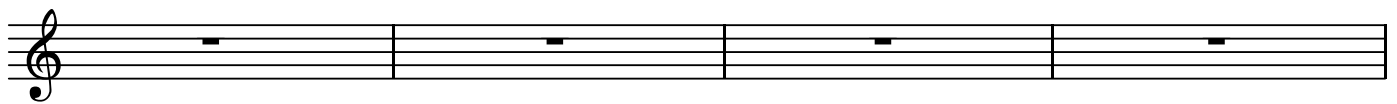

BK=11

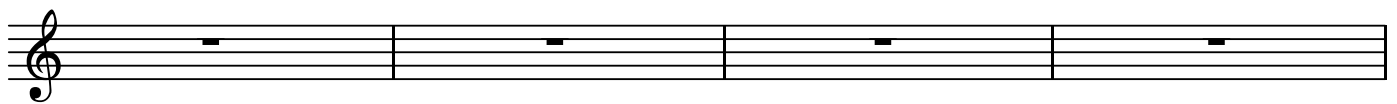

BK=12

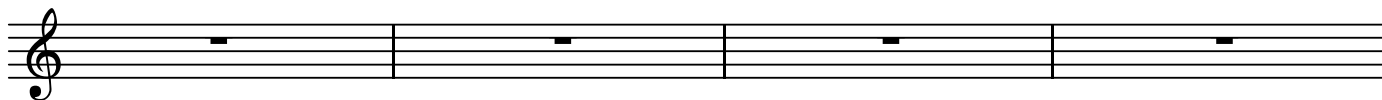

BK=13

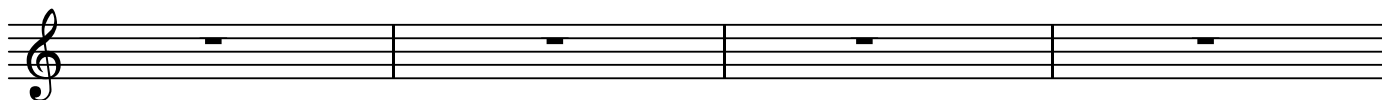

BK=14

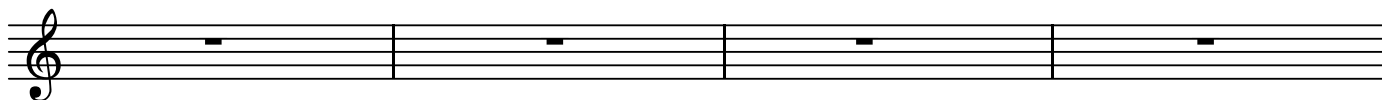

BK=15

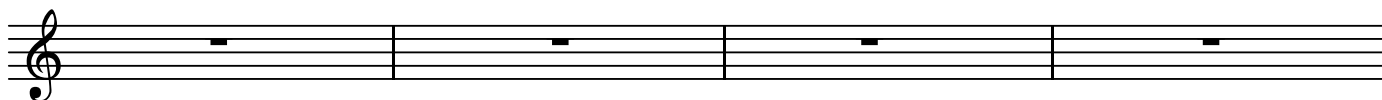

BK=16

BK=17

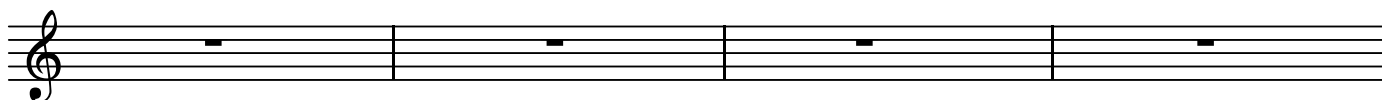

BK=18

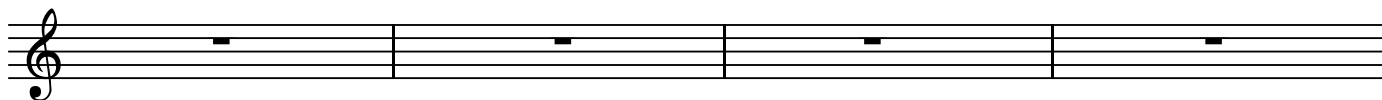

BK=19

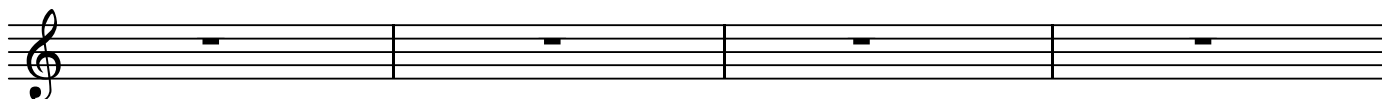

BK=20

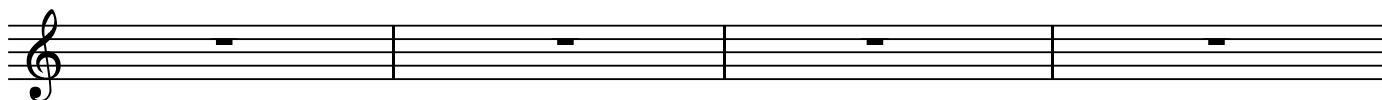

BK=21

BK=22

BK=23

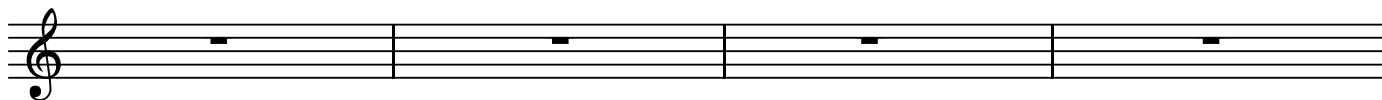

BK=24

BK=25

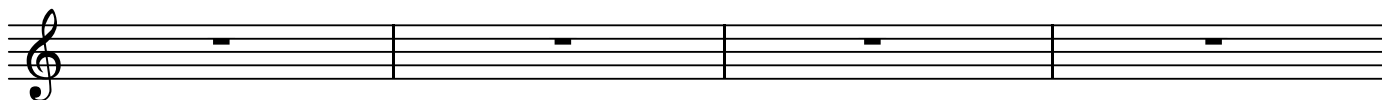

BK=26

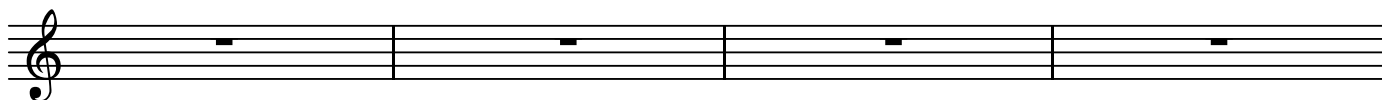

BK=27

BK=28

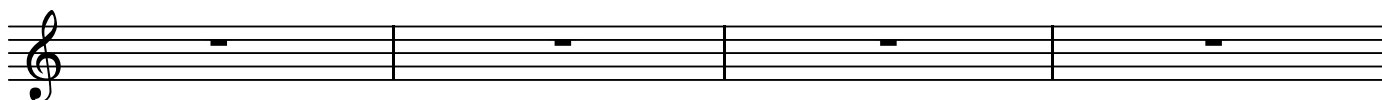

BK=29

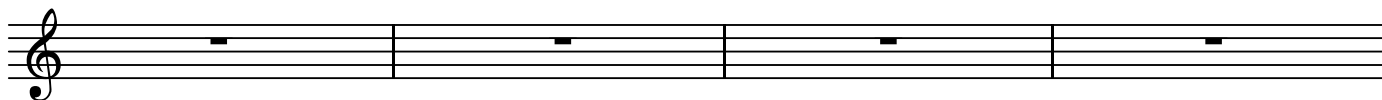

BK=30

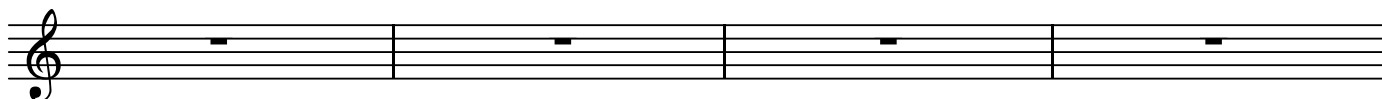

BK=31

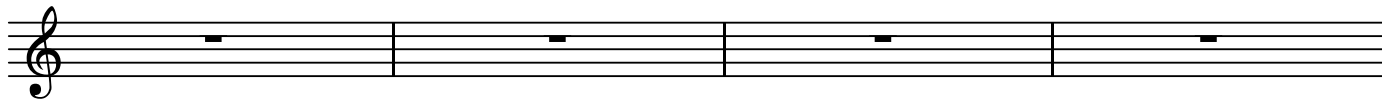

BK=32

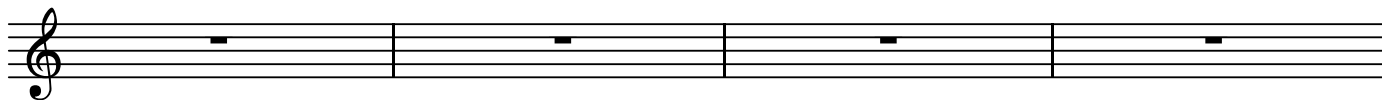

BK=33

BK=34

BK=35

BK=36

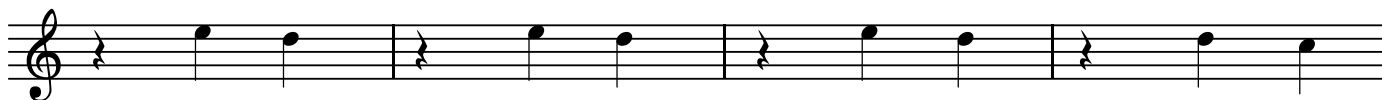

BK=37

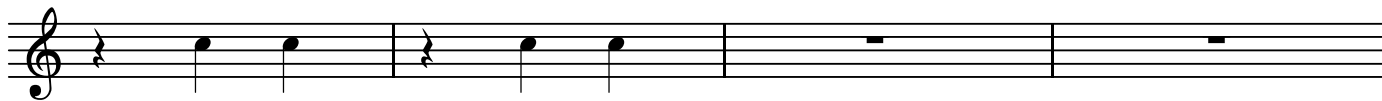

BK=38

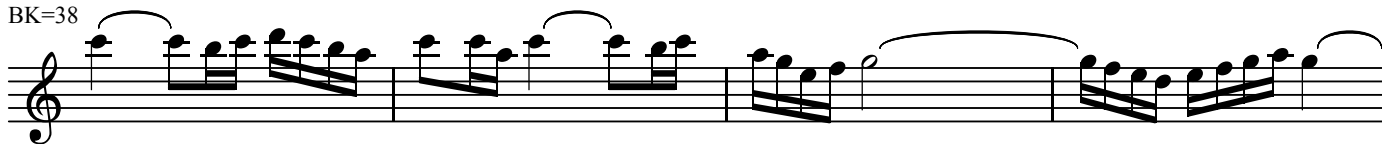

BK=39

BK=40

BK=41

BK=42

BK=43

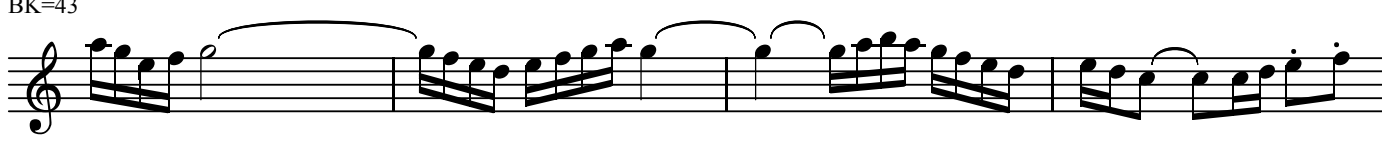

BK=44

BK=45

BK=46

BK=47

BK=48

BK=49

BK=50

BK=51

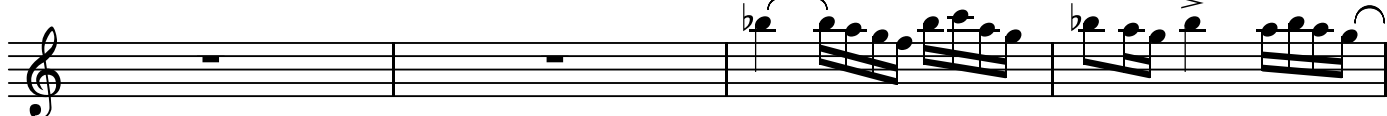

BK=52

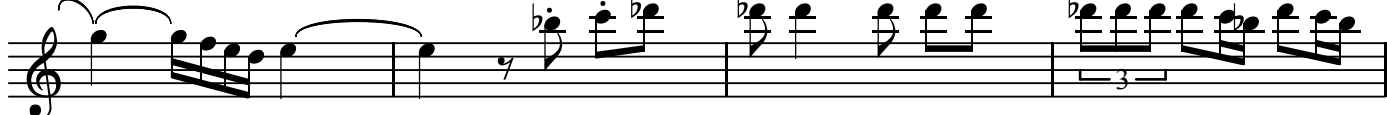

BK=53

BK=54

BK=55

BK=56

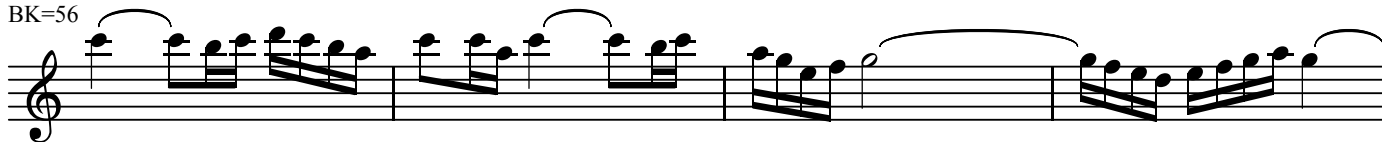

BK=57

BK=58

BK=59

BK=60

BK=61

BK=62

BK=63

BK=64

BK=65

BK=66

BK=67

BK=68

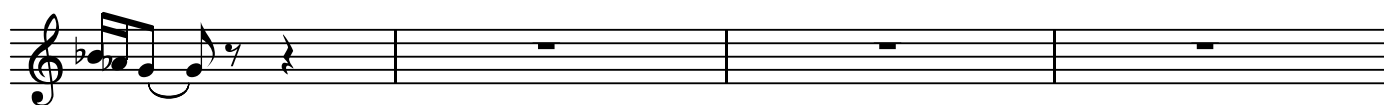

BK=69

BK=70

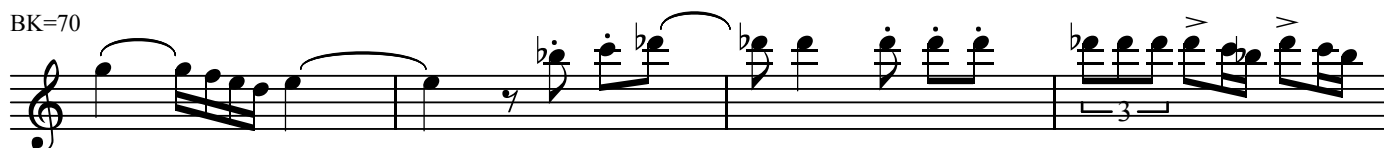

BK=71

BK=72

BK=73

BK=74

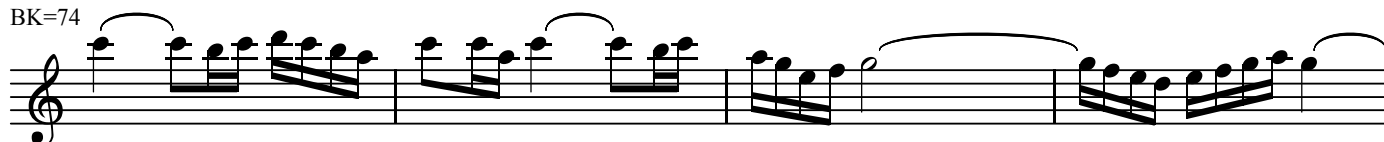

BK=75

BK=76

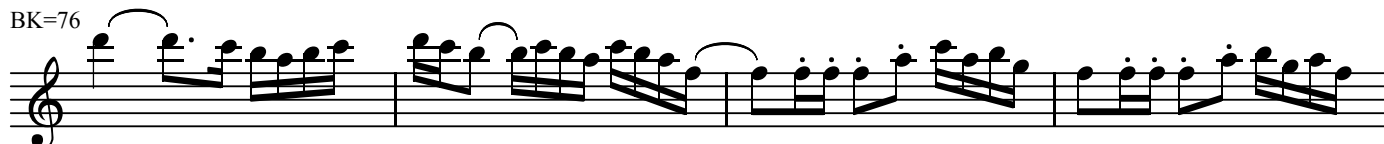

BK=77

BK=78

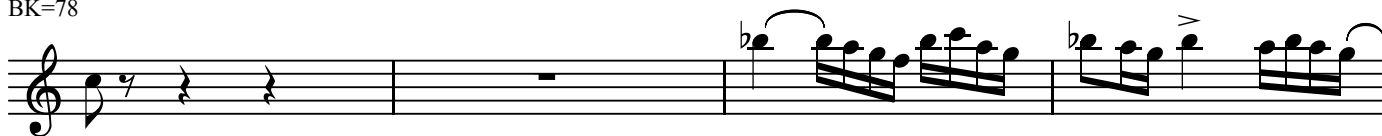

BK=79

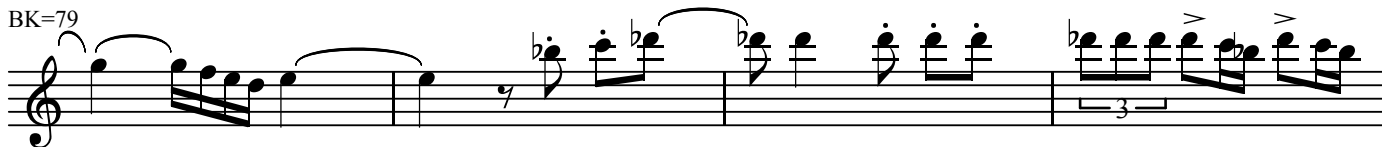

BK=80

BK=81

BK=82

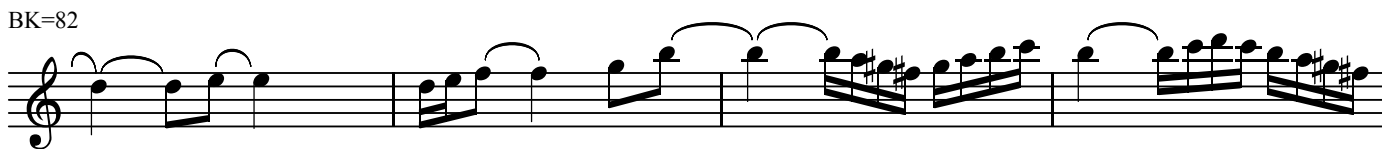

BK=83

BK=84

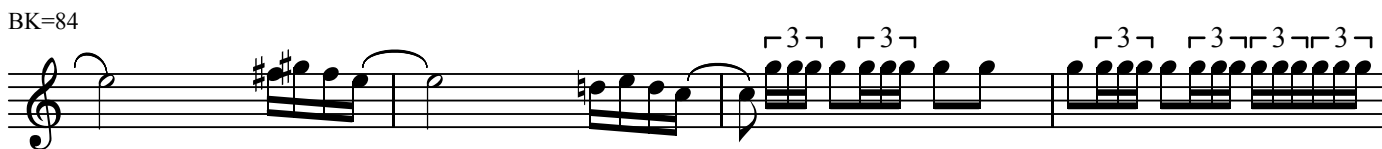

BK=85

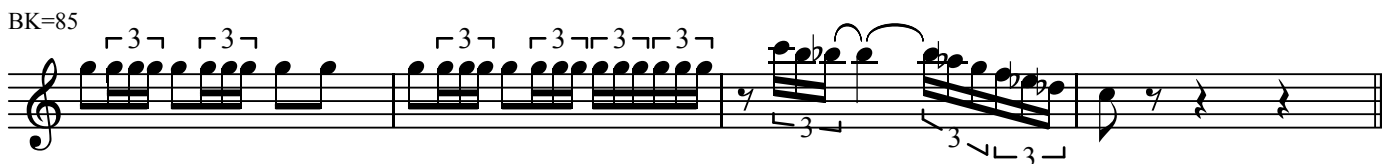

BOLERO

RAVEL

BK=1

BK=2

BK=3

BK=4

BK=5

BK=6

BK=7

BK=8

BK=9

BK=10

BK=11

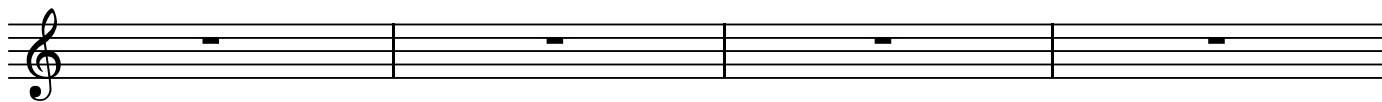

BK=12

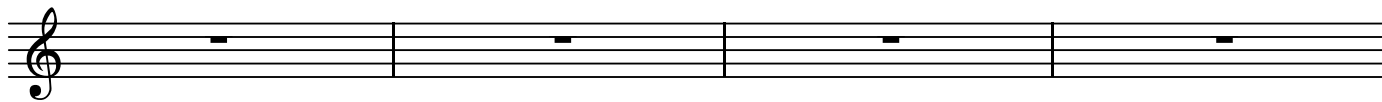

BK=13

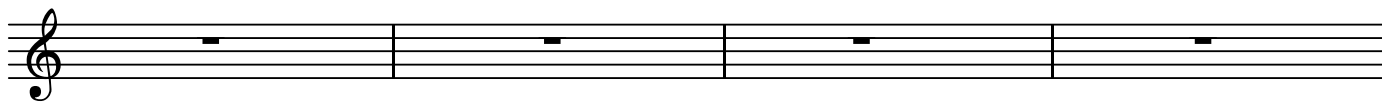

BK=14

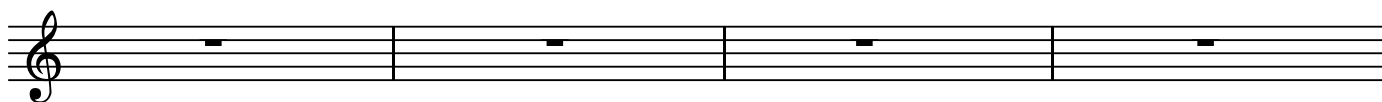

BK=15

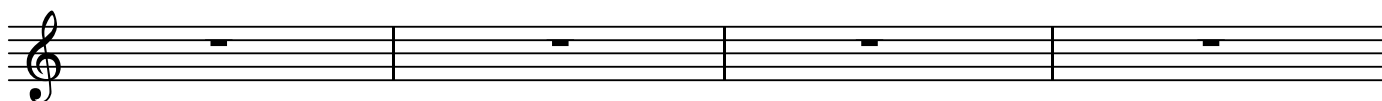

BK=16

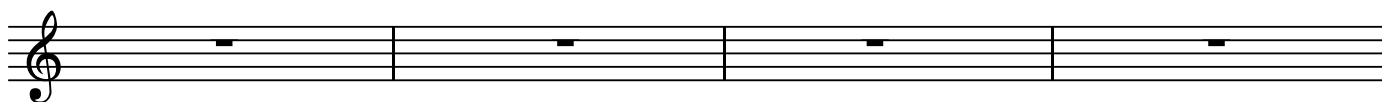

BK=17

BK=18

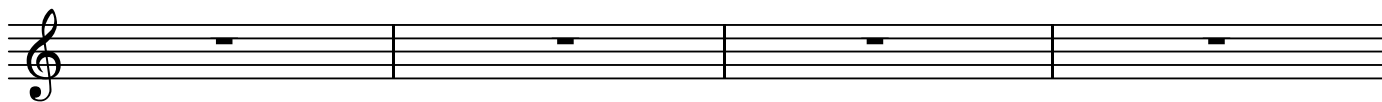

BK=19

BK=20

BK=21

BK=22

BK=23

BK=24

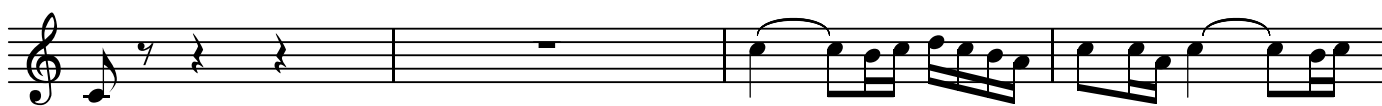

BK=25

BK=26

BK=27

BK=28

BK=29

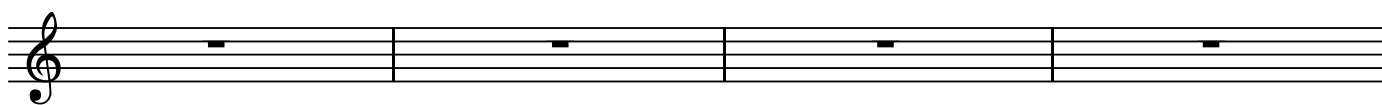

BK=30

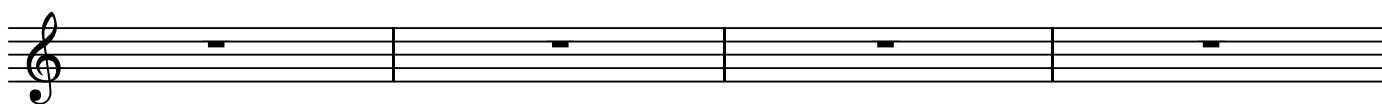

BK=31

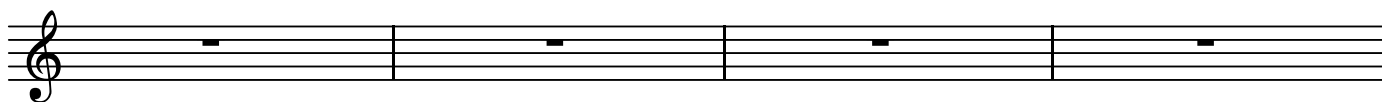

BK=32

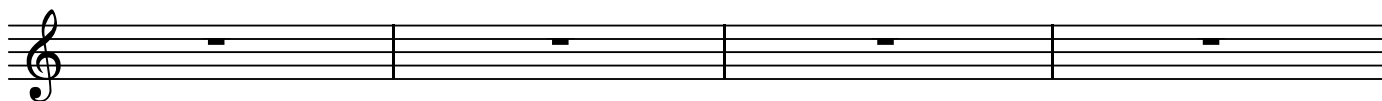

BK=33

BK=34

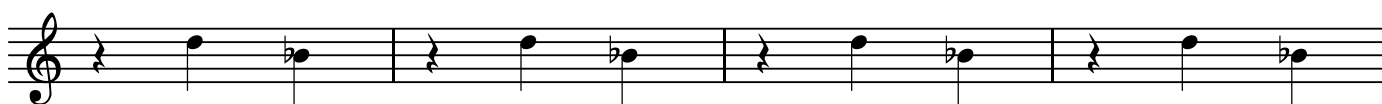

BK=35

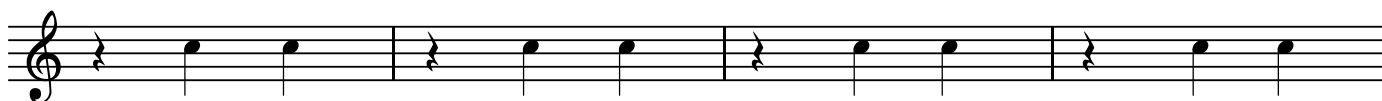

BK=36

BK=37

BK=38

BK=39

BK=40

BK=41

BK=42

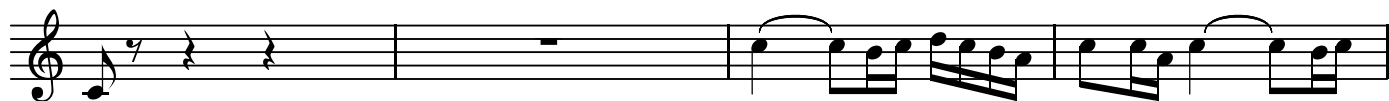

BK=43

BK=44

BK=45

BK=46

BK=47

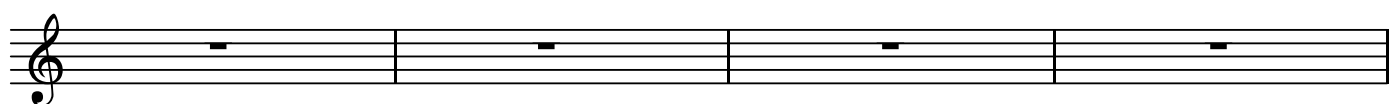

BK=48

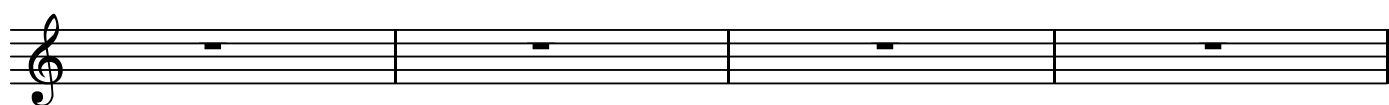

BK=49

BK=50

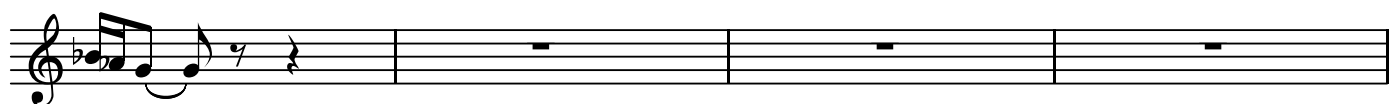

BK=51

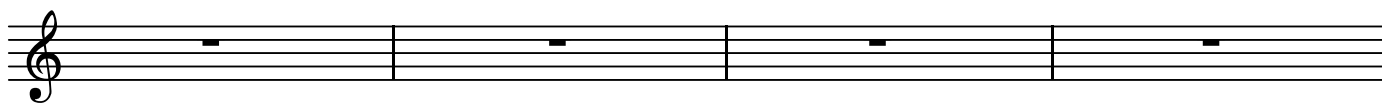

BK=52

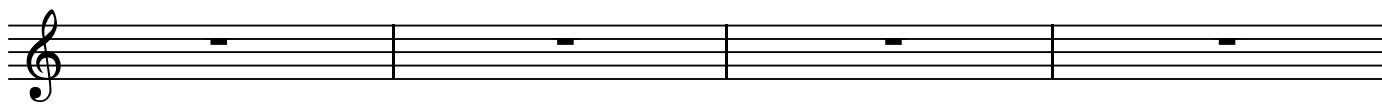

BK=53

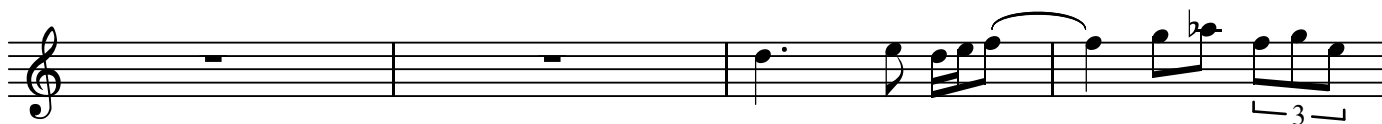

BK=54

BK=55

BK=56

BK=57

BK=58

BK=59

BK=60

BK=61

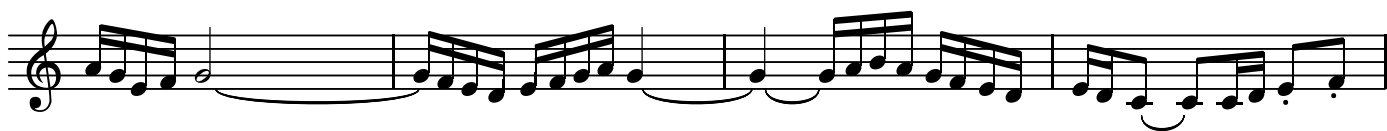

BK=62

BK=63

BK=64

BK=65

BK=66

BK=67

BK=68

BK=69

BK=70

BK=71

BK=72

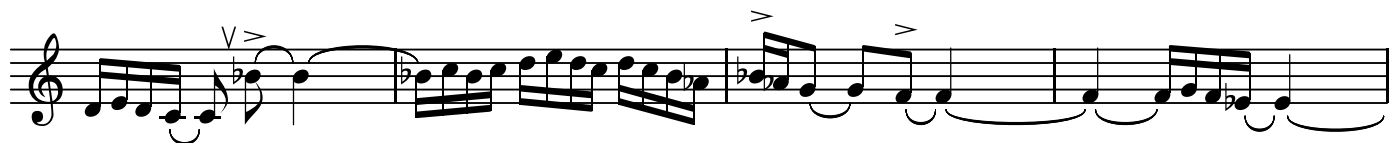

BK=73

BK=74

BK=75

BK=76

BK=77

BK=78

BK=79

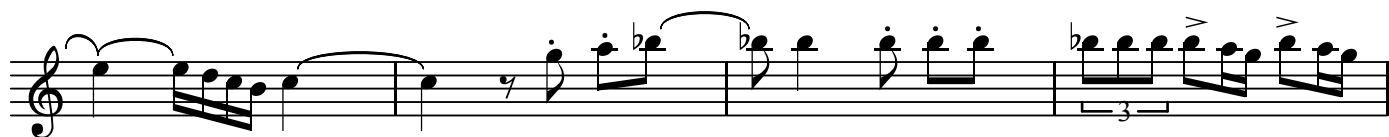

BK=80

BK=81

BK=82

BK=83

BK=84

BK=85

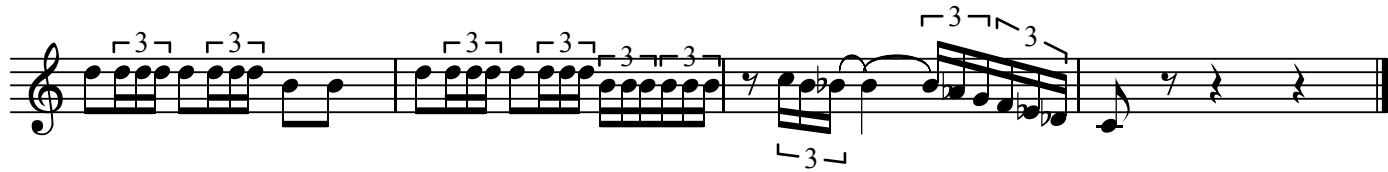

A1

BOLERO

RAVEL

BK=1

A1

BK=2

BK=3

BK=4

BK=5

BK=6

BK=7

BK=8

BK=9

BK=10

BK=11

BK=12

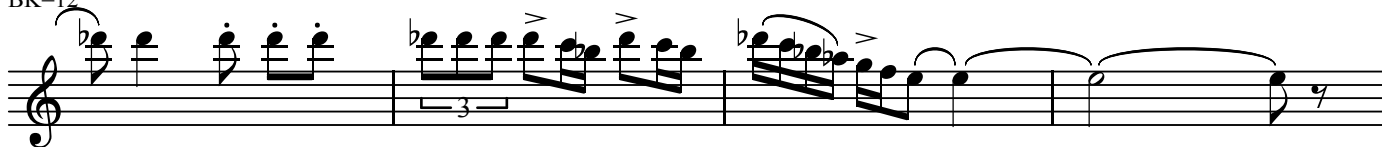

BK=13

BK=14

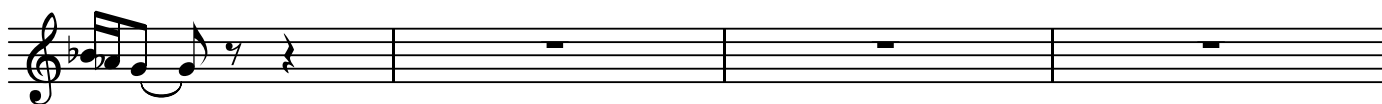

BK=15

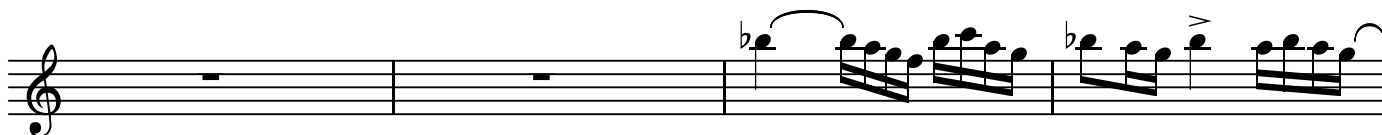

BK=16

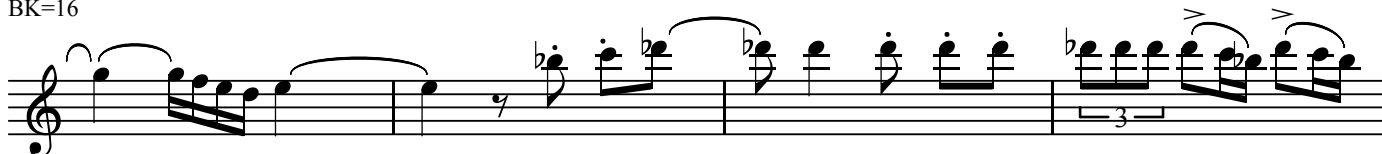

BK=17

BK=18

BK=19

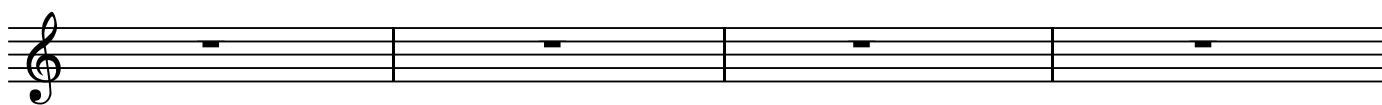

BK=20

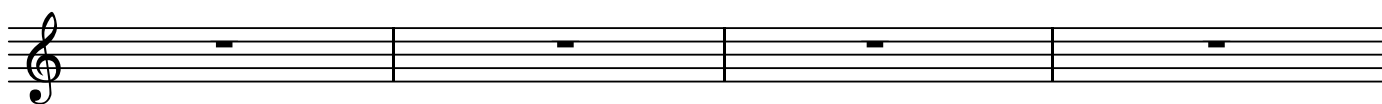

BK=21

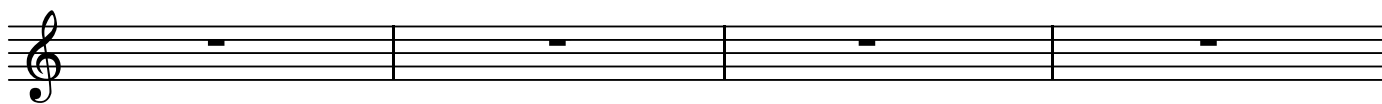

BK=22

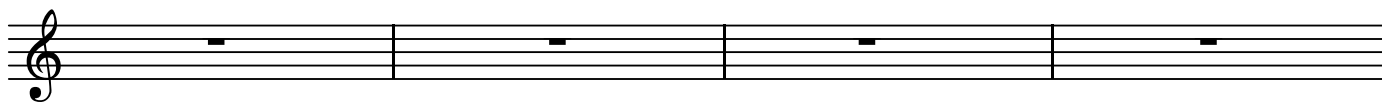

BK=23

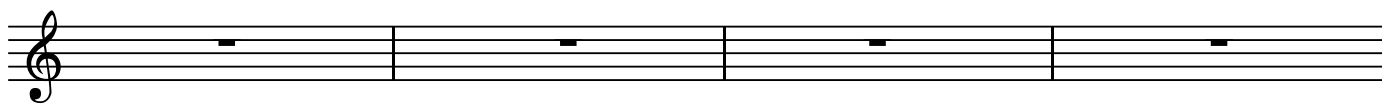

BK=24

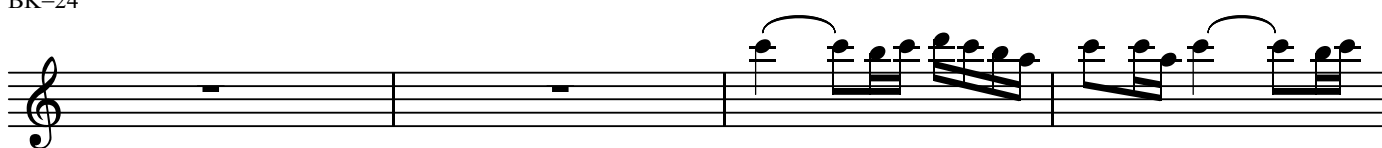

BK=25

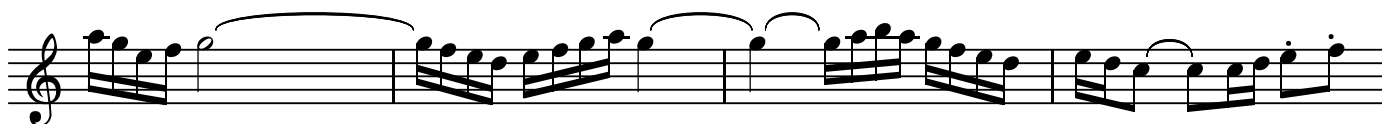

BK=26

BK=27

BK=28

BK=29

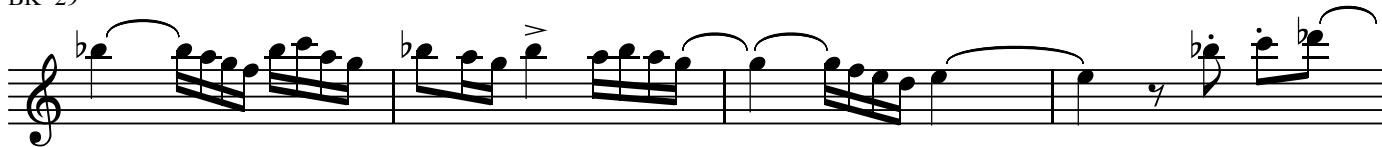

BK=30

BK=31

BK=32

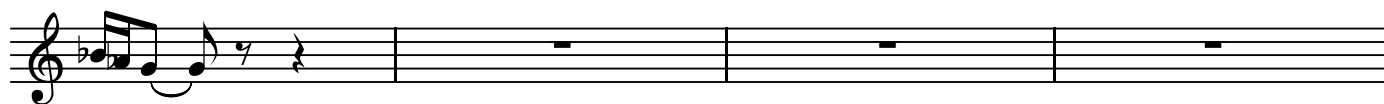

BK=33

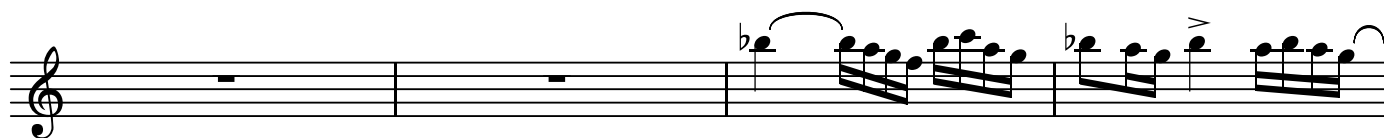

BK=34

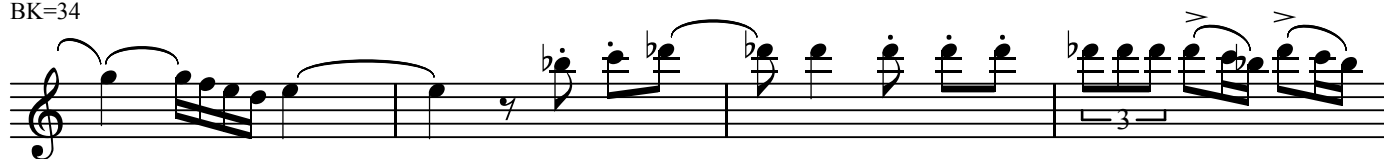

BK=35

BK=36

BK=37

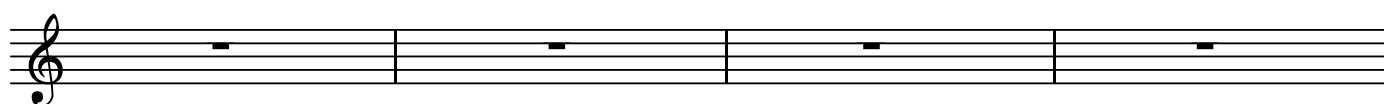

BK=38

BK=39

BK=40

BK=41

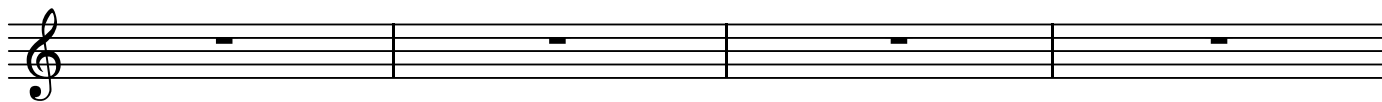

BK=42

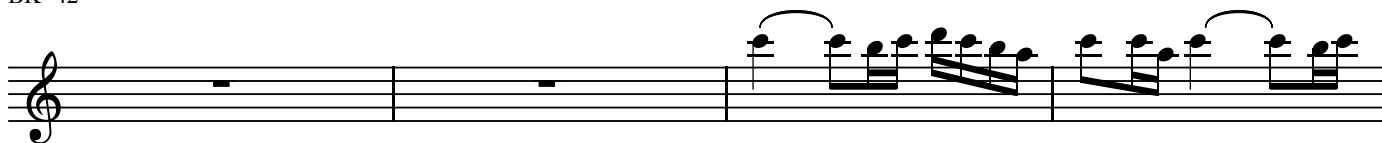

BK=43

BK=44

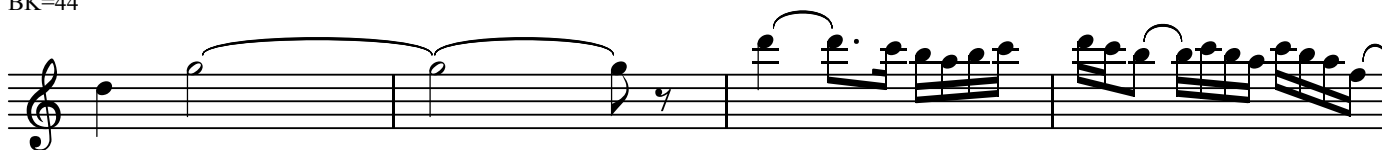

BK=45

BK=46

BK=47

BK=48

BK=49

BK=50

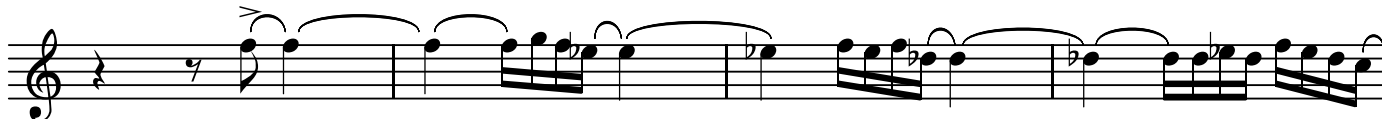

BK=51

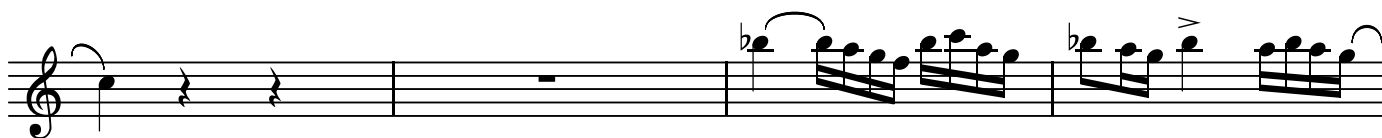

BK=52

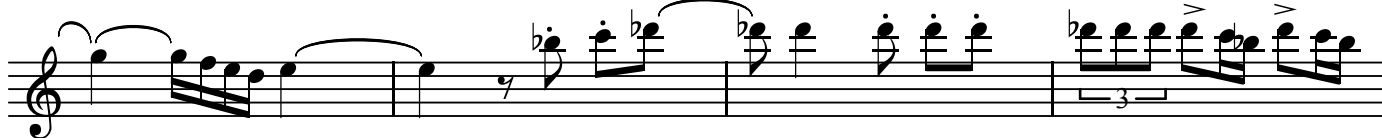

BK=53

BK=54

BK=55

BK=56

BK=57

BK=58

BK=59

BK=60

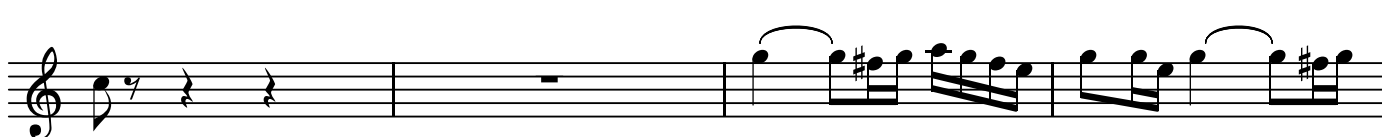

BK=61

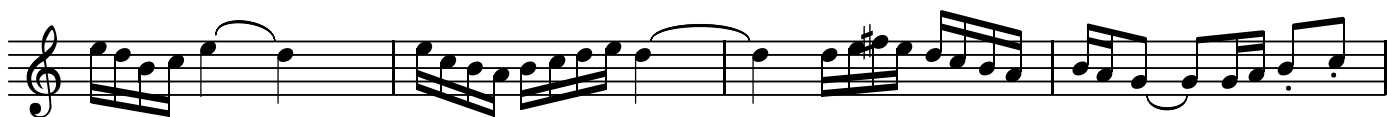

BK=62

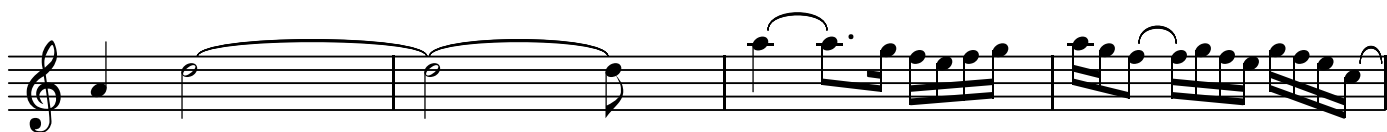

BK=63

BK=64

BK=65

BK=66

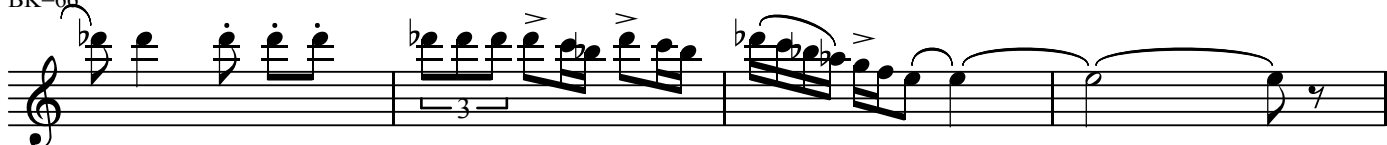

BK=67

BK=68

BK=69

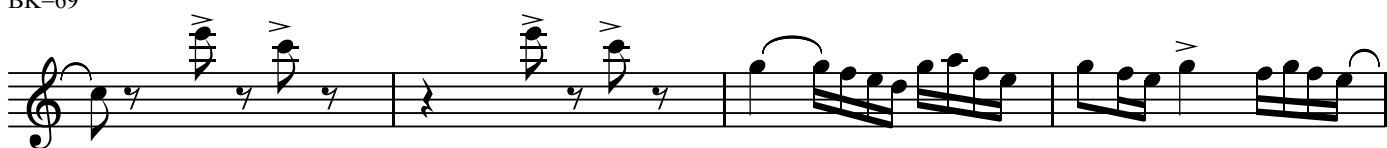

BK=70

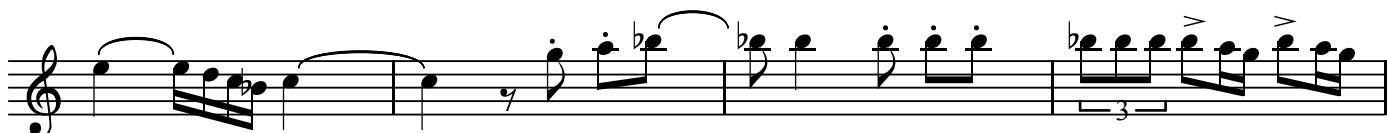

BK=71

BK=72

BK=73

BK=74

BK=75

BK=76

BK=77

BK=78

BK=79

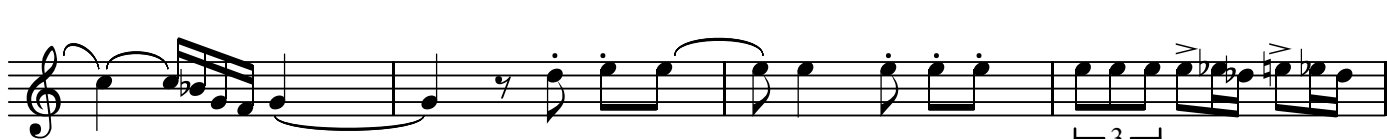

BK=80

BK=81

BK=82

BK=83

BK=84

BK=85

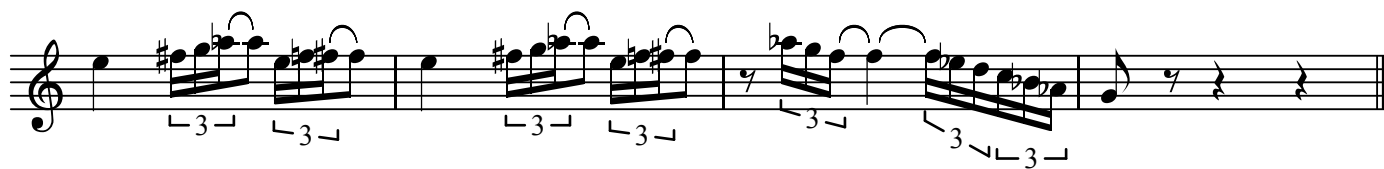

T1

BOLERO

RAVEL

BK=1

BK=2

BK=3

BK=4

BK=5

BK=6

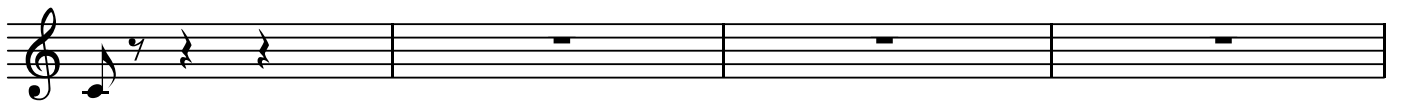

BK=7

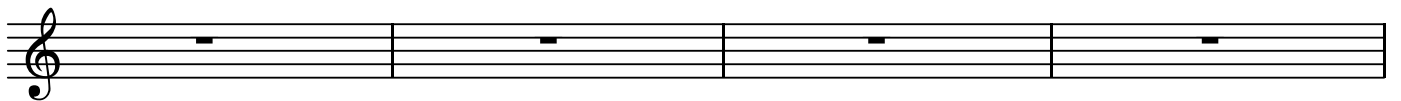

BK=8

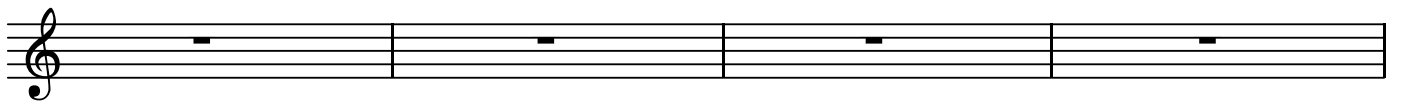

BK=9

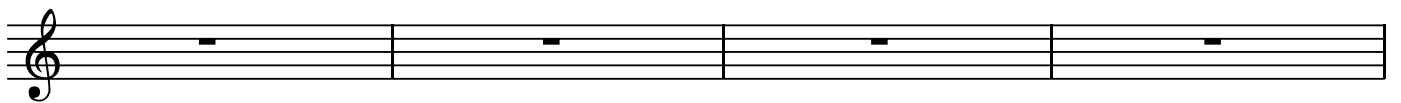

BK=10

BK=21

BK=22

BK=23

BK=24

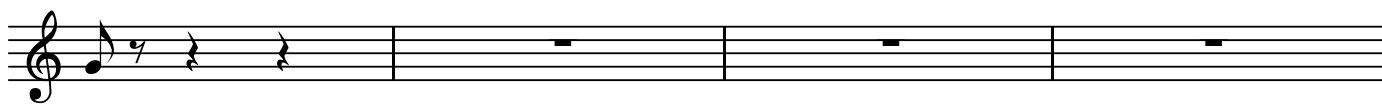

BK=25

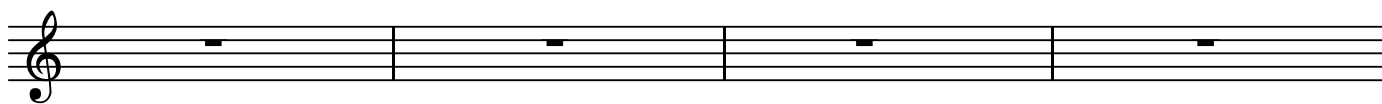

BK=26

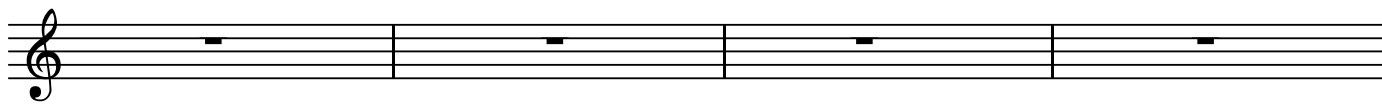

BK=27

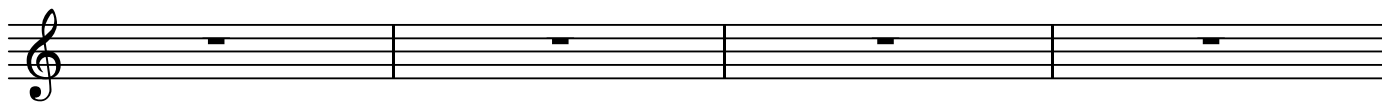

BK=28

BK=29

BK=30

BK=31

BK=32

BK=33

BK=34

BK=35

BK=36

BK=37

BK=38

BK=39

BK=40

BK=41

BK=42

BK=43

BK=44

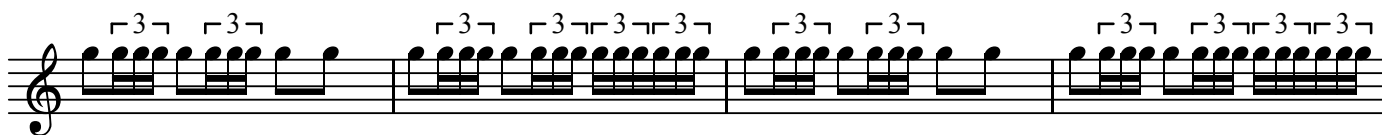

BK=45

BK=46

BK=47

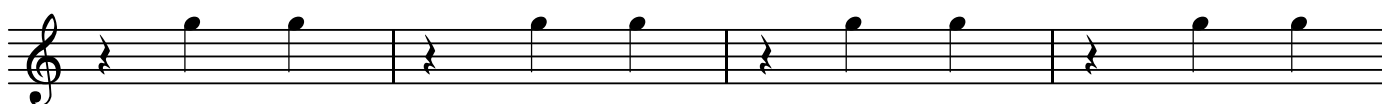

BK=48

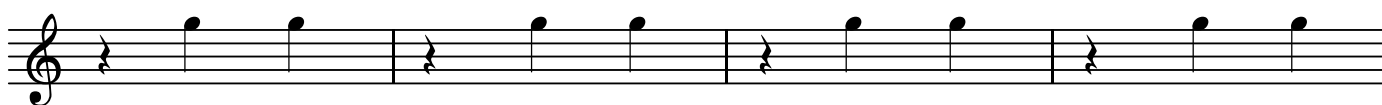

BK=49

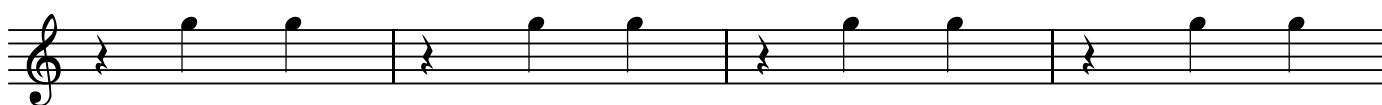

BK=50

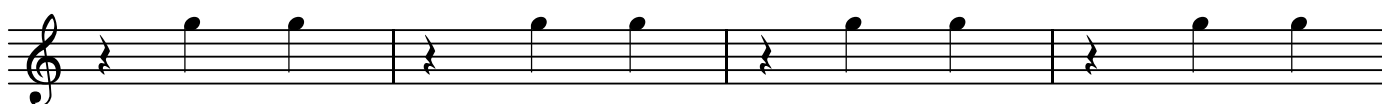

BK=51

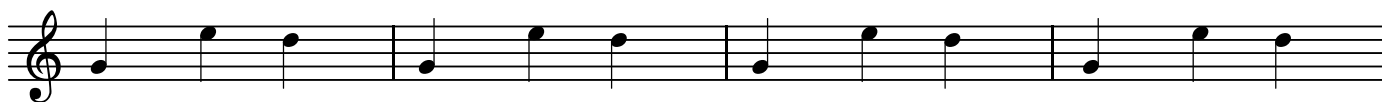

BK=52

BK=53

BK=54

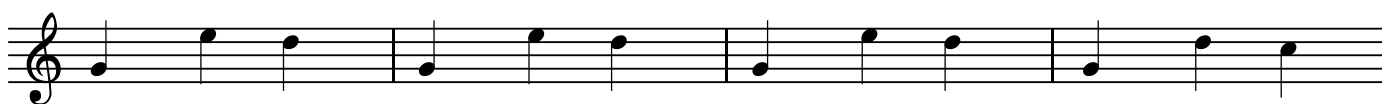

BK=55

BK=56

BK=57

BK=58

BK=59

BK=60

BK=61

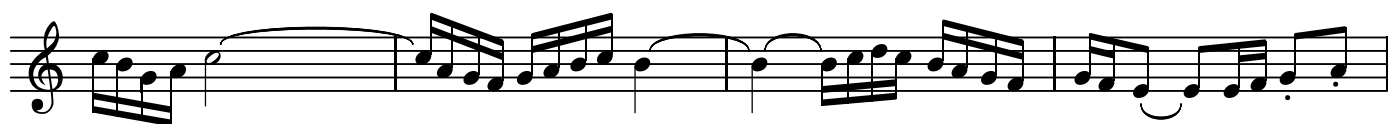

BK=62

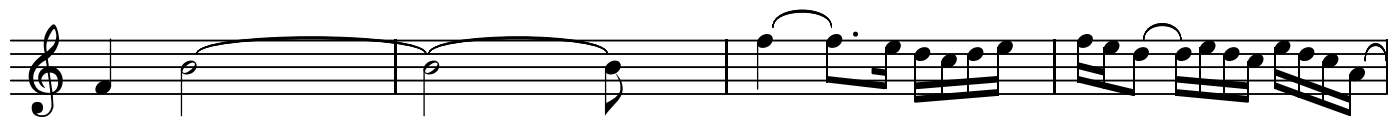

BK=63

BK=64

BK=65

BK=66

BK=67

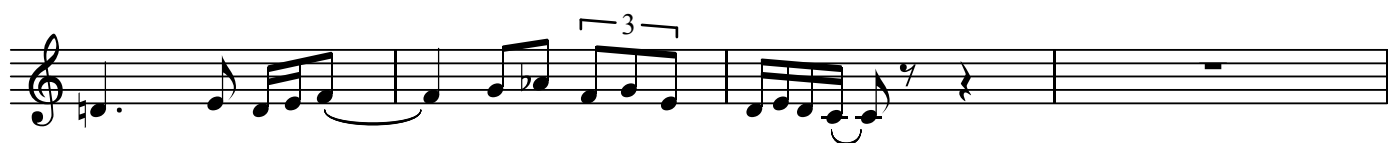

BK=68

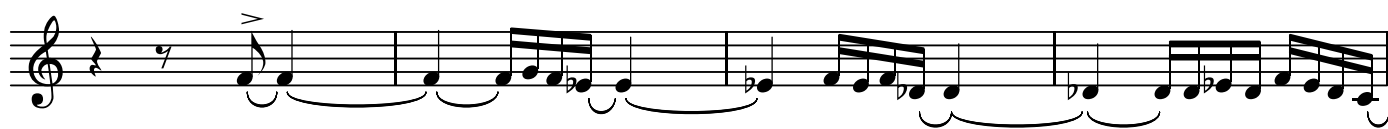

BK=69

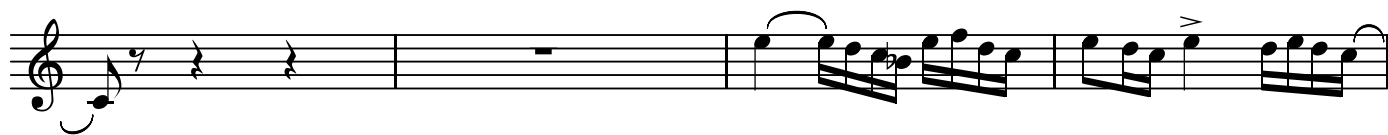

BK=70

BK=71

BK=72

BK=73

BK=74

BK=75

BK=76

BK=77

BK=78

BK=79

BK=80

BK=81

BK=82

BK=83

BK=84

BK=85

BK=1

BK=2

BK=3

BK=4

BK=5

BK=6

BK=7

BK=8

BK=9

BK=10

BK=11

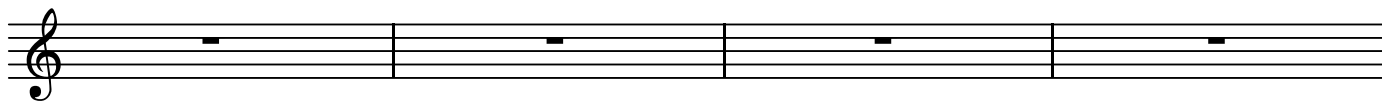

BK=12

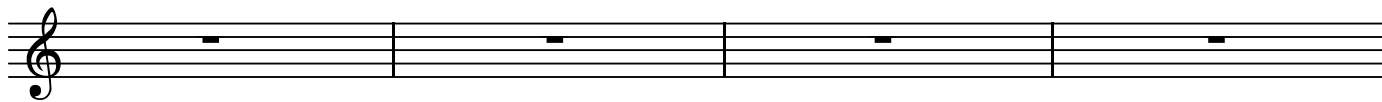

BK=13

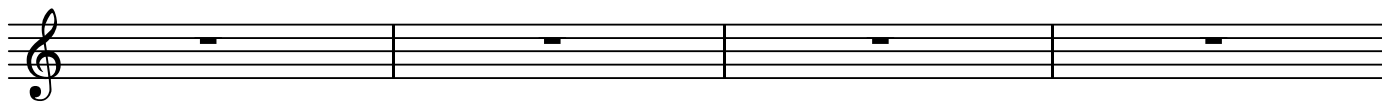

BK=14

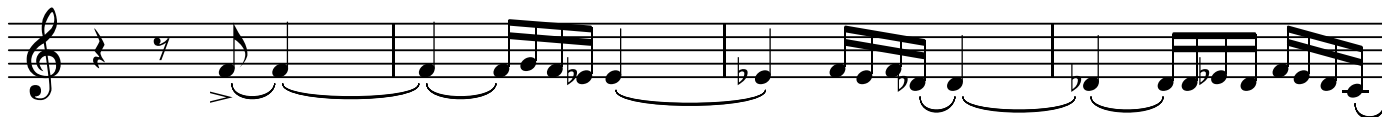

BK=15

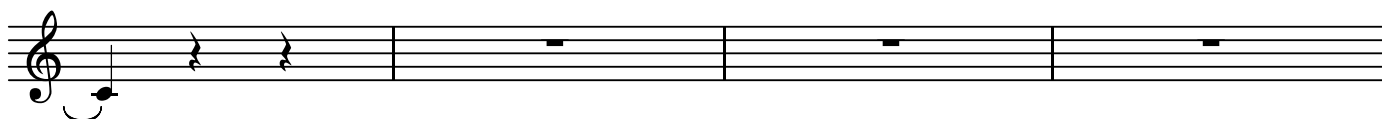

BK=16

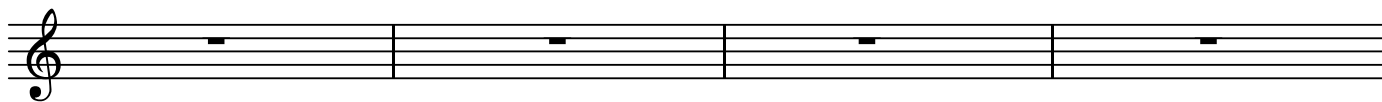

BK=17

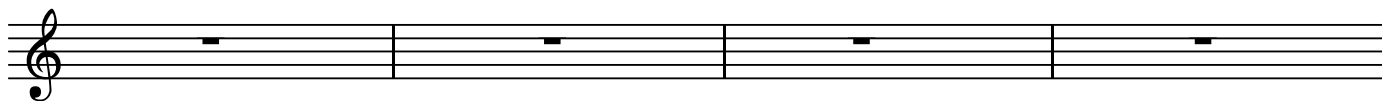

BK=18

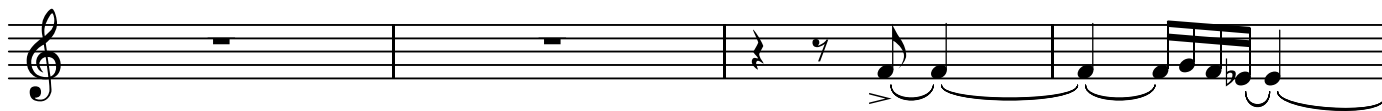

BK=19

BK=20

BK=21

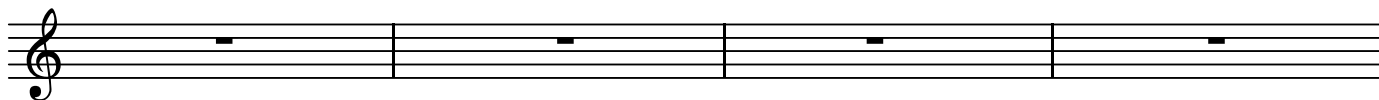

BK=22

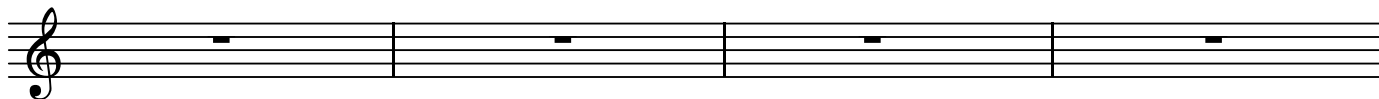

BK=23

BK=24

BK=25

BK=26

BK=27

BK=28

BK=29

BK=30

BK=31

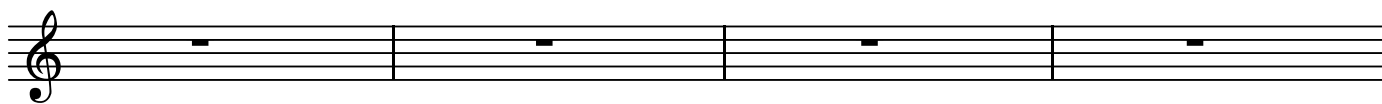

BK=32

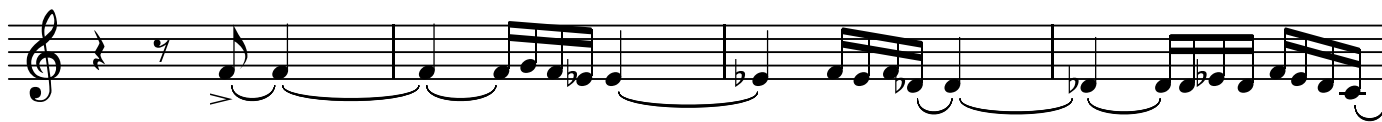

BK=33

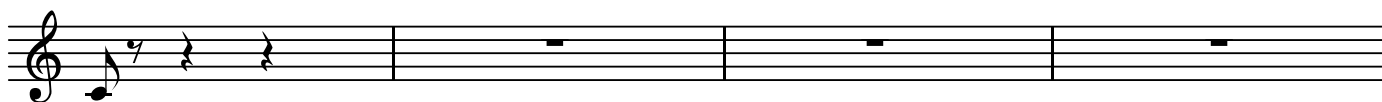

BK=34

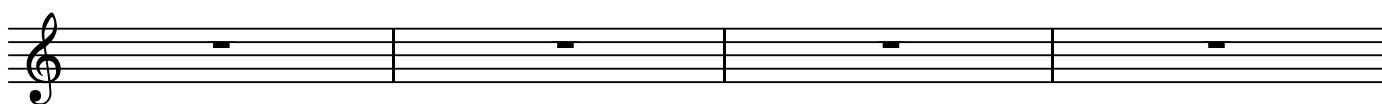

BK=35

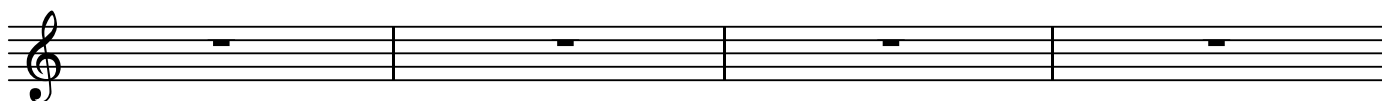

BK=36

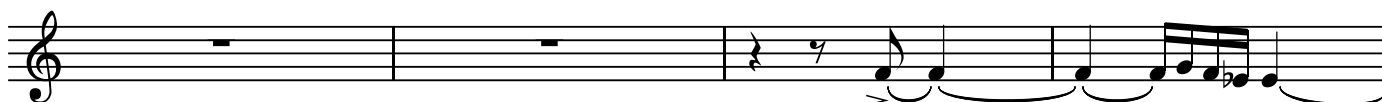

BK=37

BK=38

BK=39

BK=40

BK=41

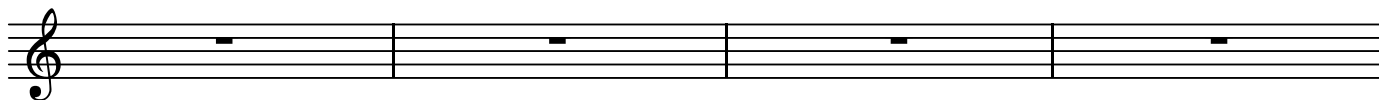

BK=42

BK=43

BK=44

BK=45

BK=46

BK=47

BK=48

BK=49

BK=50

BK=71

BK=72

BK=73

BK=74

BK=75

BK=76

BK=77

BK=78

BK=79

BK=80

BK=81

BK=82

BK=83

BK=84

BK=85

BK=1

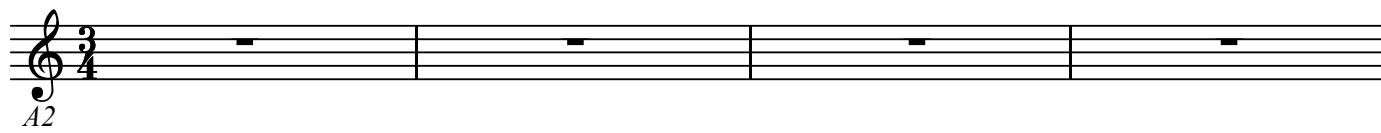

BK=2

BK=3

BK=4

BK=5

BK=6

BK=7

BK=8

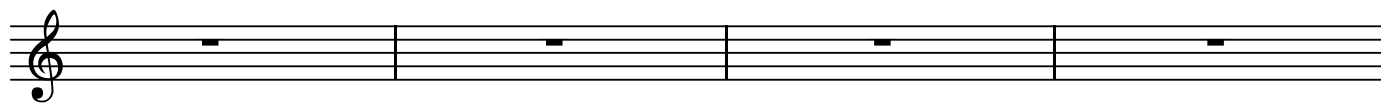

BK=9

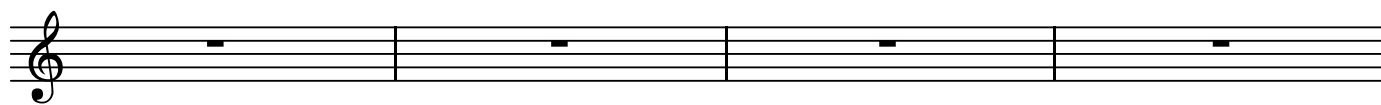

BK=10

BK=11

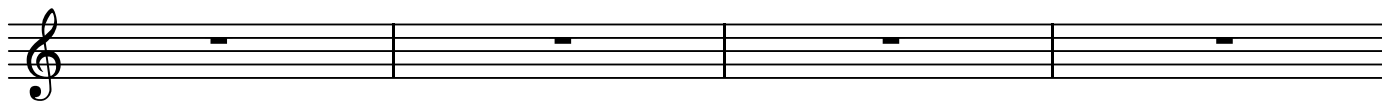

BK=12

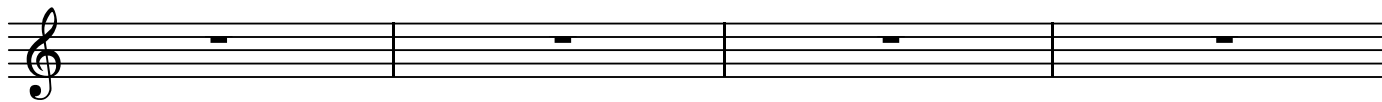

BK=13

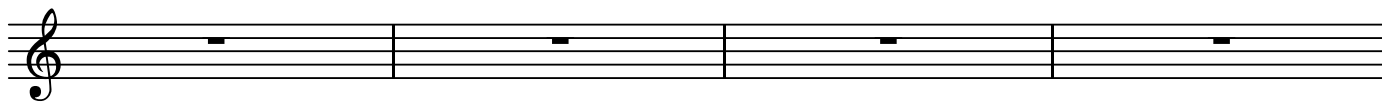

BK=14

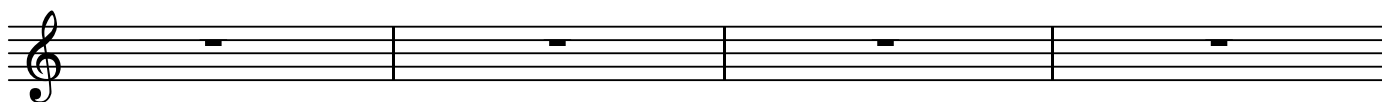

BK=15

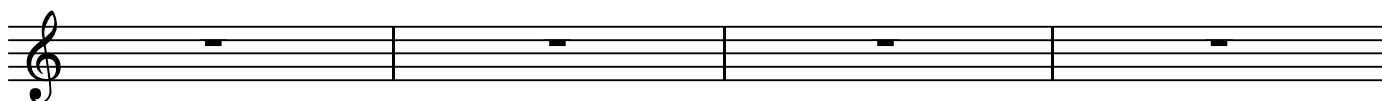

BK=16

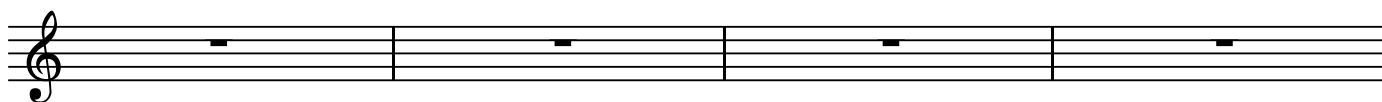

BK=17

BK=18

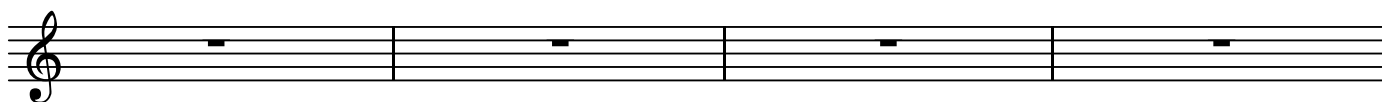

BK=19

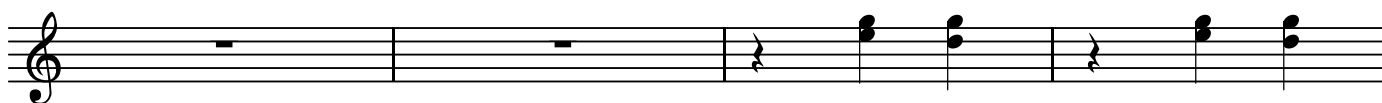

BK=20

BK=21

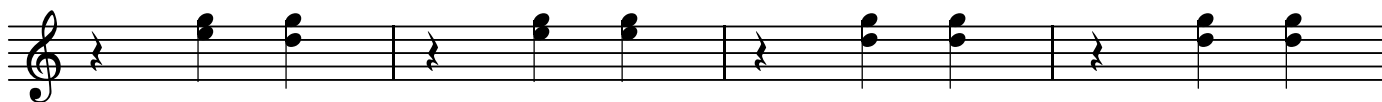

BK=22

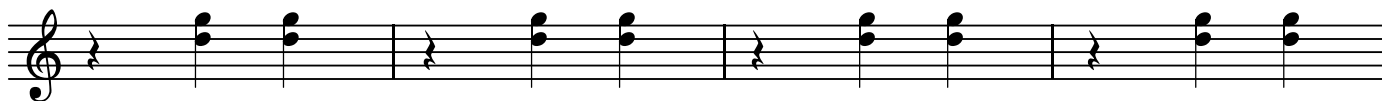

BK=23

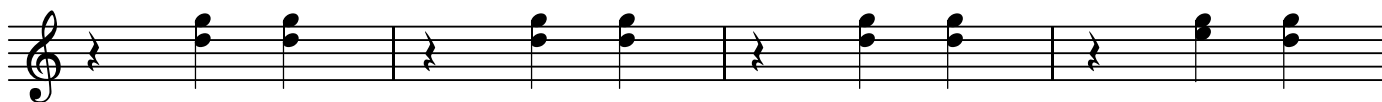

BK=24

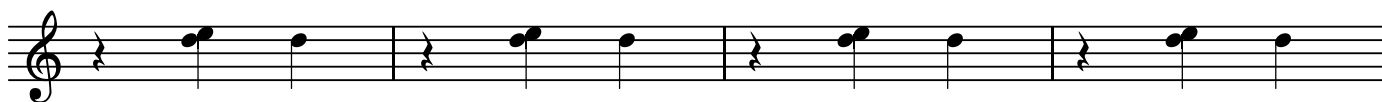

BK=25

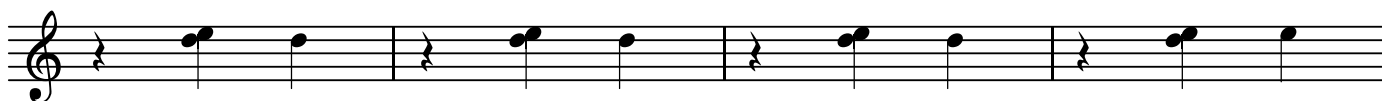

BK=26

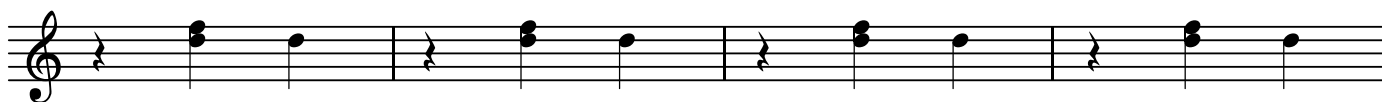

BK=27

BK=28

BK=29

BK=30

BK=31

BK=32

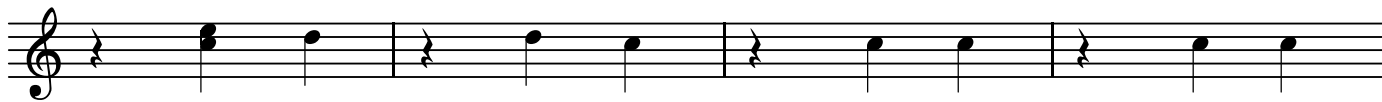

BK=33

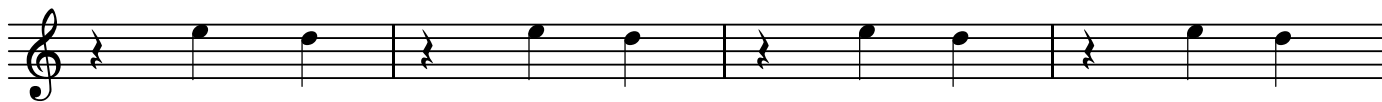

BK=34

BK=35

BK=36

BK=37

BK=38

BK=39

BK=40

BK=41

BK=42

BK=43

BK=44

BK=45

BK=46

BK=47

BK=48

BK=49

BK=50

BK=51

BK=52

BK=53

BK=54

BK=55

BK=56

BK=57

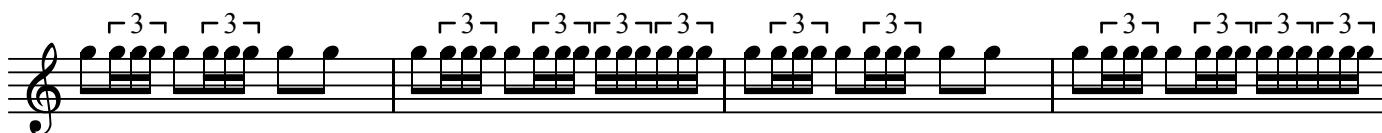

BK=58

BK=59

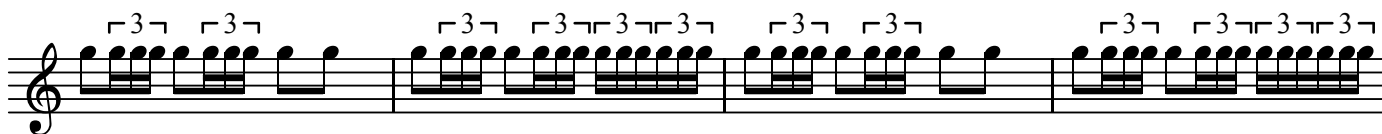

BK=60

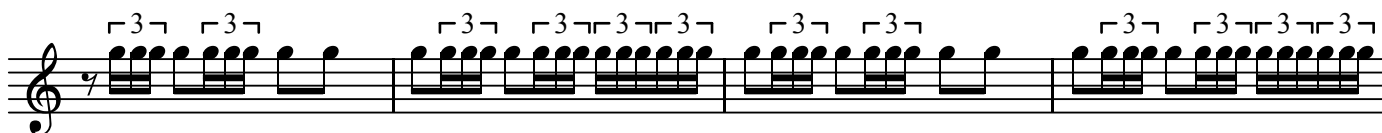

BK=61

BK=62

BK=63

BK=64

BK=65

BK=66

BK=67

BK=68

BK=69

BK=70

BK=71

BK=72

BK=73

BK=74

BK=75

BK=76

BK=77

BK=78

BK=79

BK=80

BK=81

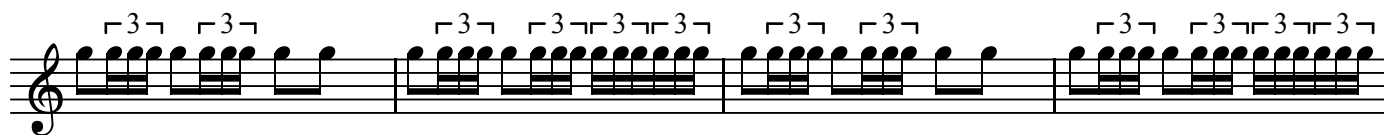

BK=82

BK=83

BK=84

BK=85

BOLERO

BK=1

BK=2

BK=3

BK=4

BK=5

BK=6

BK=7

BK=8

BK=9

BK=10

BK=21

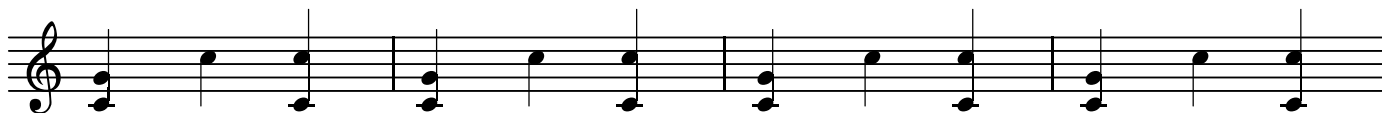

BK=22

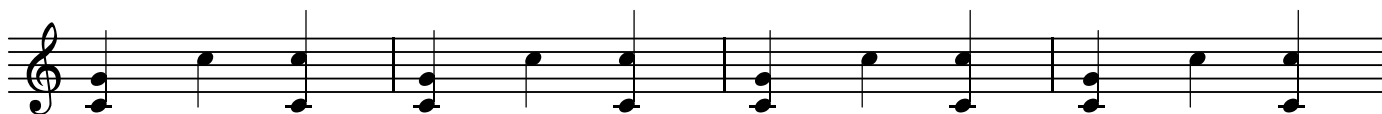

BK=23

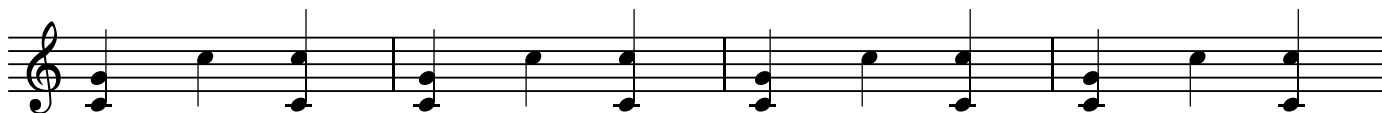

BK=24

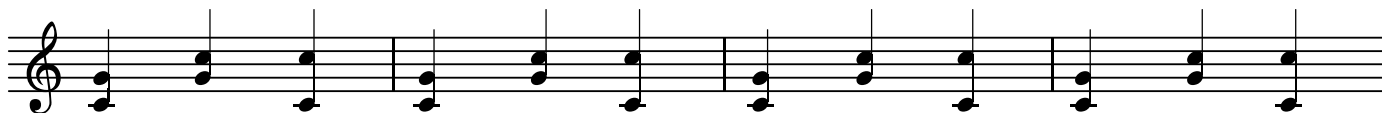

BK=25

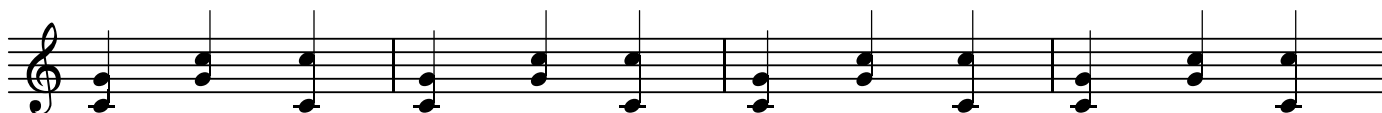

BK=26

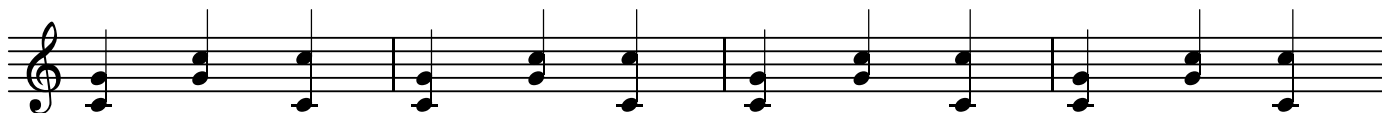

BK=27

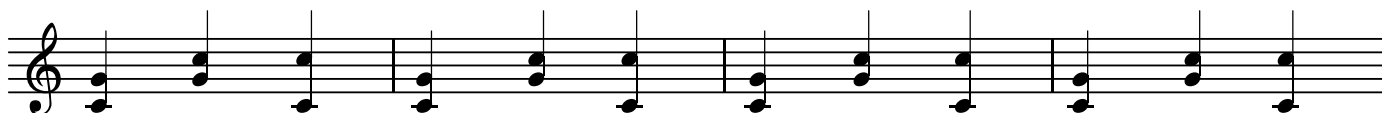

BK=28

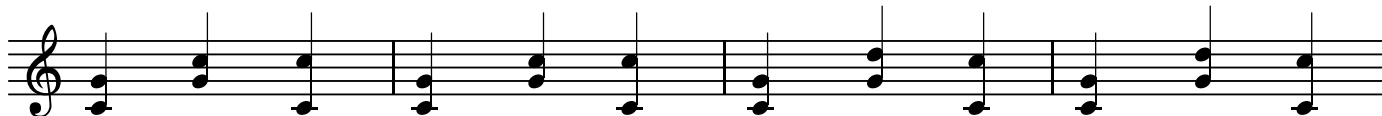

BK=29

BK=30

BK=41

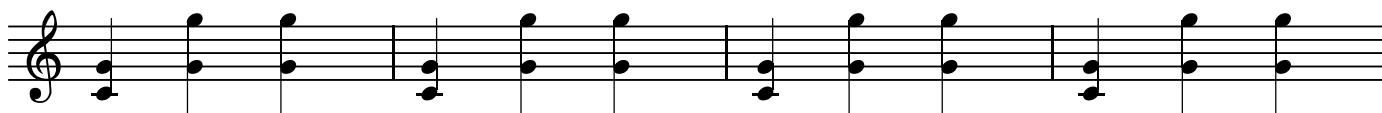

BK=42

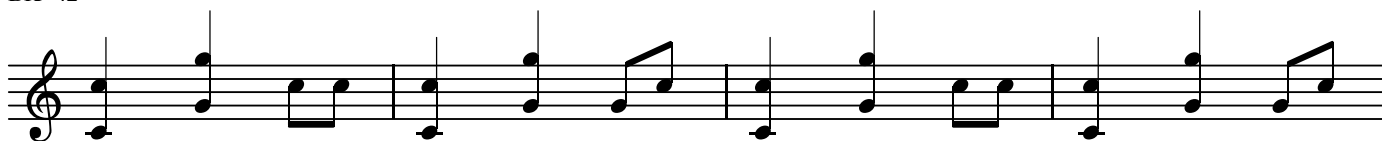

BK=43

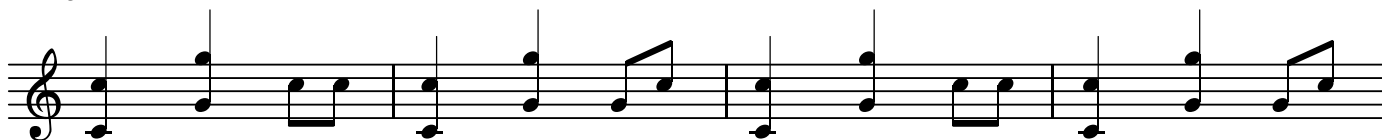

BK=44

BK=45

BK=46

BK=47

BK=48

BK=49

BK=50

BK=61

BK=62

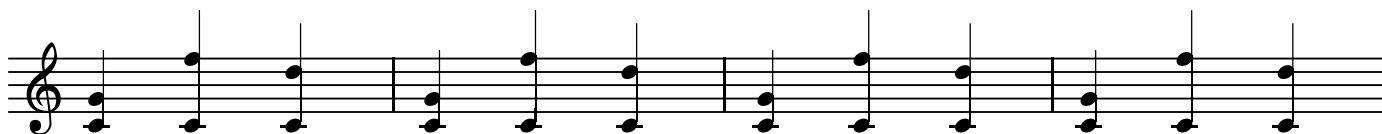

BK=63

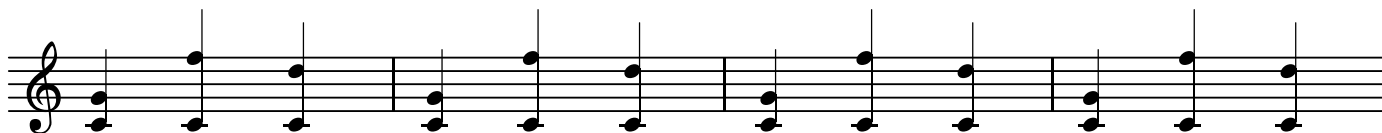

BK=64

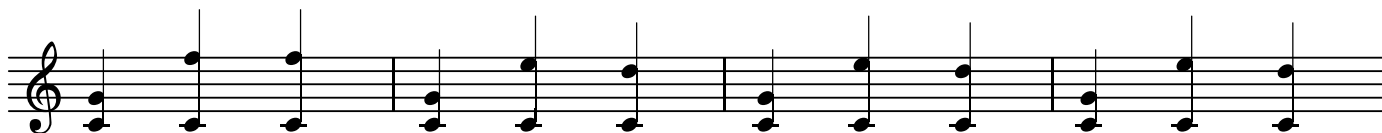

BK=65

BK=66

BK=67

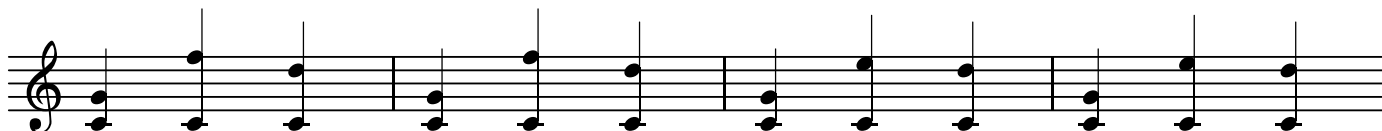

BK=68

BK=69

BK=70

BK=71

BK=72

BK=73

BK=74

BK=75

BK=76

BK=77

BK=78

BK=79

BK=80

BK=81

BK=82

BK=83

BK=84

BK=85

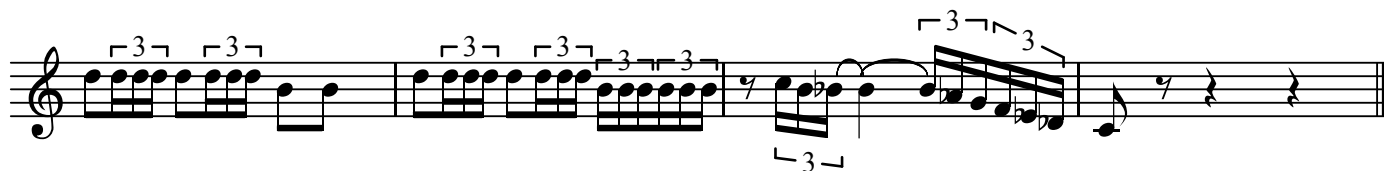

BK=31

BK=32

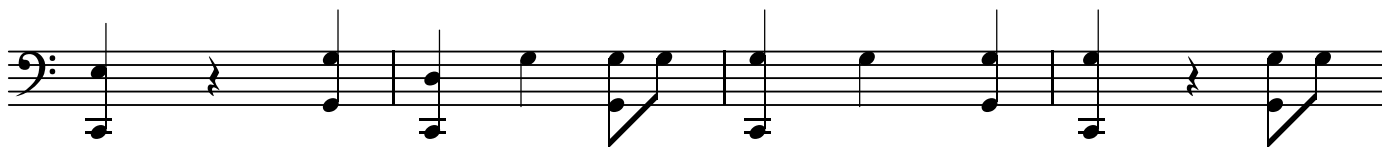

BK=33

BK=34

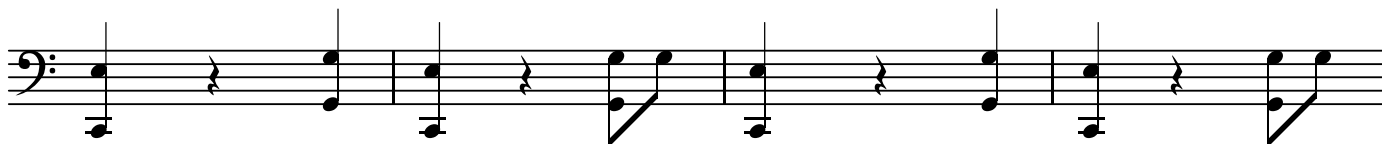

BK=35

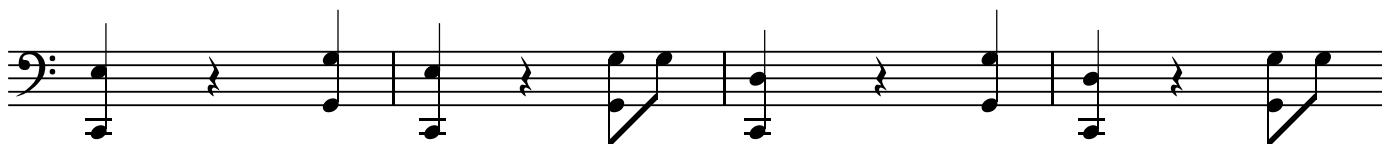

BK=36

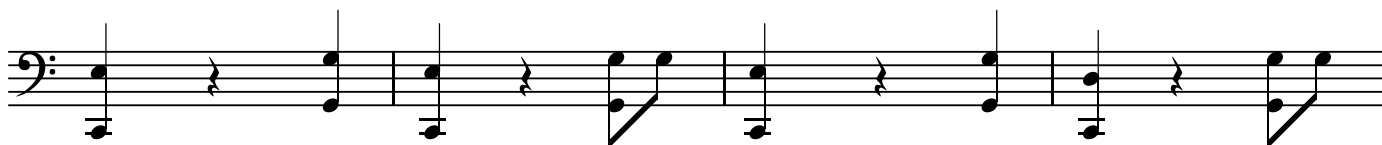

BK=37

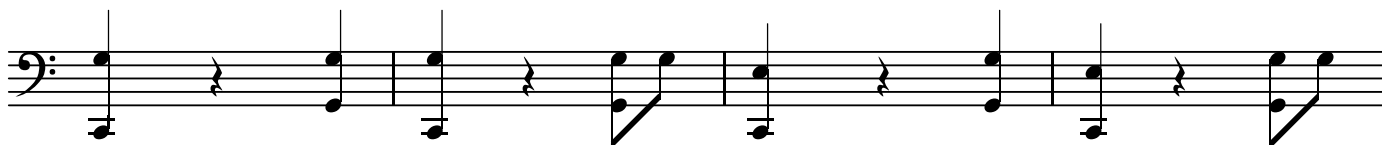

BK=38

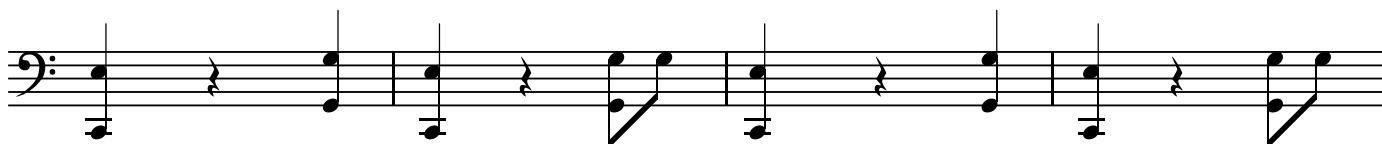

BK=39

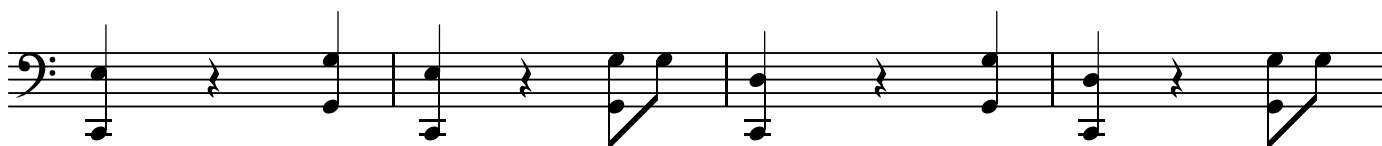

BK=40

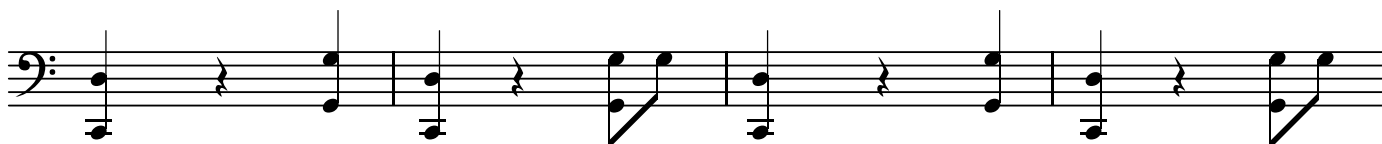

BK=41

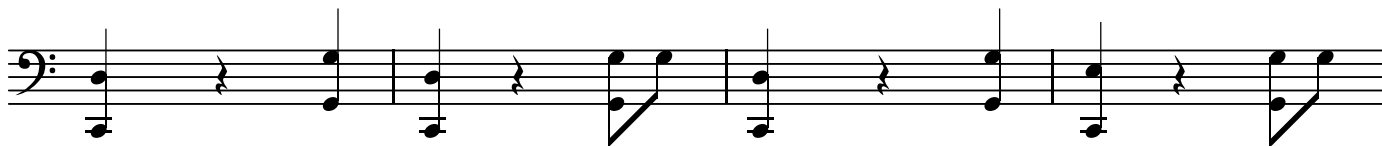

BK=42

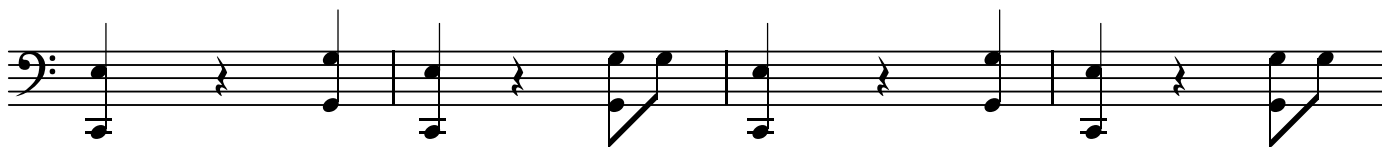

BK=43

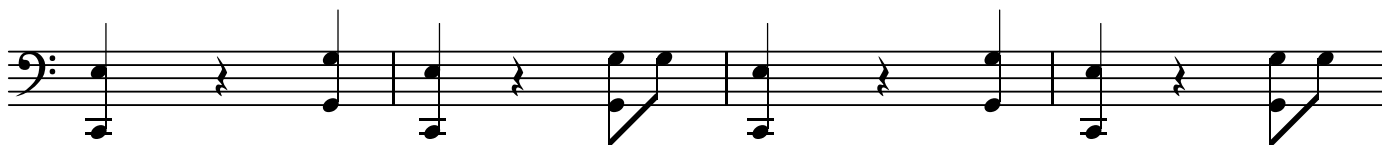

BK=44

BK=45

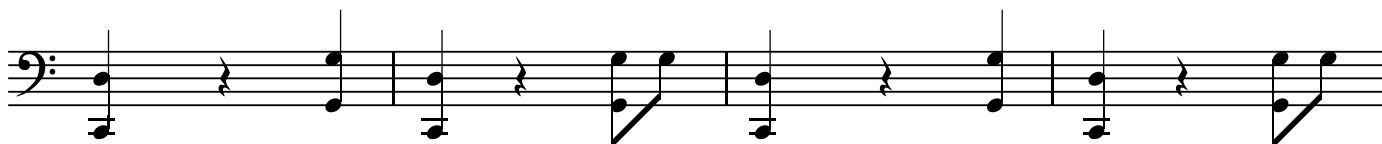

BK=46

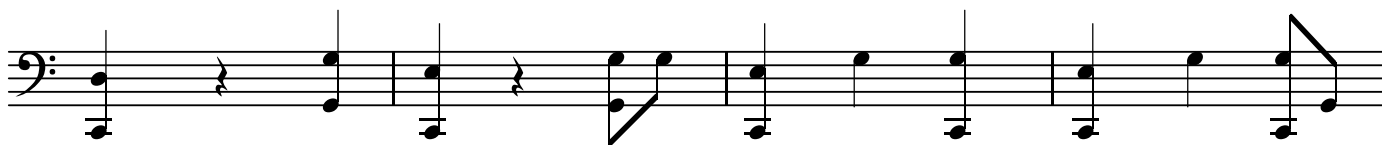

BK=47

BK=48

BK=49

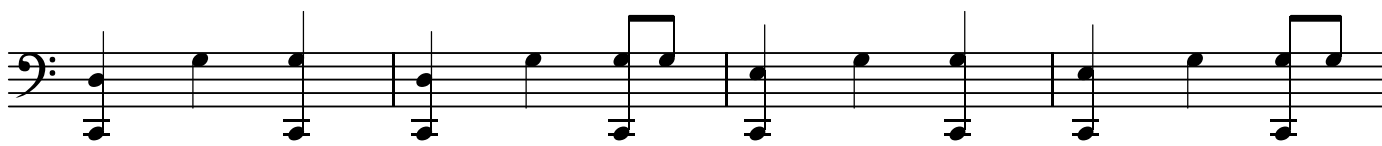

BK=50

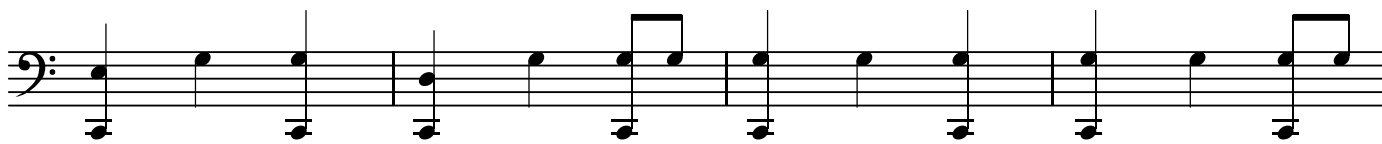

BK=51

BK=52

BK=53

BK=54

BK=55

BK=56

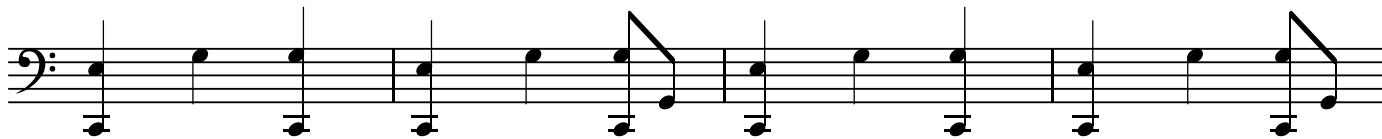

BK=57

BK=58

BK=59

BK=60

BK=61

BK=62

BK=63

BK=64

BK=65

BK=66

BK=67

BK=68

BK=69

BK=70

BK=71

BK=72

BK=73

BK=74

BK=75

BK=76

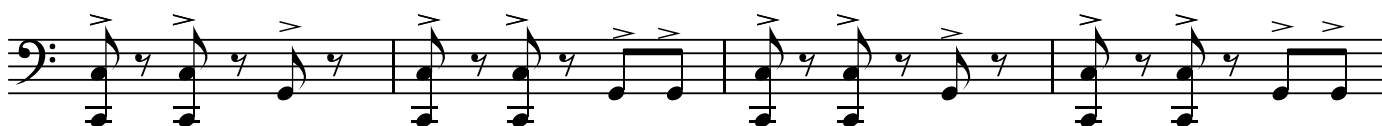

BK=77

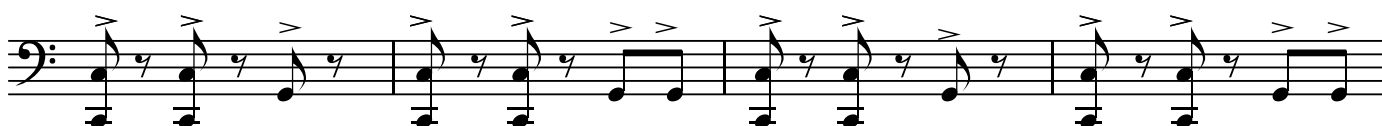

BK=78

BK=79

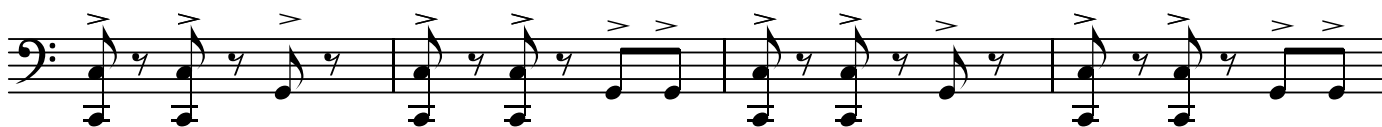

BK=80

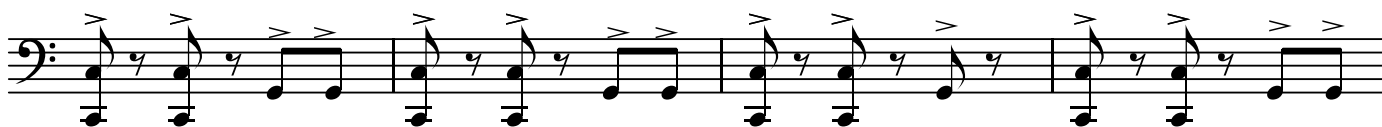

BK=81

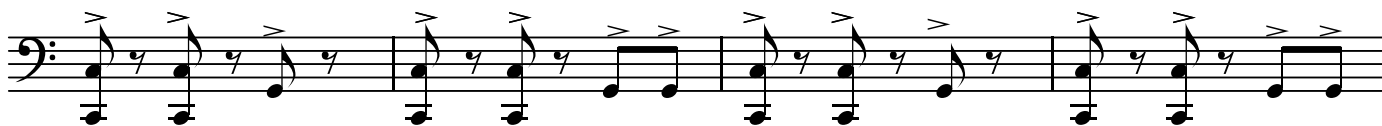

BK=82

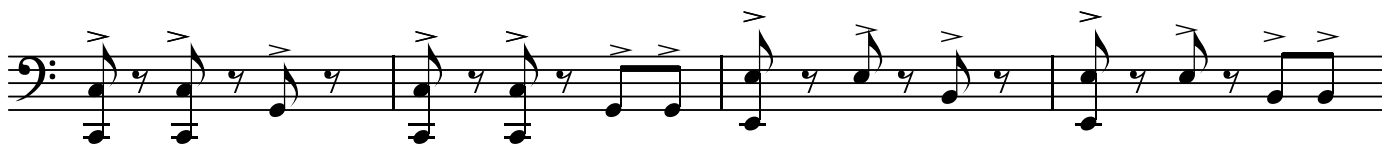

BK=83

BK=84

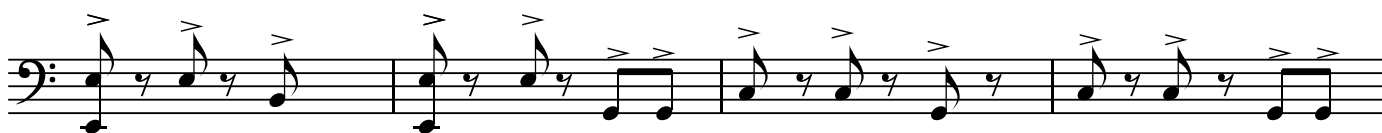

BK=85

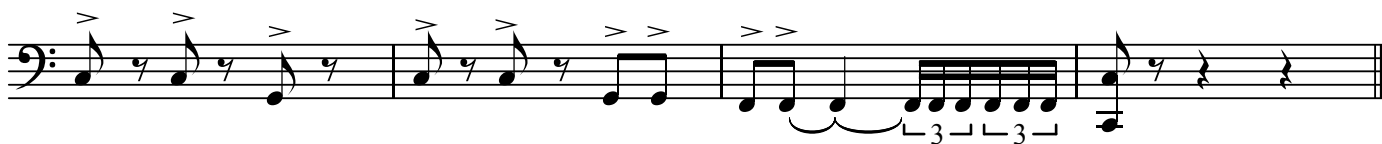

Dm

BOLERO

RAVEL

BK=1

BK=2

BK=3

BK=4

BK=5

BK=6

BK=7

BK=8

BK=9

BK=10

BK=81

BK=82

BK=83

BK=84

BK=85

