

VOCALISE

S.Rachmaninoff

BK=1 *Lentissimo*

BK=2

BK=3

BK=4

BK=5

BK=6

BK=7

BK=8

BK=9

BK=10

BK=11

VOCALISE

S.Rachmaninoff

BK=1

BK=2

BK=3

BK=4

BK=5

BK=6

BK=7

BK=8

BK=9

BK=10

BK=11

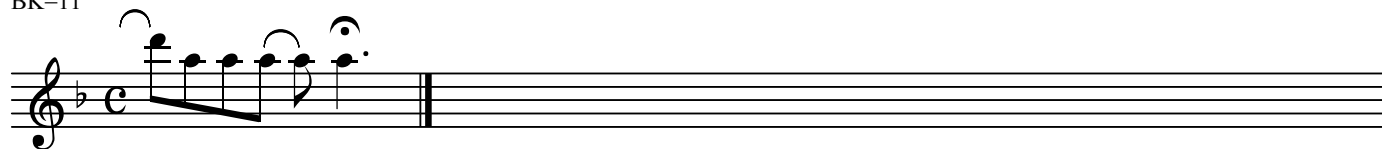

VOCALISE

S.Rachmaninoff

BK=1

BK=2

BK=3

BK=4

BK=5

BK=6

BK=7

BK=8

BK=9

BK=10

BK=11

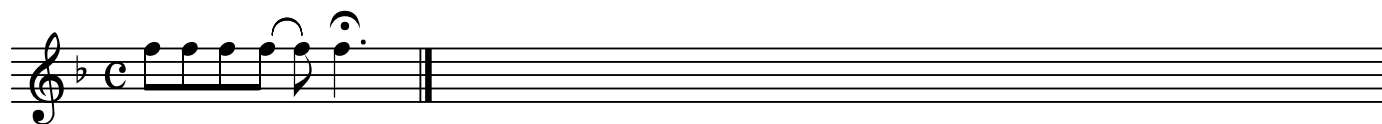

T

VOCALISE

S.Rachmaninoff

BK=1

BK=2

BK=3

BK=4

BK=5

BK=6

BK=7

BK=8

BK=9

BK=10

BK=11

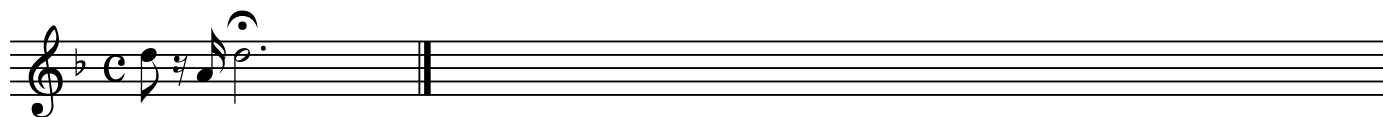

VOCALISE

S.Rachmaninoff

BK=1

BK=2

BK=3

BK=4

BK=5

BK=6

BK=7

BK=8

BK=9

BK=10

BK=11

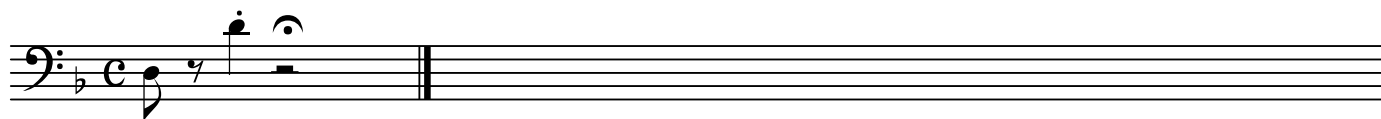

CB

VOCALISE

S.Rachmaninoff

BK=1

CB

BK=2

BK=3

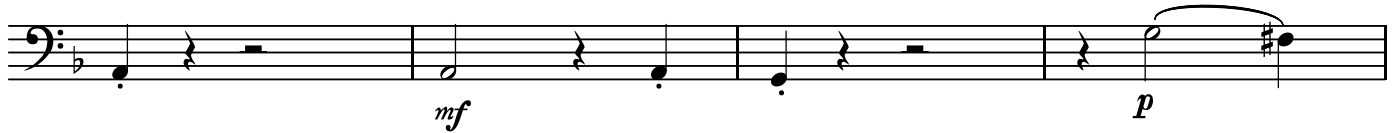

BK=4

BK=5

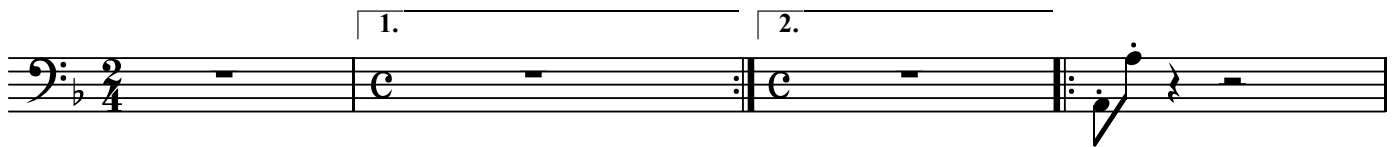

BK=6

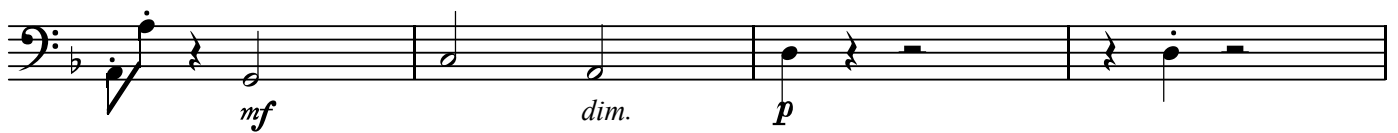

BK=7

BK=8

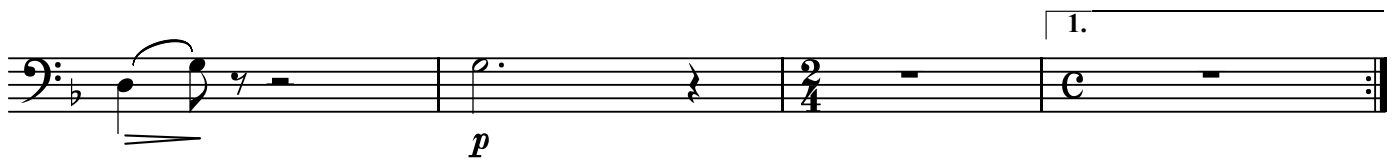

BK=9

BK=10

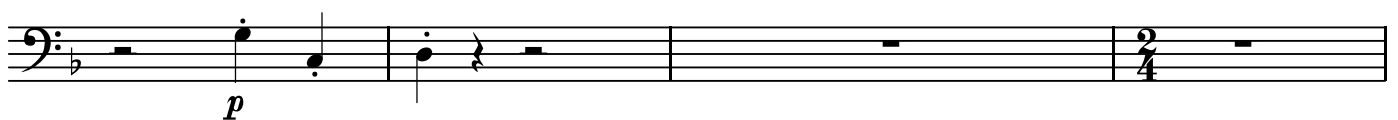

BK=11

