

6. キエフの大門

BK=1

BK=2

BK=3

BK=4

BK=5

BK=6

BK=7

BK=8

BK=9

BK=10

BK=11

BK=12

BK=13

BK=14

BK=15

BK=16

BK=17

BK=18

BK=19

BK=20

BK=21

BK=22

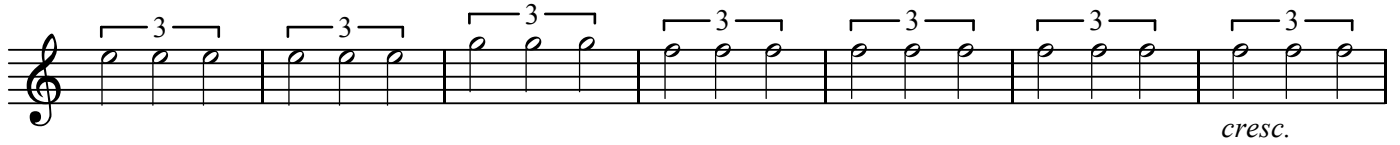

BK=23

BK=24

BK=25

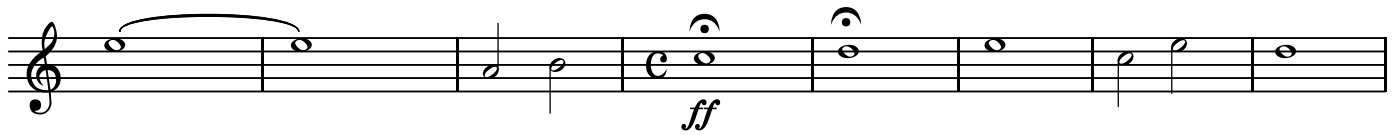

BK=26

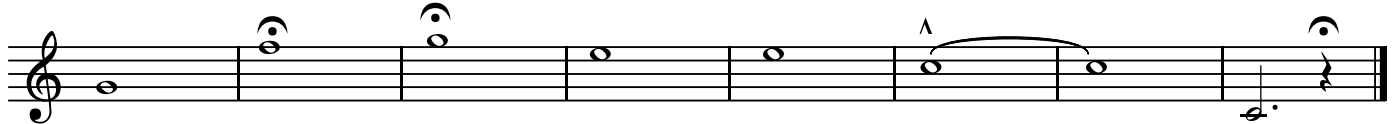

BK=11

BK=12

BK=13

BK=14

BK=15

BK=16

BK=17

BK=18

BK=19

BK=20

BK=21

BK=22

BK=23

BK=24

BK=25

BK=26

T1

6. キエフの大門

BK=1

f
T1

BK=2

mf

BK=3

mf *cresc.* *f*

BK=4

p

BK=5

B3 A3 G3 F3 E3 D3 C3 B2 A2 G2 F2 E2 D2 C2

BK=6

B3 A3 G3 F3 E3 D3 C3 B2 A2 G2 F2 E2 D2 C2

BK=7

f

BK=8

B3 A3 G3 F3 E3 D3 C3 B2 A2 G2 F2 E2 D2 C2

BK=9

B3 A3 G3 F3 E3 D3 C3 B2 A2 G2 F2 E2 D2 C2

BK=10

ff

BK=11

BK=12

BK=13

BK=14

BK=15

BK=16

BK=17

BK=18

BK=19

BK=20

BK=21

BK=22

BK=23

BK=24

BK=25

BK=26

BK=11

BK=12

BK=13

BK=14

BK=15

BK=16

BK=17

BK=18

BK=19

BK=20

BK=21

BK=22

BK=23

BK=24

BK=25

BK=26

B

6. キエフの大門

BK=1

BK=11

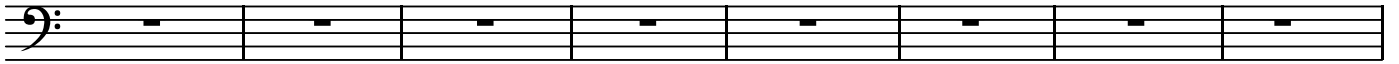

BK=12

BK=13

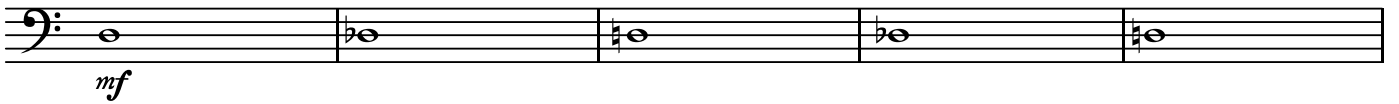

BK=14

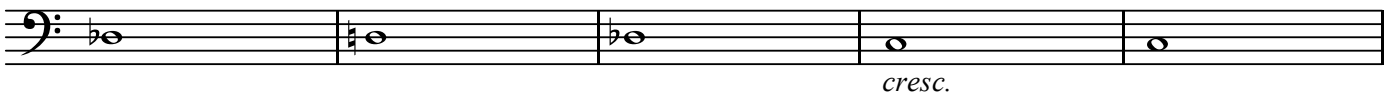

BK=15

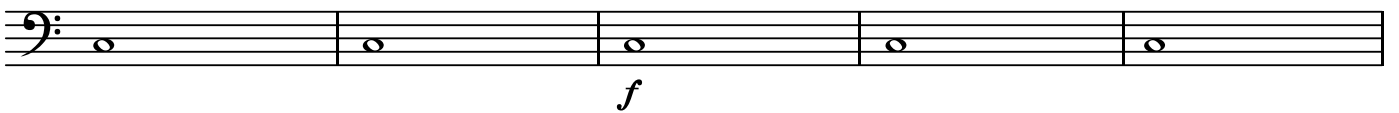

BK=16

BK=17

BK=18

BK=19

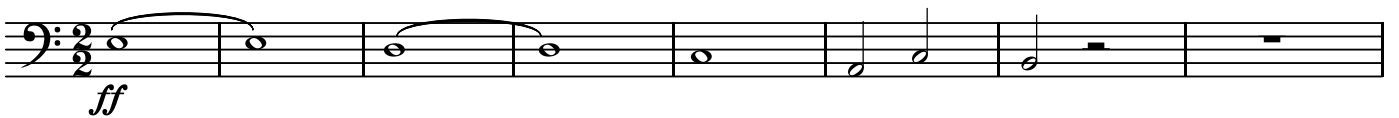

BK=20

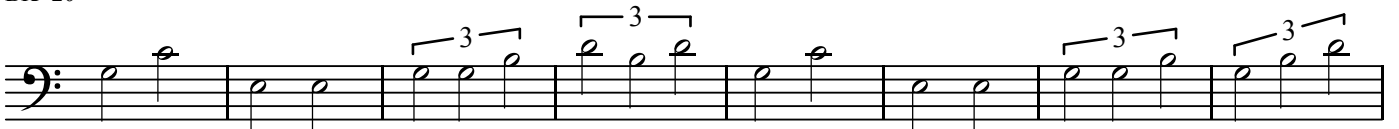

BK=21

BK=22

BK=23

BK=24

BK=25

BK=26

BK=11

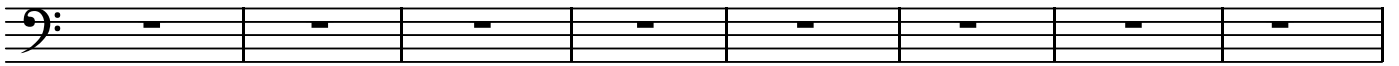

BK=12

BK=13

BK=14

BK=15

BK=16

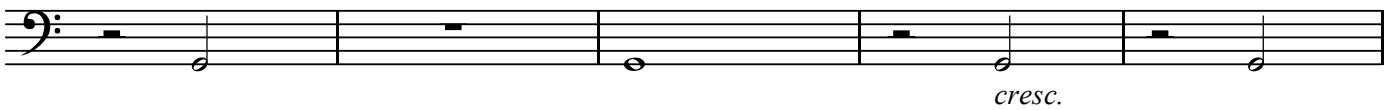

BK=17

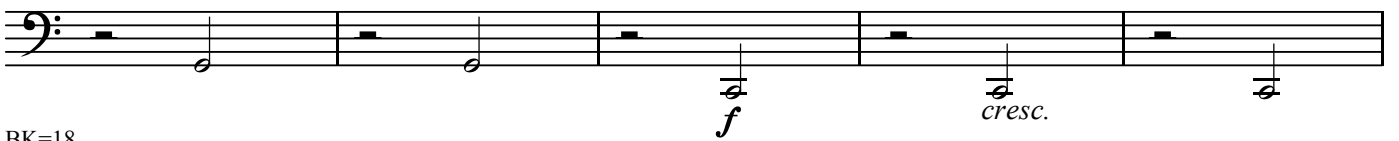

BK=18

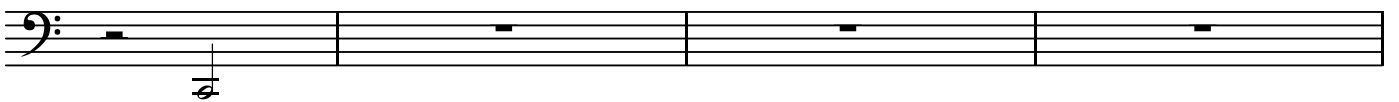

BK=19

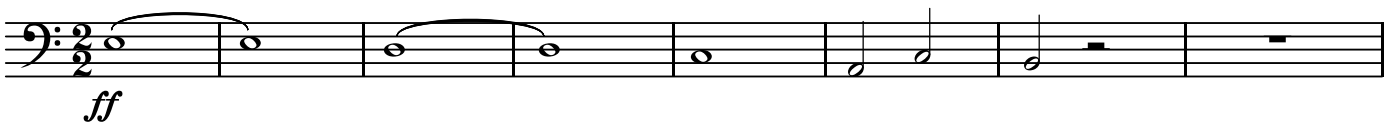

BK=20

BK=21

BK=22

BK=23

BK=24

BK=25

BK=26
