

Sn

5. Rondo

BK=1 *Andante*

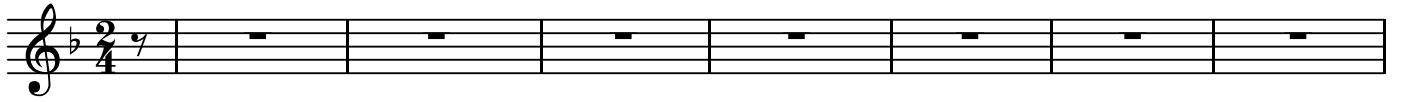

BK=2

BK=3

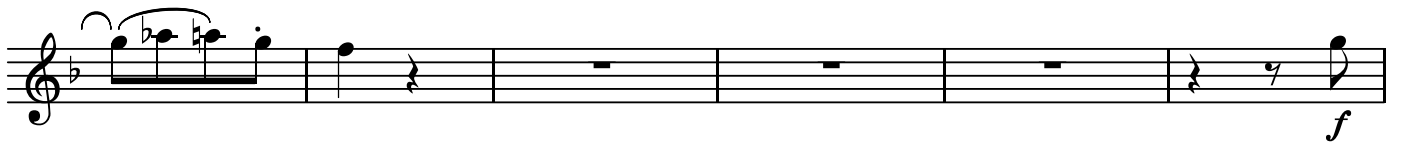

BK=4

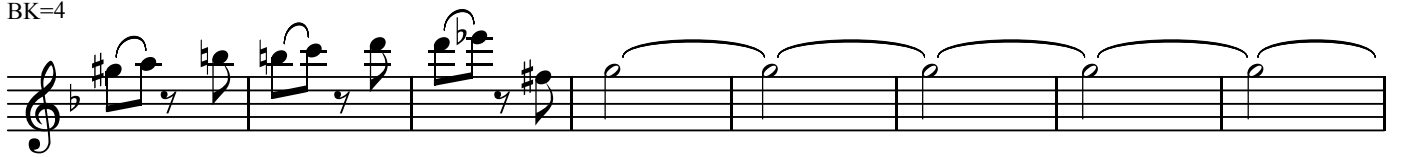

BK=5

BK=6

BK=7

BK=8 *Allegro*

BK=9

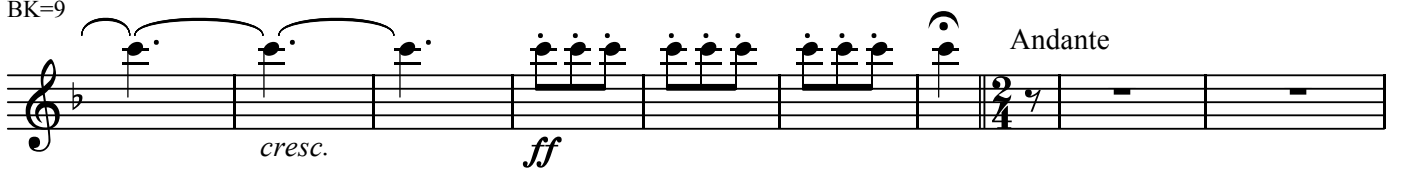

BK=10

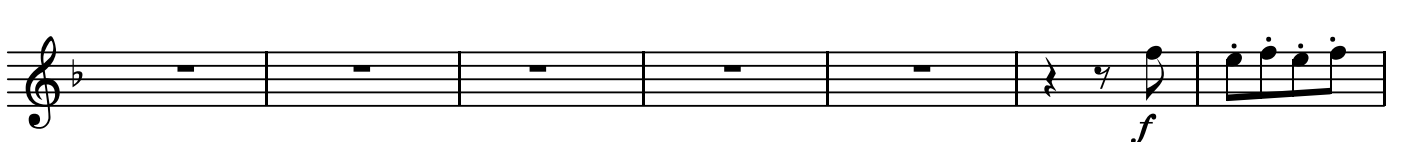

BK=11

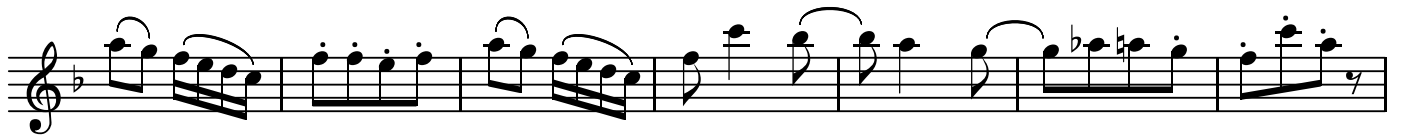

BK=12

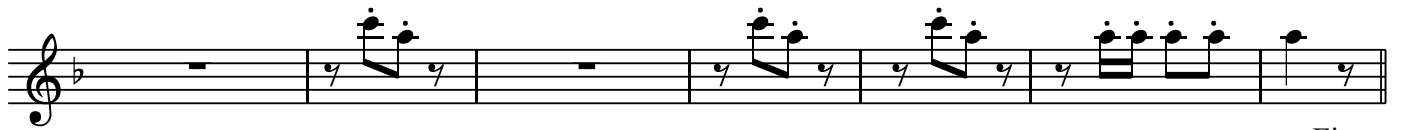

Fine

BK=13

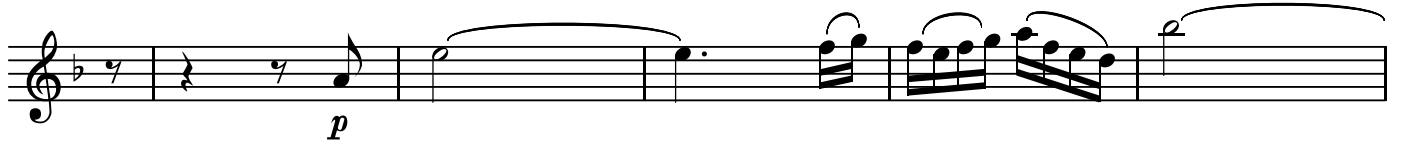

BK=14

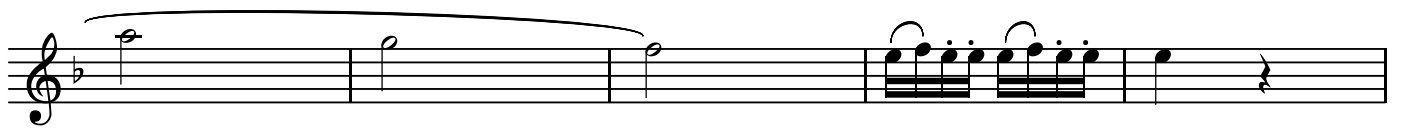

BK=15

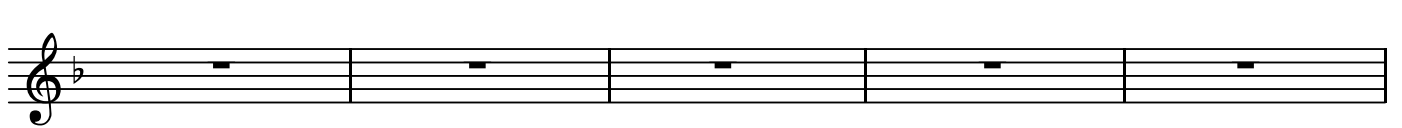

BK=16

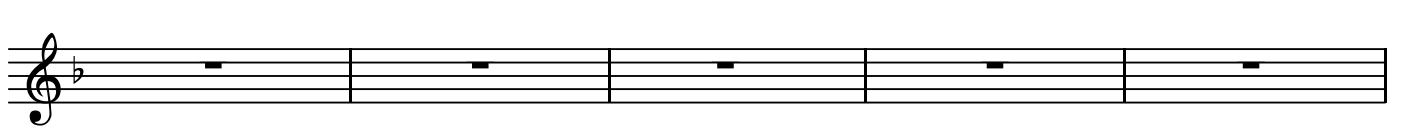

BK=17

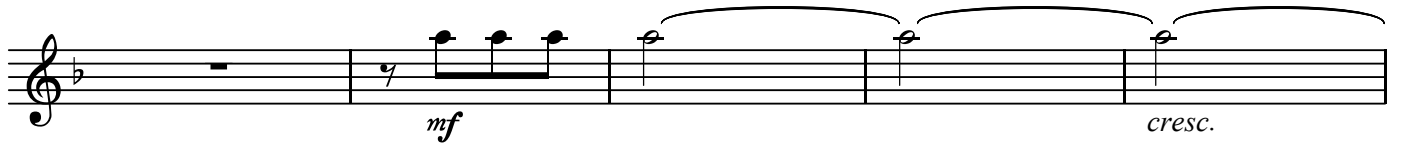

BK=18

5. Rondo

BK=1

BK=2

BK=3

BK=4

BK=5

BK=6

BK=7

BK=8

BK=9

BK=10

BK=11

BK=12

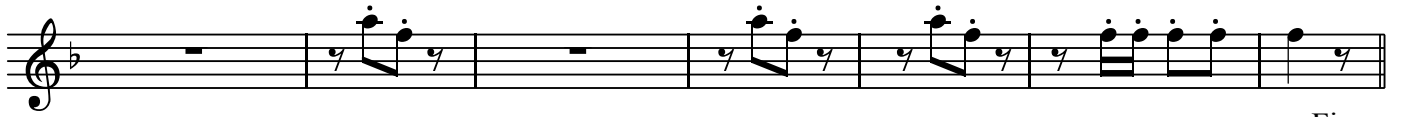

Fine

BK=13

p

BK=14

BK=15

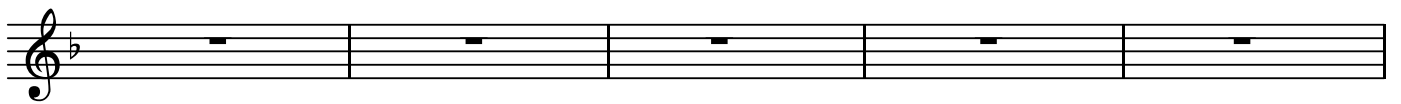

BK=16

BK=17

mf

cresc.

BK=18

f

D.C.

5. Rondo

BK=1

BK=2

BK=3

BK=4

BK=5

BK=6

BK=7

BK=8

BK=9

BK=10

BK=11

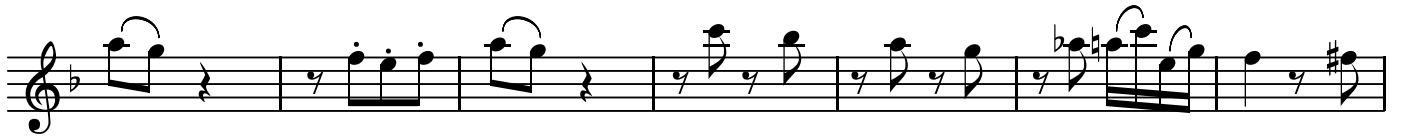

BK=12

Fine

BK=13

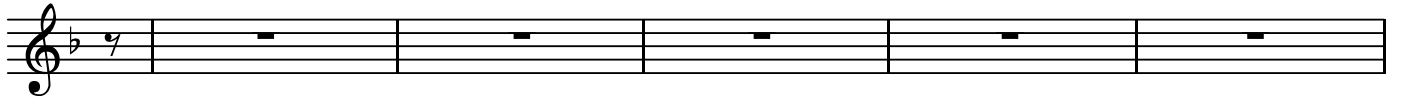

BK=14

BK=15

BK=16

BK=17

BK=18

5. Rondo

BK=1

BK=2

BK=3

BK=4

BK=5

BK=6

BK=7

BK=8

BK=9

BK=10

BK=11

BK=12

BK=13

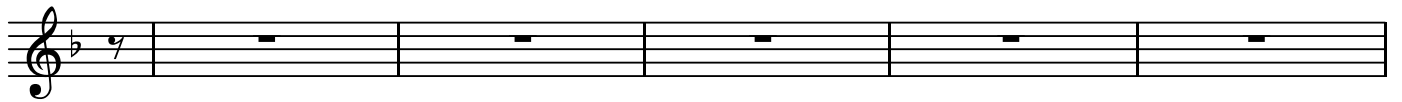

BK=14

BK=15

BK=16

BK=17

BK=18

5. Rondo

BK=1

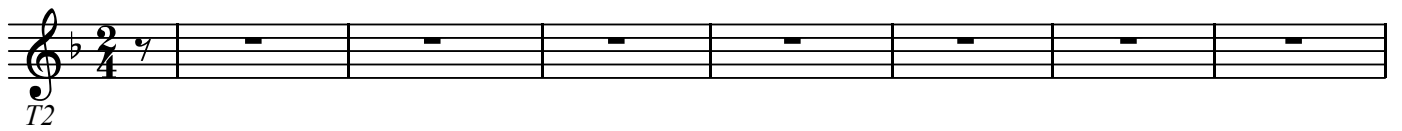

BK=2

BK=3

BK=4

BK=5

BK=6

BK=7

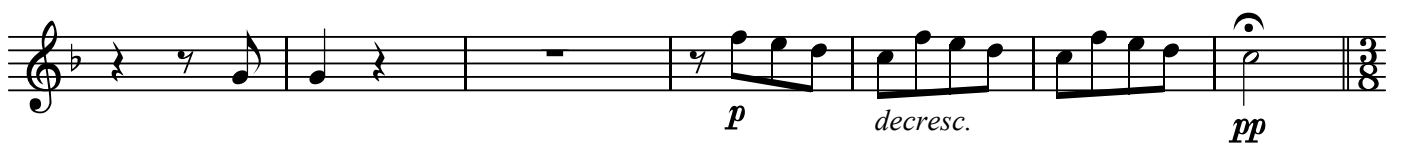

BK=8

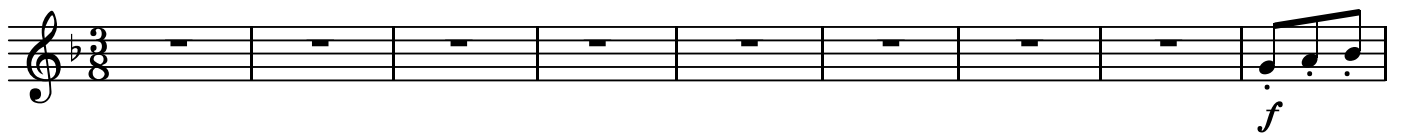

BK=9

BK=10

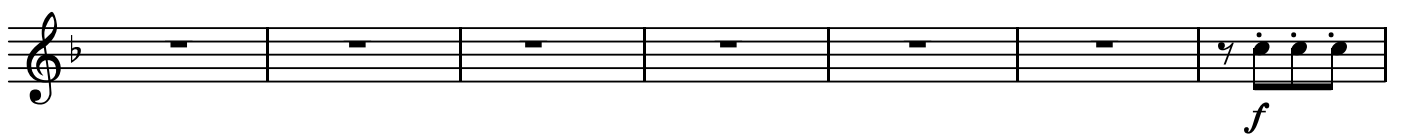

BK=11

BK=12

Fine

BK=13

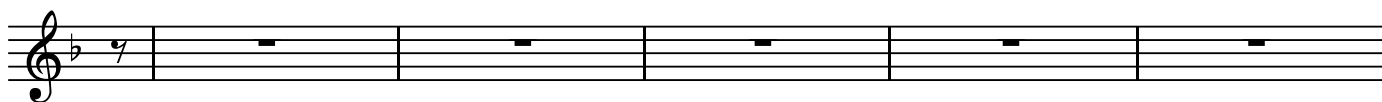

BK=14

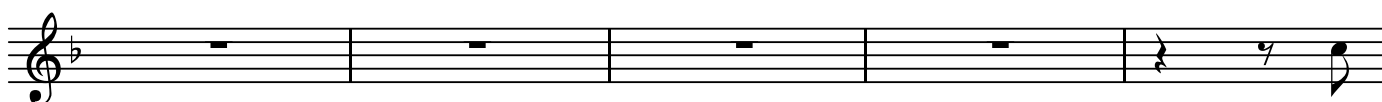

BK=15

BK=16

BK=17

BK=18

cresc.

f

D.C.

B

5. Rondo

BK=1

BK=2

BK=3

BK=4

BK=5

BK=6

BK=7

BK=8

BK=9

BK=10

GB

5. Rondo

BK=1

GB

BK=2

BK=3

BK=4

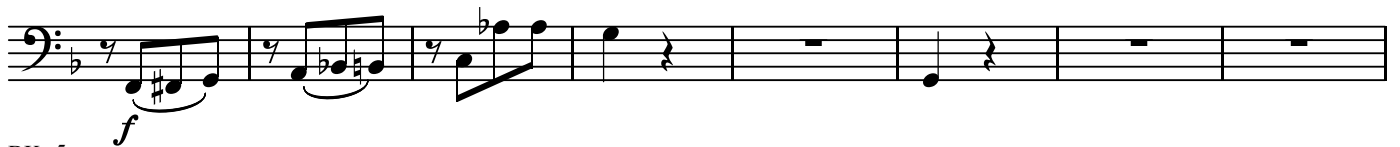

BK=5

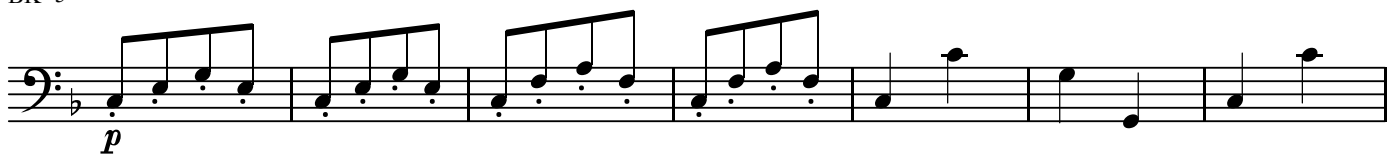

BK=6

BK=7

BK=8

BK=9

BK=10

