

Sn

4. Menuetto

BK=1

BK=2

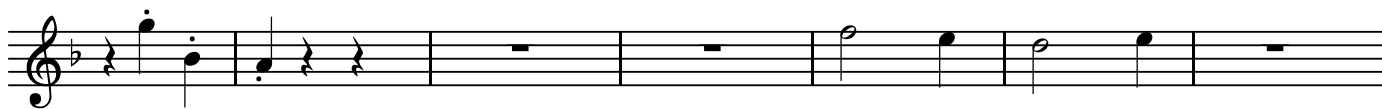

BK=3

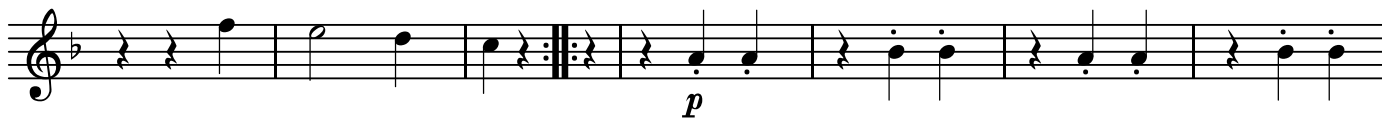

BK=4

BK=5

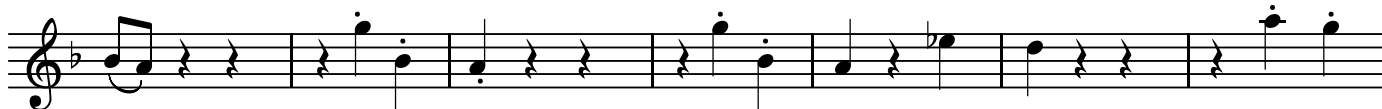

BK=6

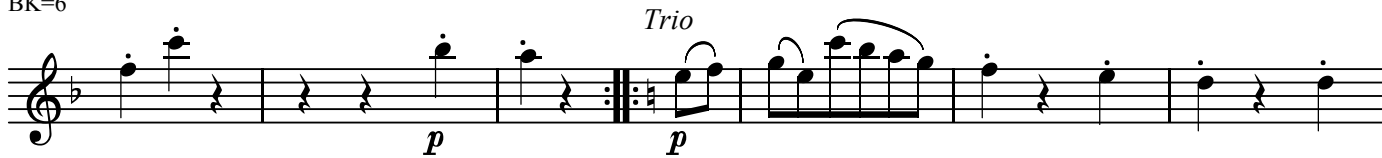

BK=7

BK=8

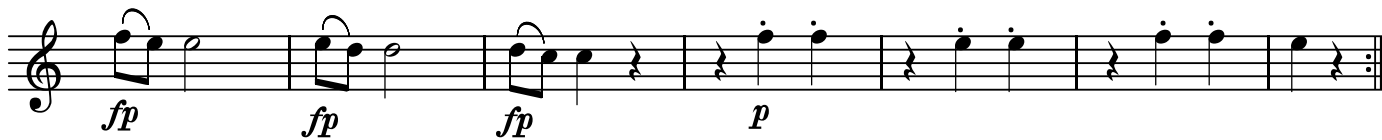

4. Menuetto

BK=1

BK=2

BK=3

BK=4

BK=5

BK=6

BK=7

BK=8

4. Menuetto

BK=1

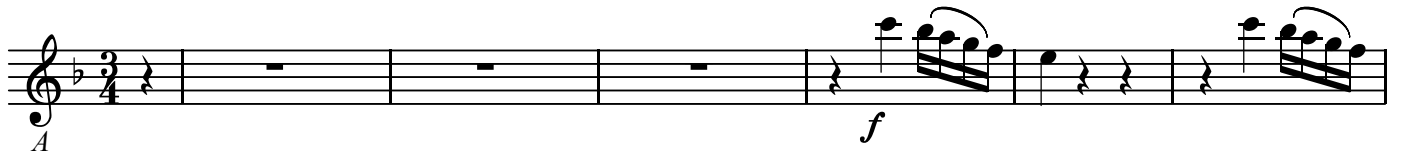

BK=2

BK=3

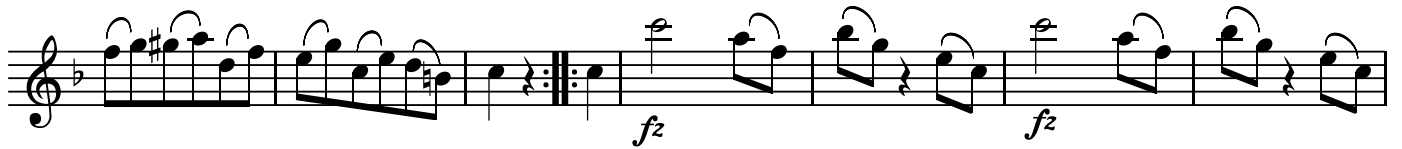

BK=4

BK=5

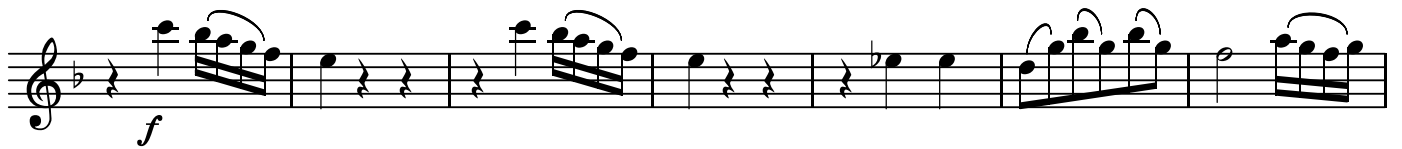

BK=6

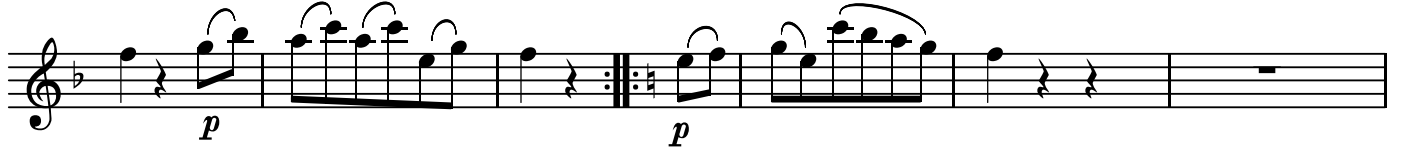

BK=7

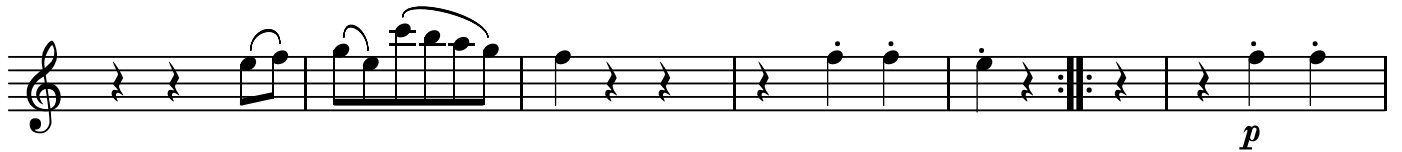

BK=8

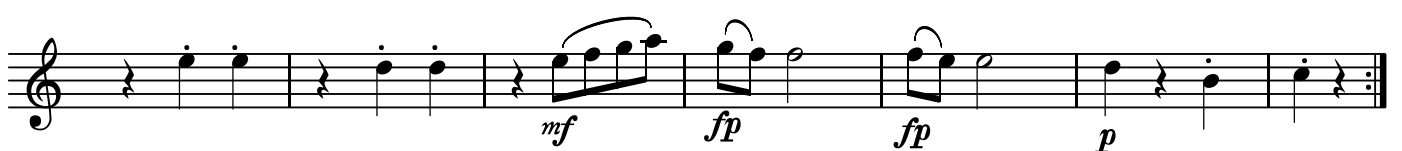

4. Menuetto

BK=1

BK=2

BK=3

BK=4

BK=5

BK=6

BK=7

BK=8

GB

4. Menuetto

BK=1

BK=2

BK=3

BK=4

BK=5

BK=6

BK=7

BK=8

Menuetto D.C