

Sn

2. Menuetto

BK=1

BK=2

BK=3

BK=4

BK=5

BK=6

BK=7

BK=8

BK=9

BK=10

2. Menuetto

BK=1

BK=2

BK=3

BK=4

BK=5

BK=6

BK=7

BK=8

BK=9

BK=10

BK=11

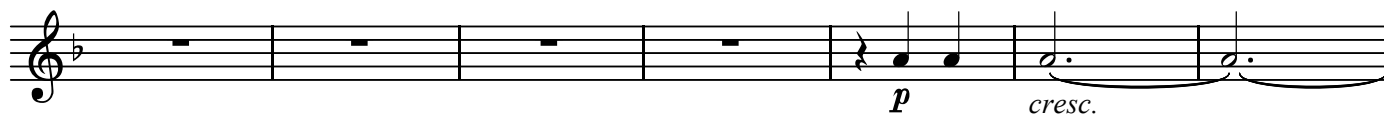

BK=12

BK=13

2. Menuetto

BK=1

BK=2

BK=3

BK=4

BK=5

BK=6

BK=7

BK=8

BK=9

BK=10

BK=11

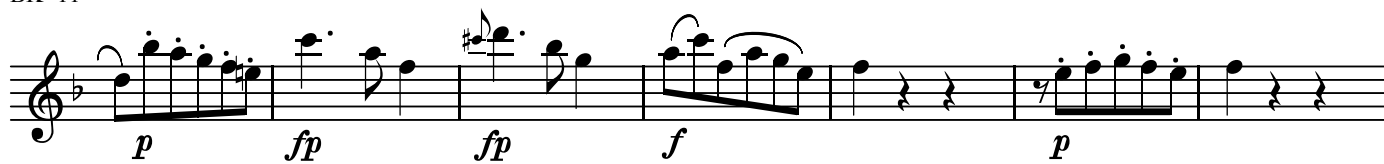

BK=12

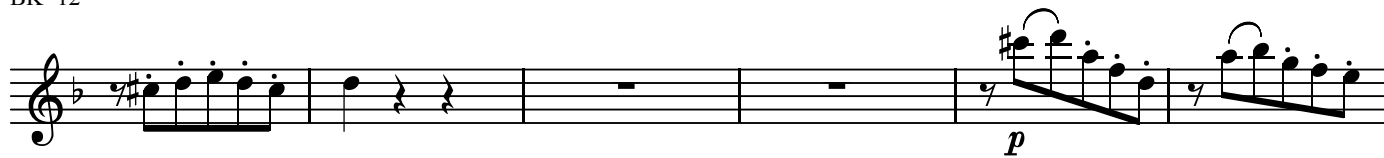

BK=13

2. Menuetto

BK=1

*mf*

BK=2

*p*

BK=3

*fz* *p*

BK=4

*p* *cresc.*

BK=5

*f* *p*

BK=6

*fz* *p*

BK=7

*p*

BK=8

*fz*

BK=9

*p*

BK=10

BK=11

BK=12

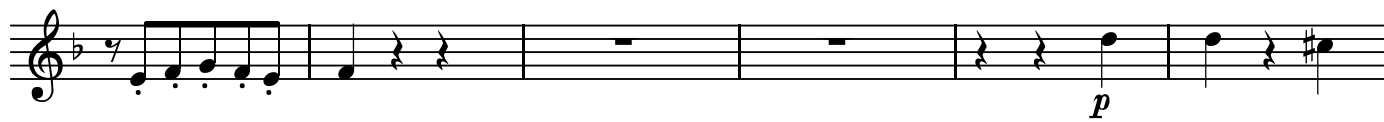

BK=13

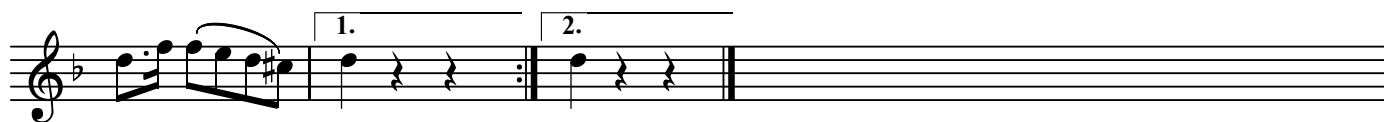

2. Menuetto

BK=1

BK=2

BK=3

BK=4

BK=5

BK=6

BK=7

BK=8

BK=9

BK=10

BK=11

BK=12

BK=13

2. Menuetto

BK=1

BK=2

BK=3

BK=4

BK=5

BK=6

BK=7

BK=8

BK=9

BK=10

BK=11

BK=12

BK=13

BK=11

BK=12

BK=13

