

Sn

Divertiment KV Anh. 226
1. Allegro moderato

W.A.Mozart

BK=1

BK=2

BK=3

BK=4

BK=5

BK=6

BK=7

BK=8

BK=9

BK=10

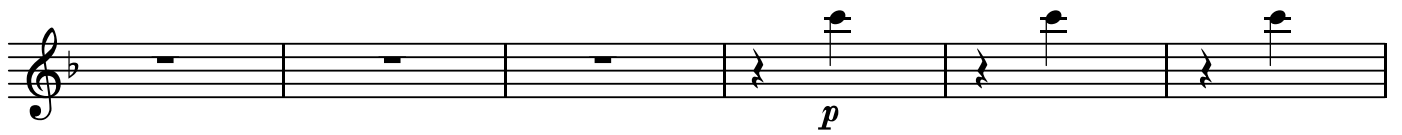

BK=11

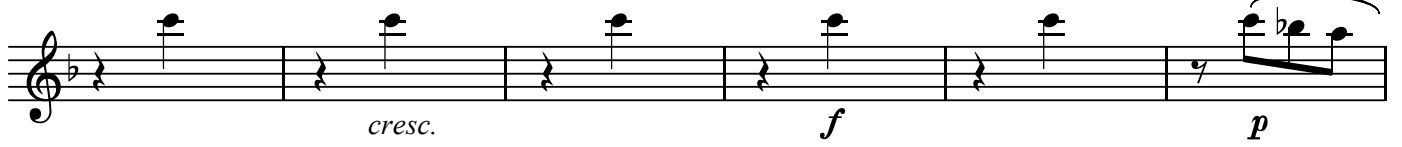

BK=12

BK=13

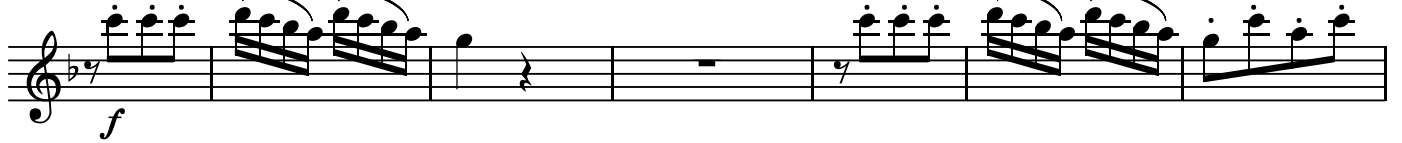

BK=14

BK=15

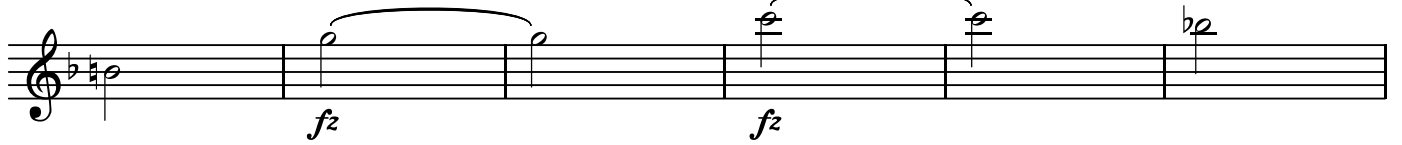

BK=16

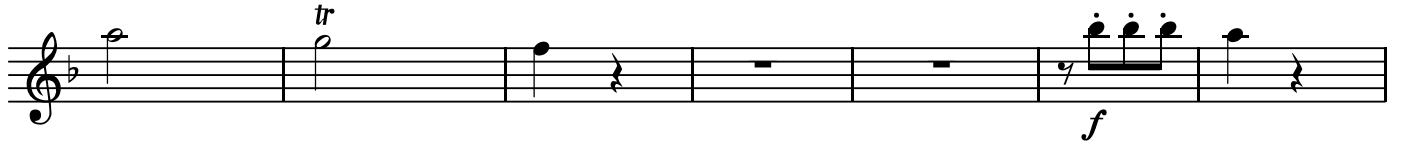

BK=17

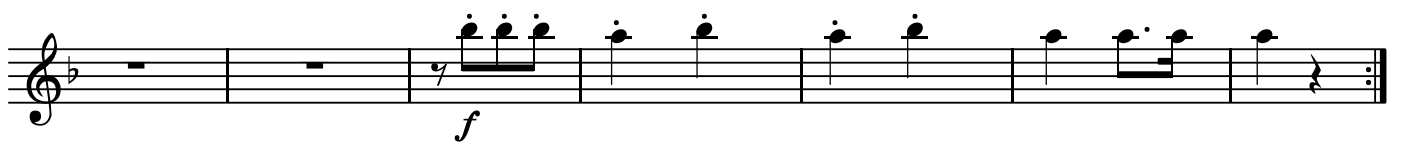

Divertiment KV Anh. 226
1. Allegro moderato

W.A.Mozart

BK=1

BK=2

BK=3

BK=4

BK=5

BK=6

BK=7

BK=8

BK=9

BK=10

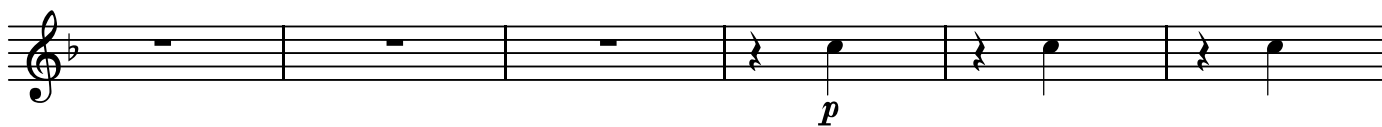

BK=11

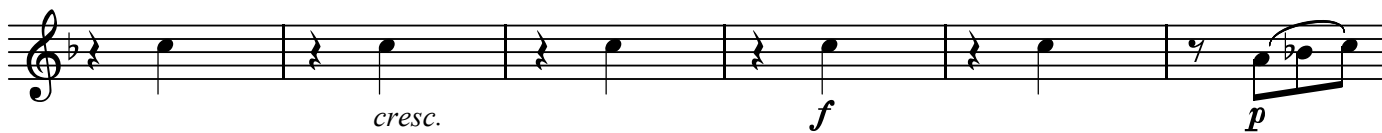

BK=12

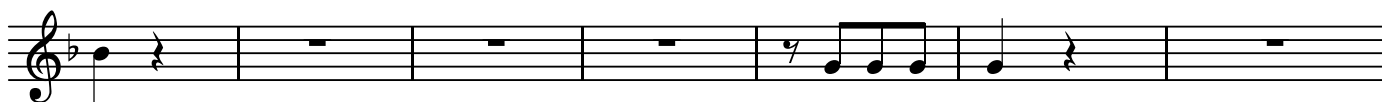

BK=13

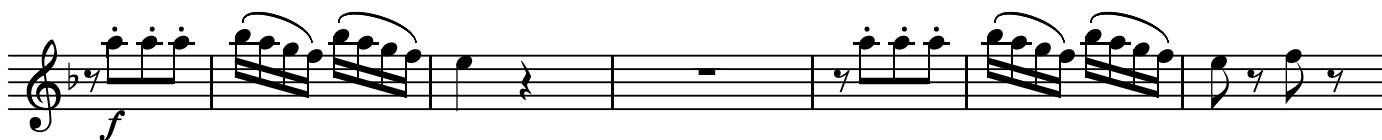

BK=14

BK=15

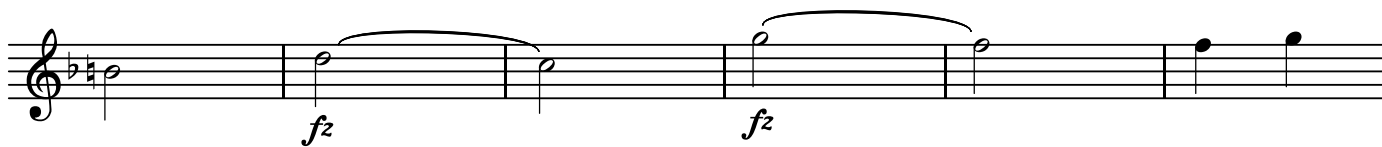

BK=16

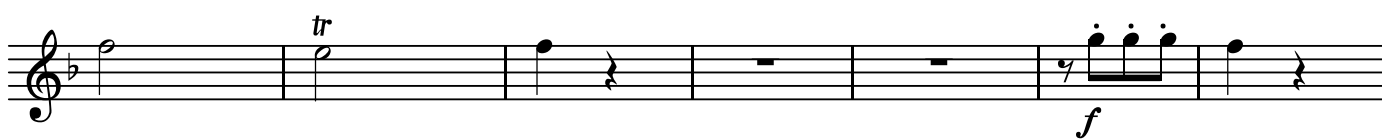

BK=17

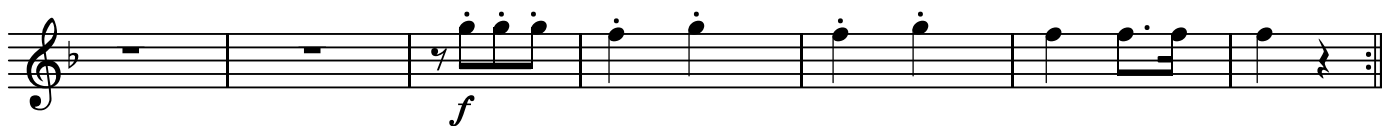

Divertiment KV Anh. 226
1. Allegro moderato

W.A.Mozart

BK=1

BK=2

BK=3

BK=4

BK=5

BK=6

BK=7

BK=8

BK=9

BK=10

BK=11

BK=12

BK=13

BK=14

BK=15

BK=16

BK=17

Divertiment KV Anh. 226
1. Allegro moderato

W.A.Mozart

BK=1

BK=2

BK=3

BK=4

BK=5

BK=6

BK=7

BK=8

BK=9

BK=10

BK=11

BK=12

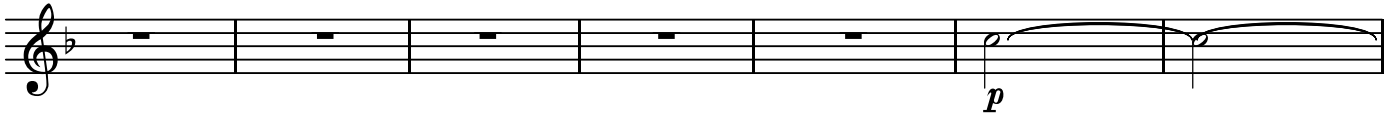

BK=13

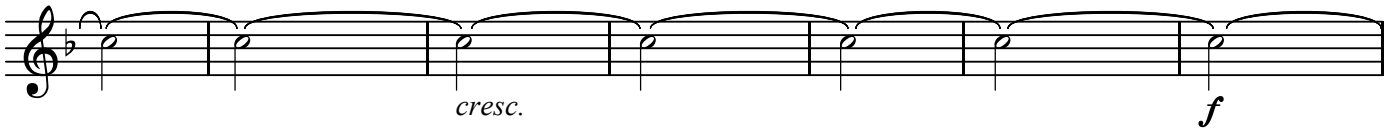

BK=14

BK=15

BK=16

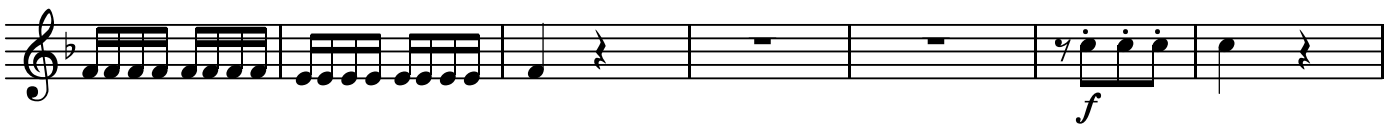

BK=17

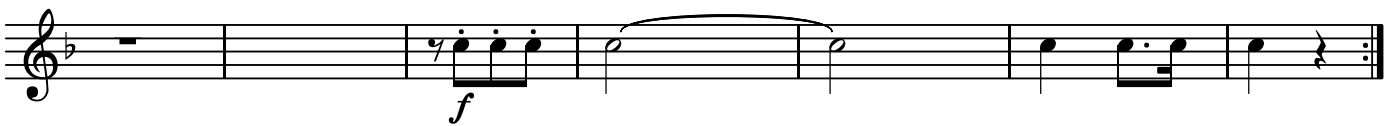

Divertiment KV Anh. 226
1. Allegro moderato

W.A.Mozart

BK=1

BK=2

BK=3

BK=4

BK=5

BK=6

BK=7

BK=8

BK=9

BK=10

BK=11

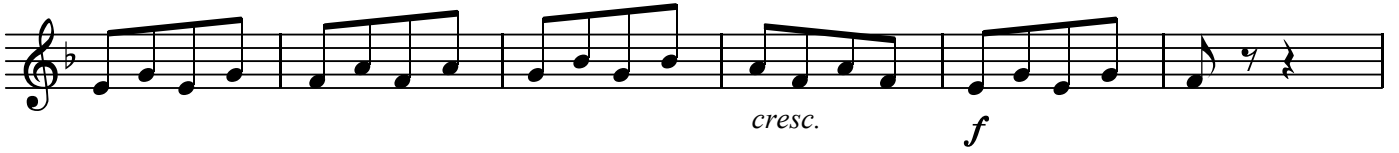

BK=12

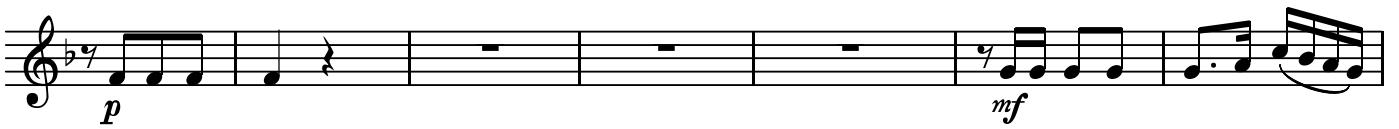

BK=13

BK=14

BK=15

BK=16

BK=17

Divertiment KV Anh. 226
1. Allegro moderato

W.A.Mozart

BK=1

BK=2

BK=3

BK=4

BK=5

BK=6

BK=7

BK=8

BK=9

BK=10

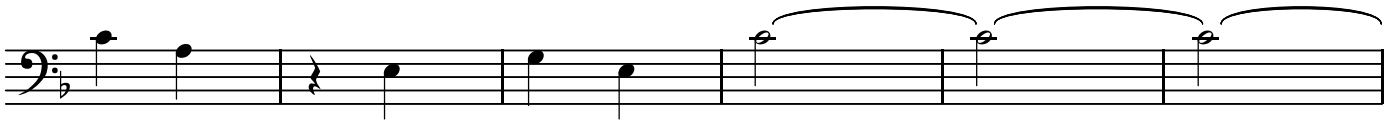

BK=11

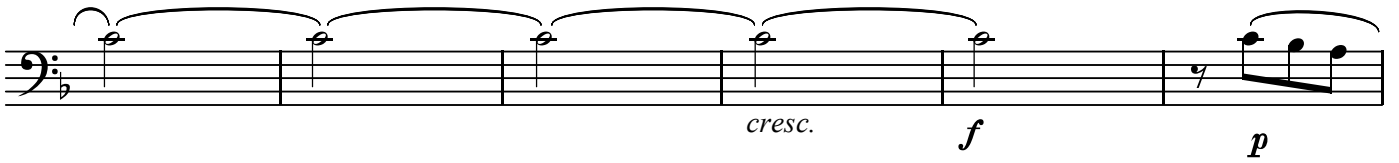

BK=12

BK=13

BK=14

BK=15

BK=16

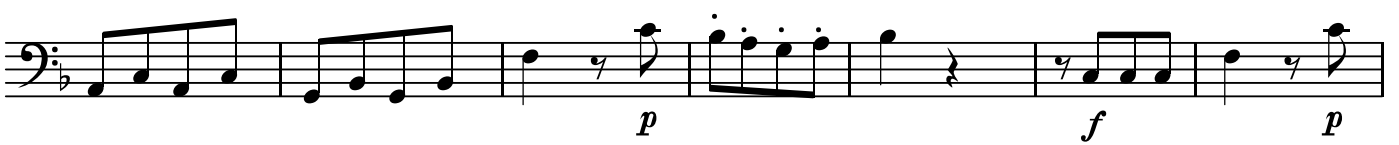

BK=17

GB

Divertiment KV Anh. 226
1. Allegro moderato

W.A.Mozart

BK=1

BK=2

BK=3

BK=4

BK=5

BK=6

BK=7

BK=8

BK=9

