

A1

No. 2

BK=1

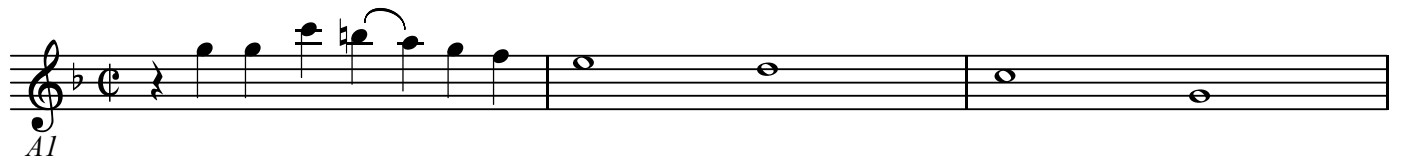

*Al*

BK=2

BK=3

BK=4

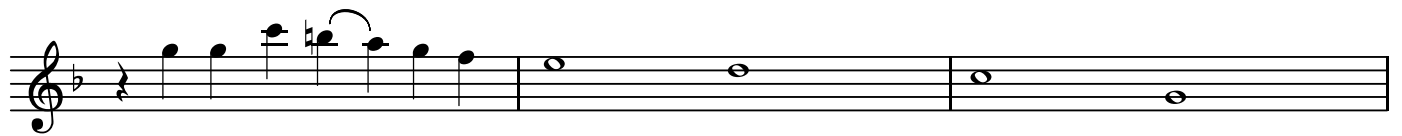

BK=5

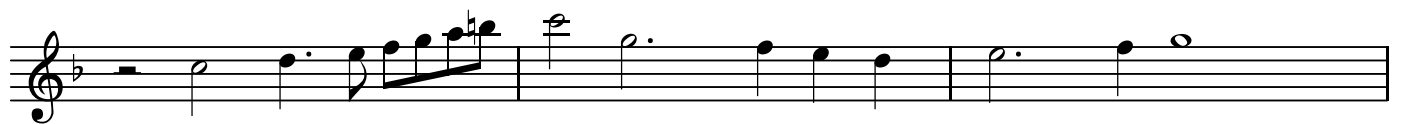

BK=6

A2

No. 2

BK=1

BK=2

BK=3

BK=4

BK=5

BK=6

A5

No. 2

BK=1

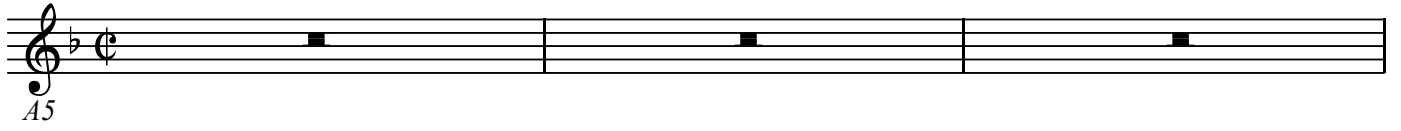

BK=2

BK=3

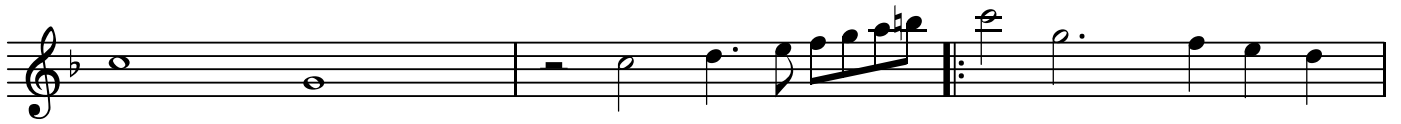

BK=4

BK=5

BK=6

A6

No. 2

BK=1

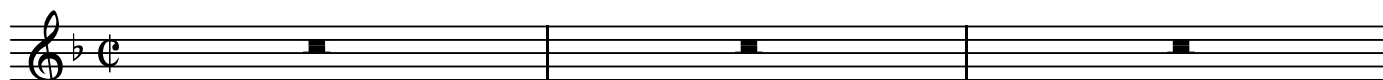

A6

BK=2

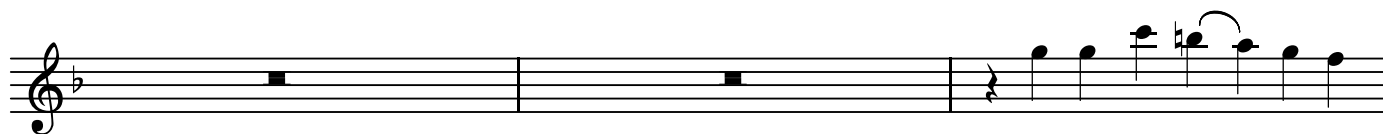

BK=3

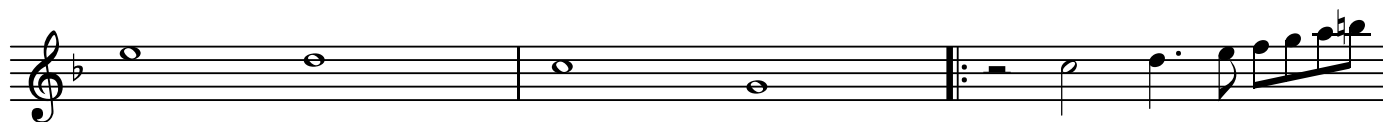

BK=4

BK=5

BK=6

A7

No. 2

BK=1

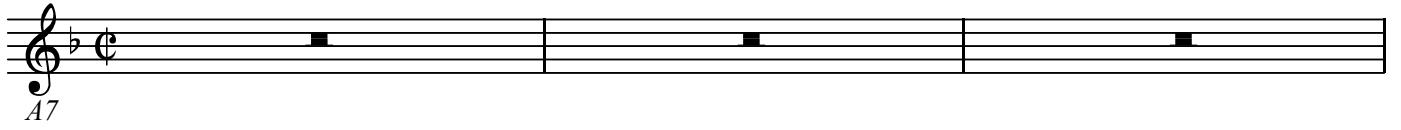

BK=2

BK=3

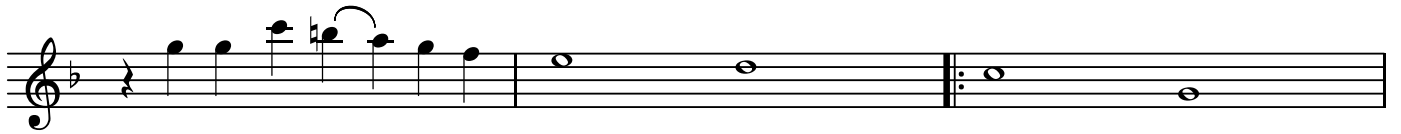

BK=4

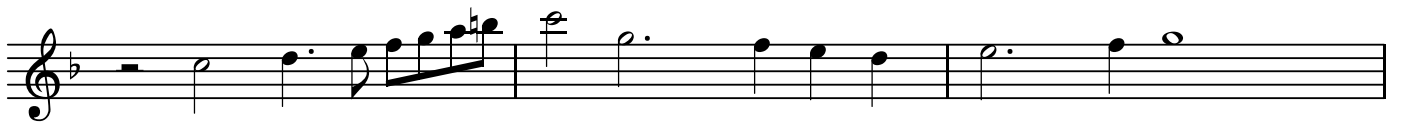

BK=5

BK=6

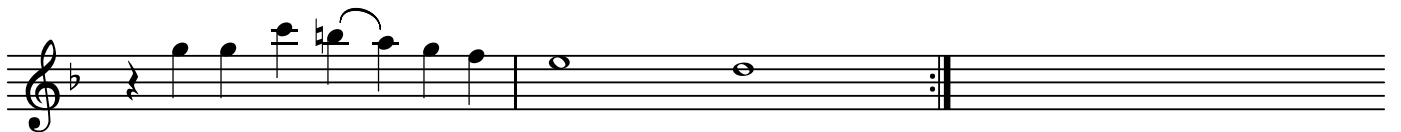

A8

No. 2

BK=1

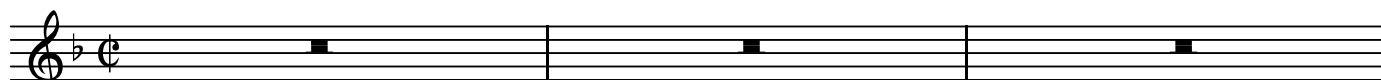

A8

BK=2

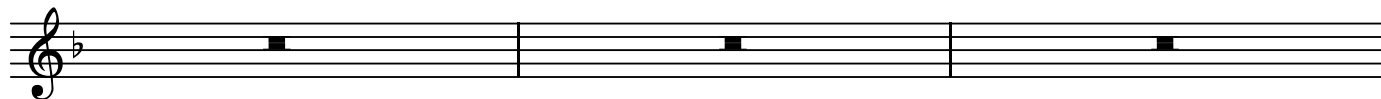

BK=3

BK=4

BK=5

BK=6

A9

No. 2

BK=1

BK=2

BK=3

BK=4

BK=5

BK=6
