

A1

キリエ 5声のカノン KV89

W.A.Mozart

BK=1

BK=2

BK=3

BK=4

BK=5

BK=6

BK=7

BK=8

BK=9

BK=10

BK=11

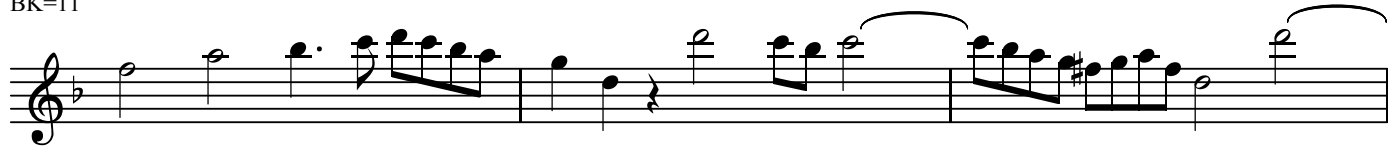

BK=12

BK=13

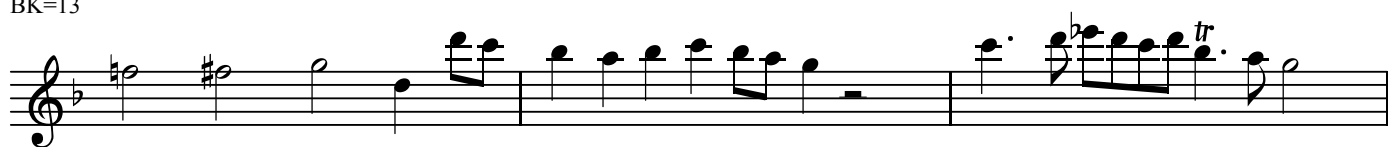

BK=14

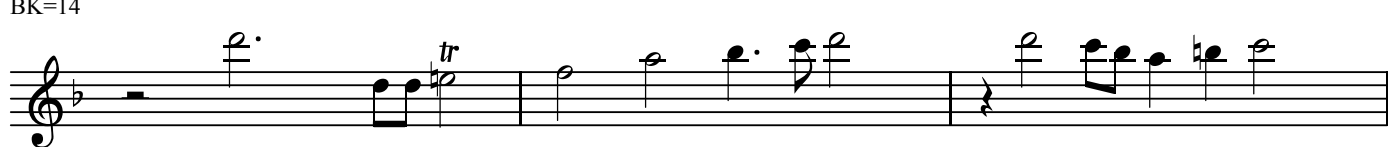

BK=15

BK=16

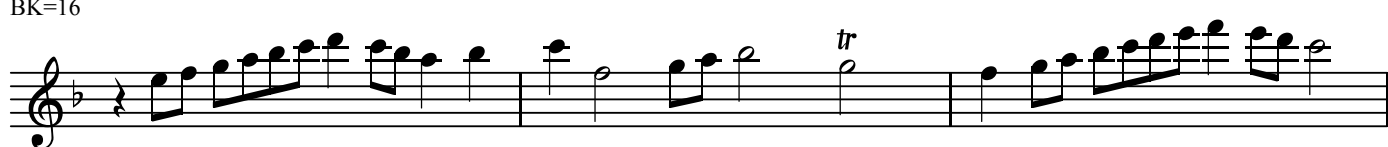

BK=17

BK=18

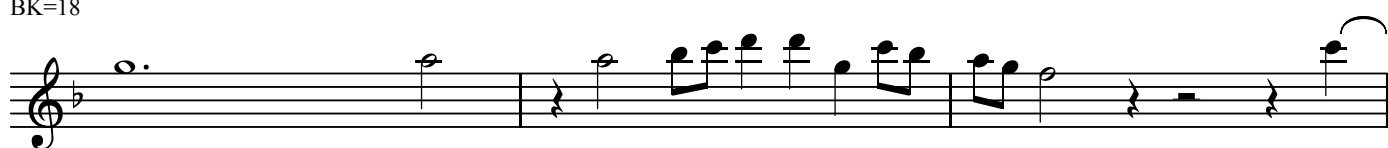

BK=19

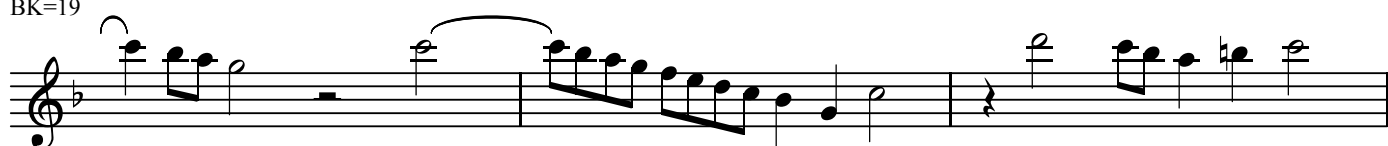

BK=20

BK=21

BK=22

BK=23

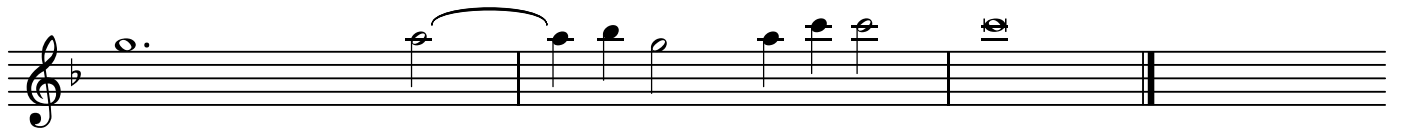

BK=11

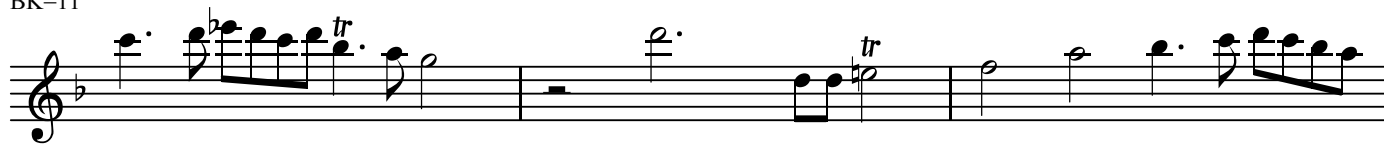

BK=12

BK=13

BK=14

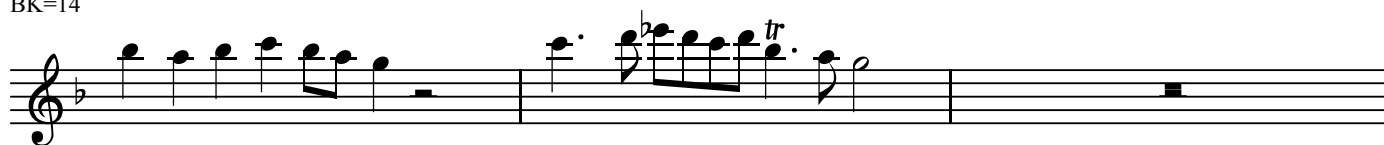

BK=15

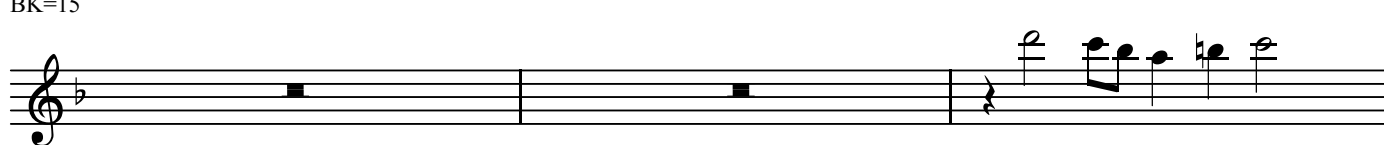

BK=16

BK=17

BK=18

BK=19

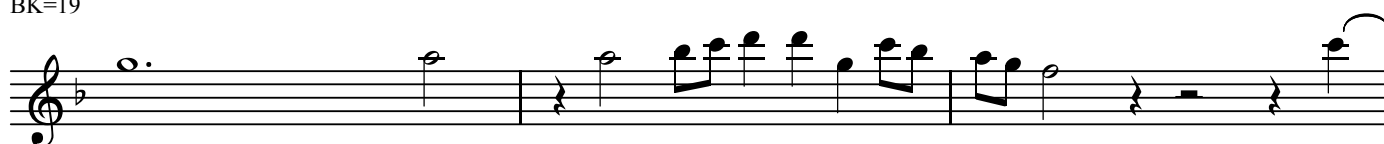

BK=20

BK=21

BK=22

BK=23

BK=1

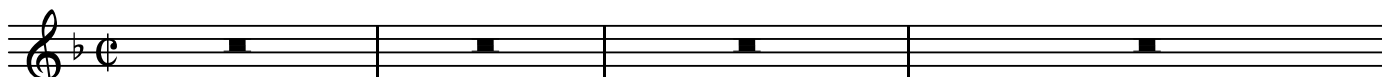

A3

BK=2

BK=3

BK=4

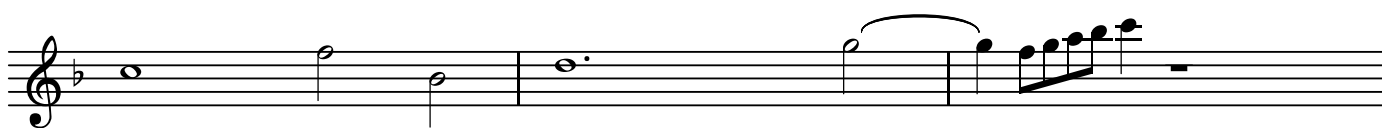

BK=5

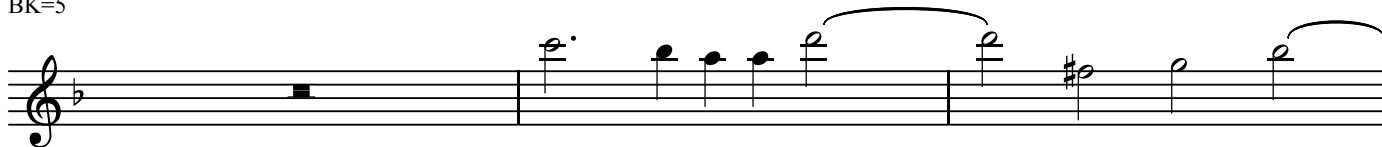

BK=6

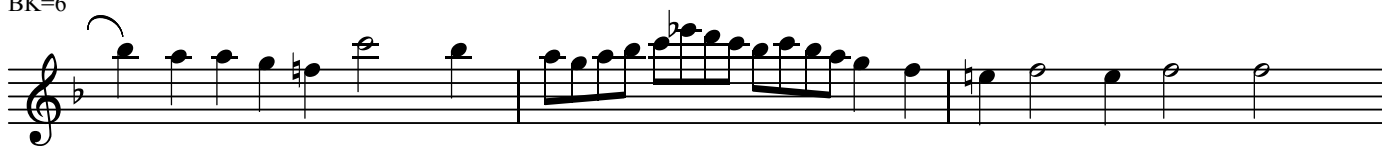

BK=7

BK=8

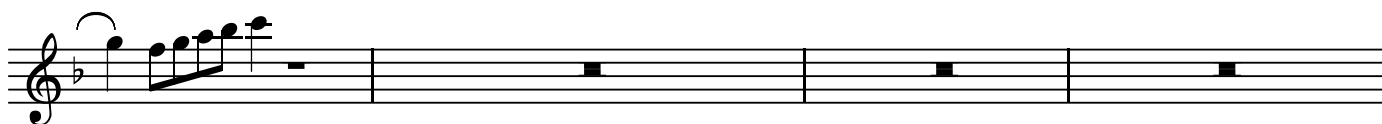

BK=9

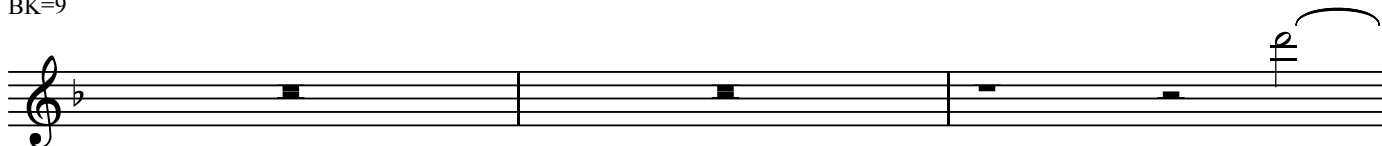

BK=10

BK=11

BK=12

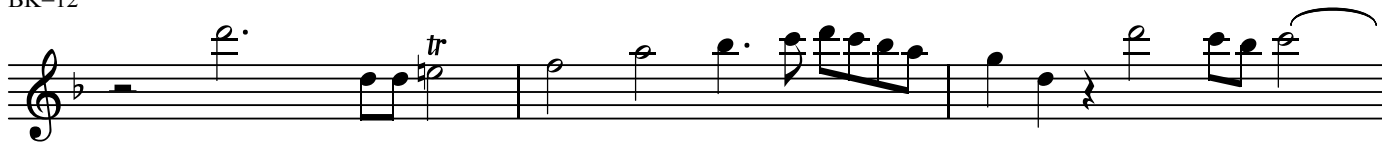

BK=13

BK=14

BK=15

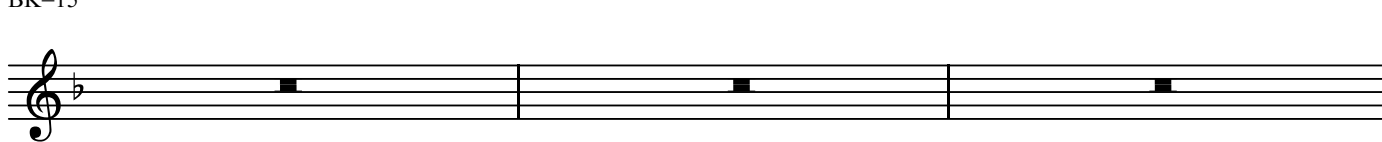

BK=16

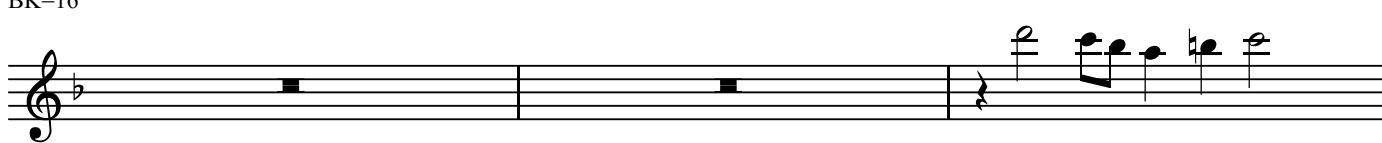

BK=17

BK=18

BK=19

BK=20

BK=21

BK=22

BK=23

キリエ 5声のカノン KV89

W.A.Mozart

BK=1

BK=2

BK=3

BK=4

BK=5

BK=6

BK=7

BK=8

BK=9

BK=10

BK=11

BK=12

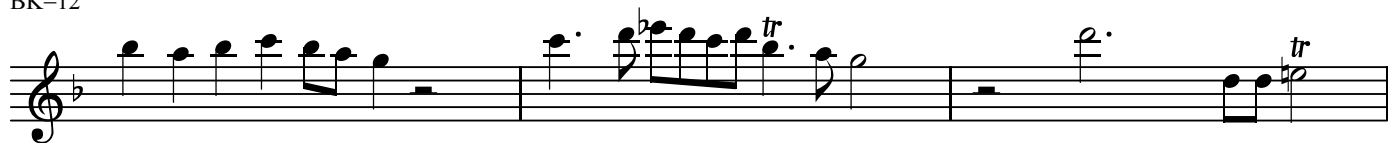

BK=13

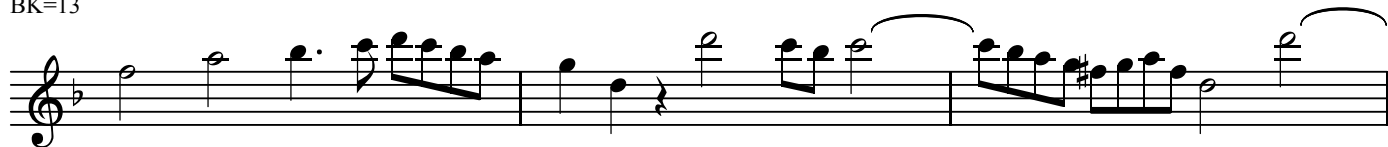

BK=14

BK=15

BK=16

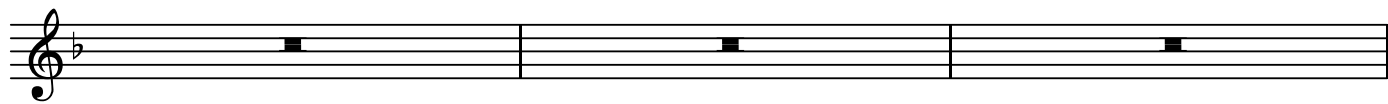

BK=17

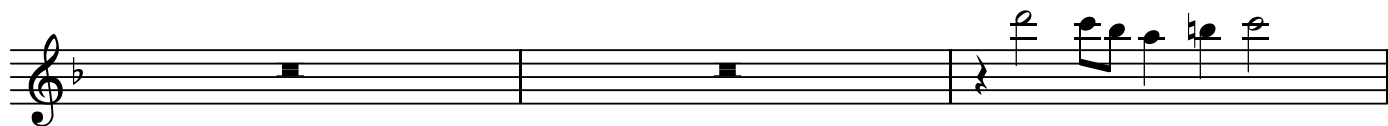

BK=18

BK=19

BK=20

BK=21

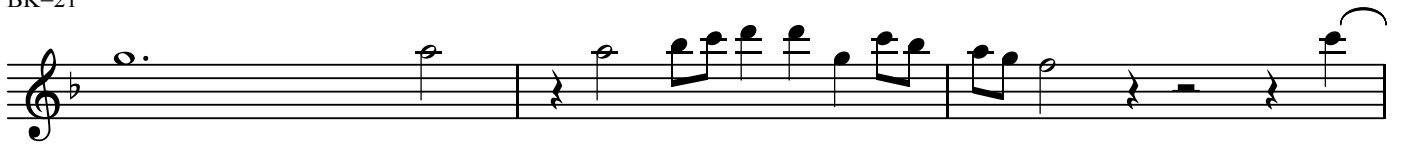

BK=22

BK=23

BK=1

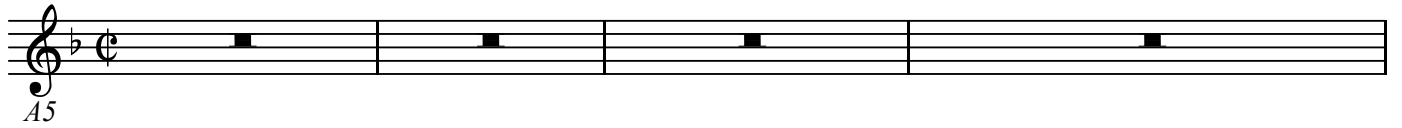

A5

BK=2

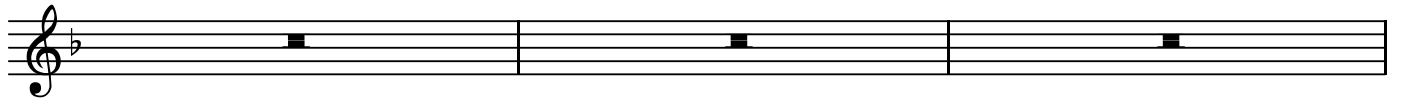

BK=3

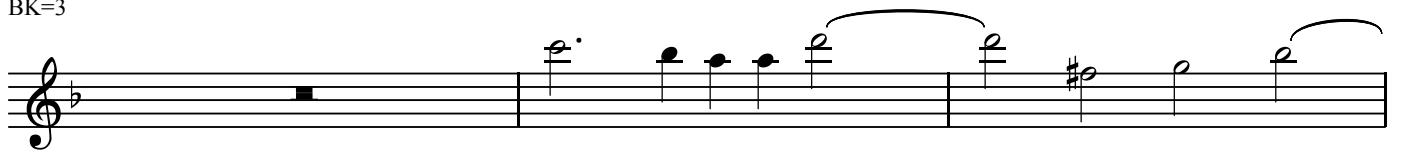

BK=4

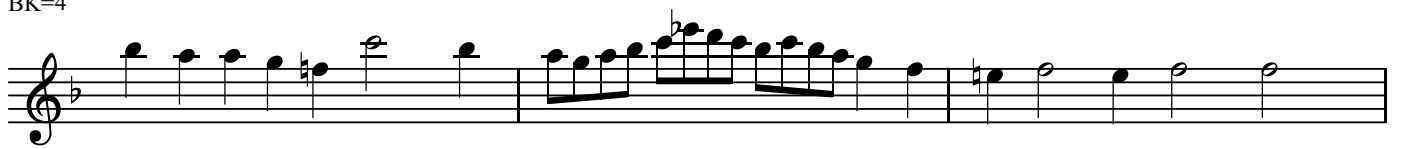

BK=5

BK=6

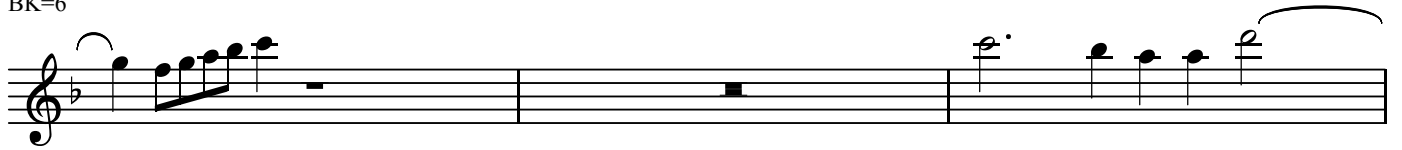

BK=7

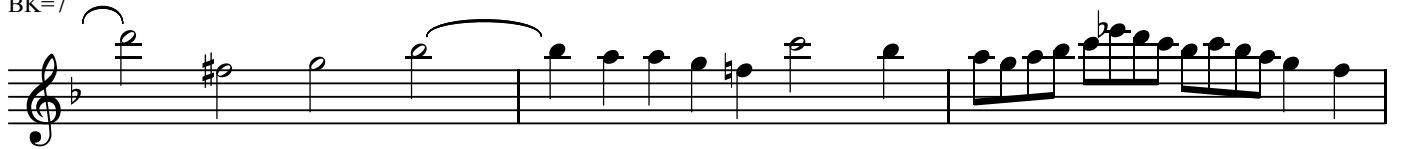

BK=8

BK=9

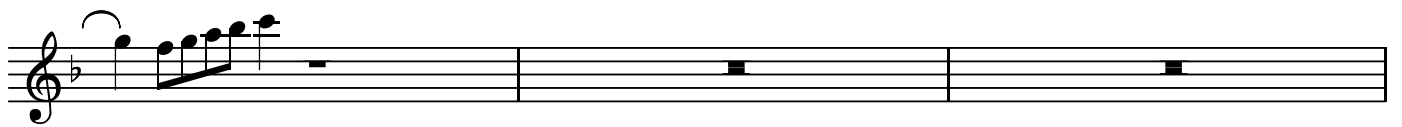

BK=10

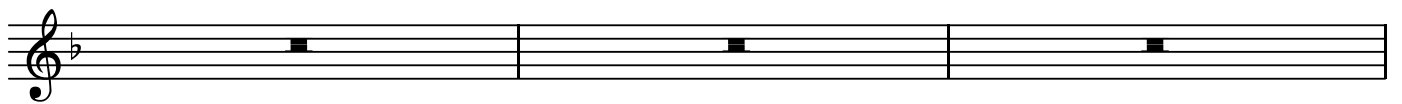

BK=11

BK=12

BK=13

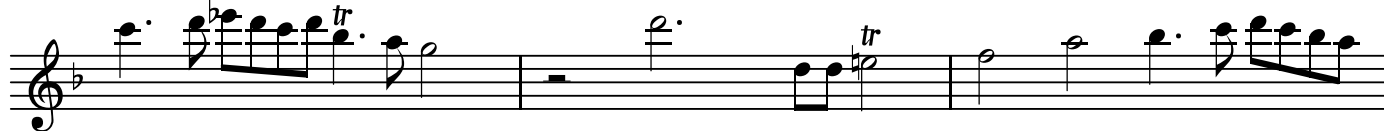

BK=14

BK=15

BK=16

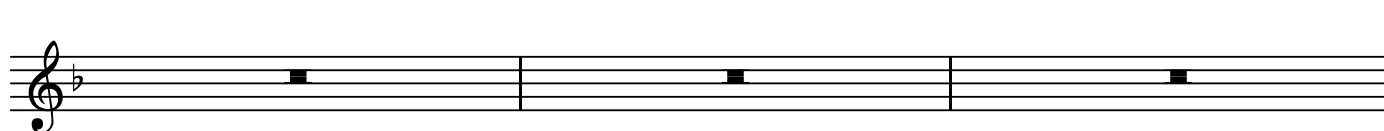

BK=17

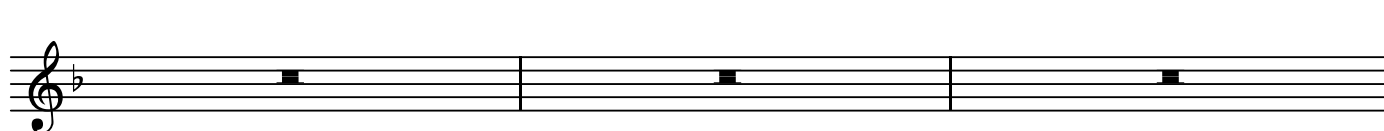

BK=18

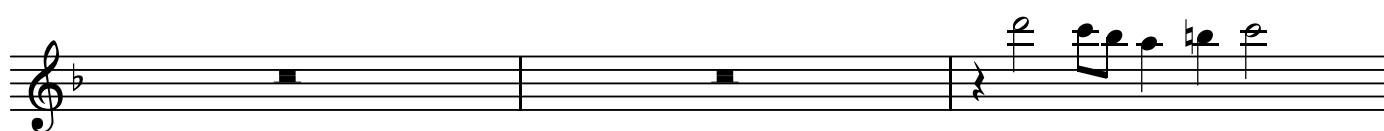

BK=19

BK=20

