

BK=1 Adagio

BK=15 Allegretto

BK=16

BK=17

BK=18

BK=19

BK=20

BK=21

BK=22

BK=23

BK=24

BK=25

BK=26

BK=27

BK=28

BK=29

BK=30

BK=31

BK=32

BK=33

BK=34

BK=35

BK=36

BK=37

BK=38

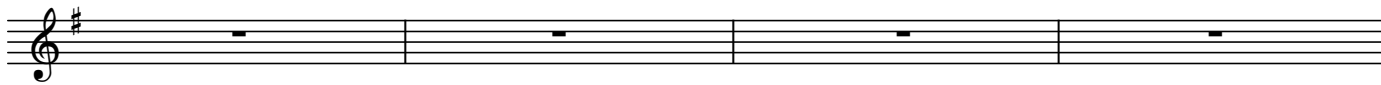

BK=39

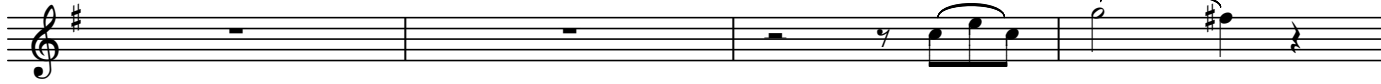

BK=40

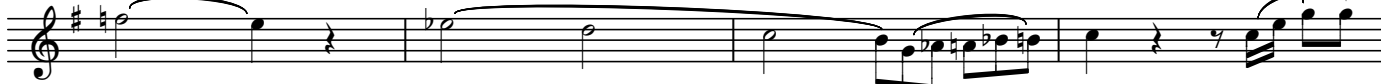

BK=41

BK=42

BK=57

BK=58

BK=59

BK=60

BK=61

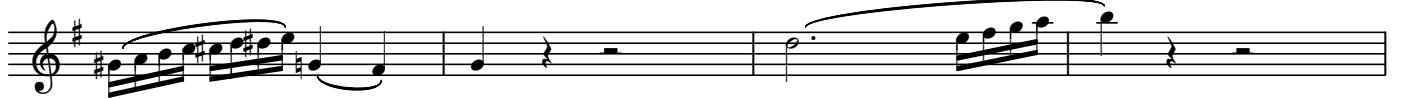

BK=62

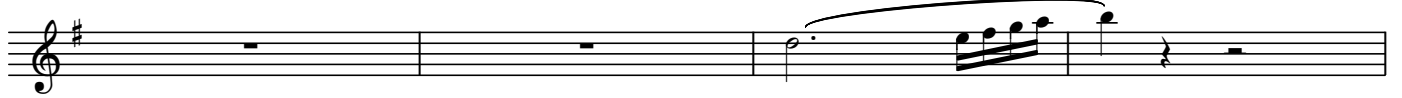

BK=63

BK=64

BK=65

Adagio und Rondo KV617

W.A.Mozart

BK=1

BK=2

BK=3

BK=4

BK=5

BK=6

BK=7

BK=8

BK=9

BK=10

BK=11

BK=12

BK=13

BK=14

BK=15

BK=16

BK=17

BK=18

BK=19

BK=20

BK=21

BK=22

BK=23

BK=24

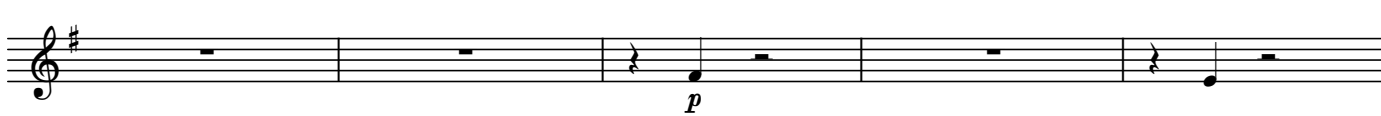

BK=25

BK=26

BK=27

BK=28

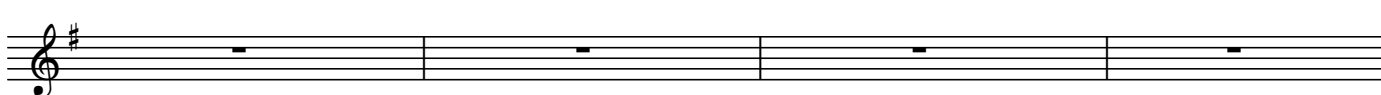

BK=29

BK=30

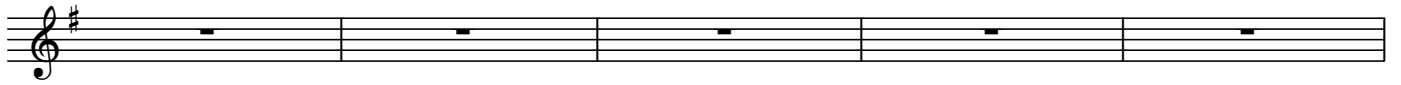

BK=31

BK=32

BK=33

BK=34

BK=35

BK=36

BK=37

BK=38

BK=39

BK=40

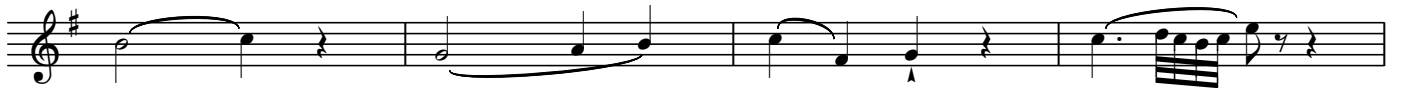

BK=41

BK=42

BK=43

BK=44

BK=45

BK=46

BK=47

BK=48

BK=49

BK=50

BK=51

BK=52

BK=53

BK=54

BK=55

BK=56

BK=57

BK=58

BK=59

BK=60

BK=61

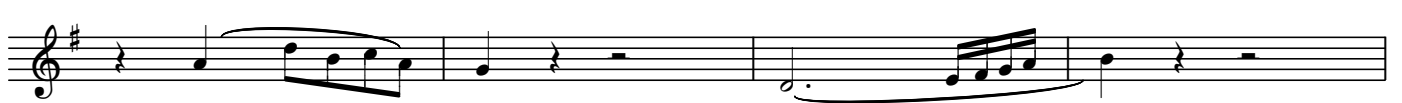

BK=62

BK=63

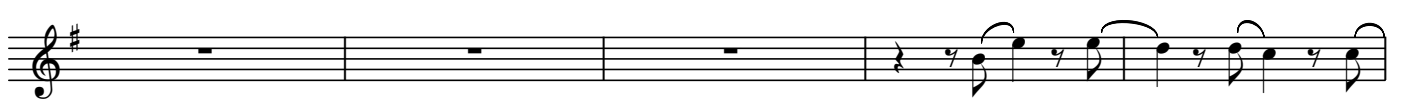

BK=64

BK=65

BK=15

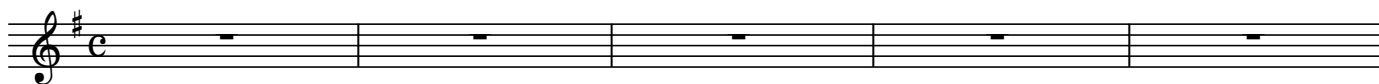

BK=16

BK=17

BK=18

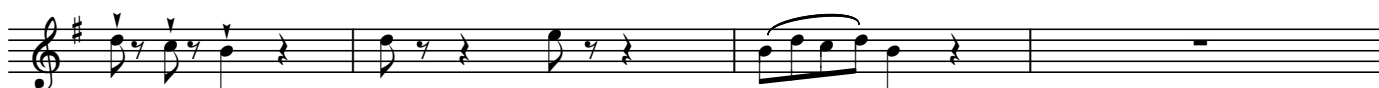

BK=19

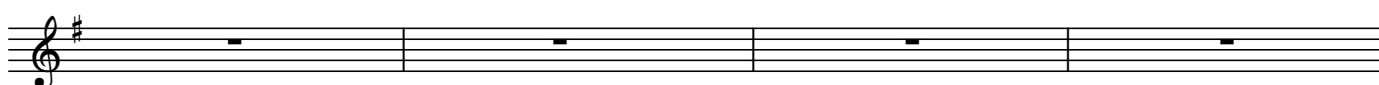

BK=20

BK=21

BK=22

BK=23

BK=24

BK=25

BK=26

BK=27

BK=28

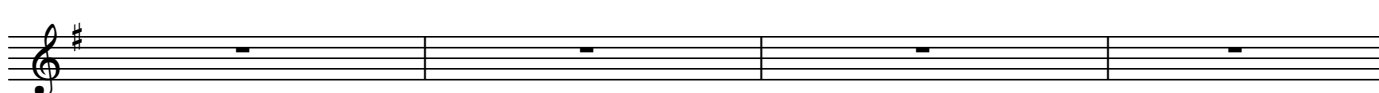

BK=29

BK=30

BK=31

BK=32

BK=33

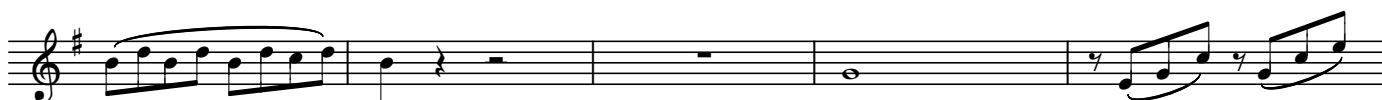

BK=34

BK=35

BK=36

BK=37

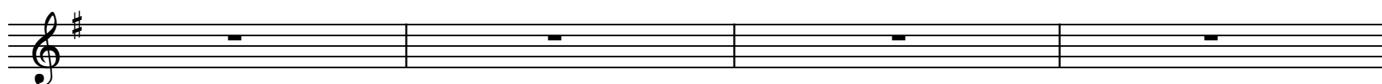

BK=38

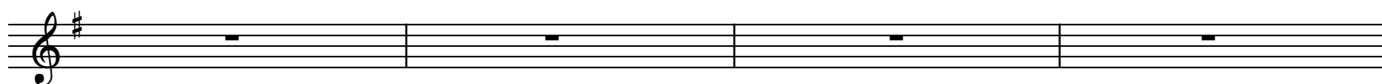

BK=39

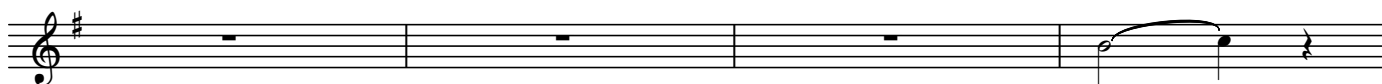

BK=40

BK=41

BK=42

BK=43

BK=44

BK=45

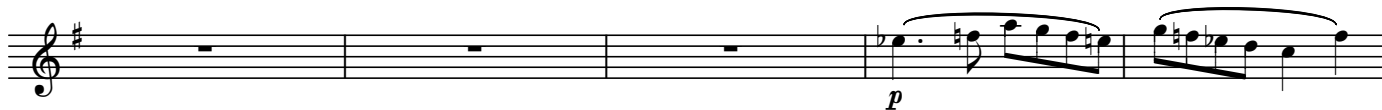

BK=46

BK=47

BK=48

BK=49

BK=50

BK=51

BK=52

BK=53

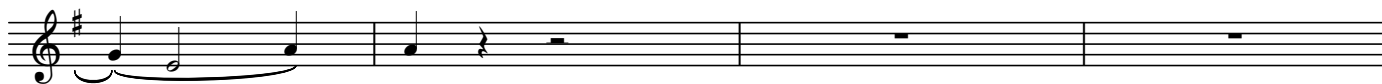

BK=54

BK=55

BK=56

BK=57

BK=58

BK=59

BK=60

BK=61

BK=62

BK=63

BK=64

BK=65

BK=1

BK=2

BK=3

BK=4

BK=5

BK=6

BK=7

BK=8

BK=9

BK=10

BK=11

Eleventh musical staff (BK=11) in bass clef, 6/8 time signature. It contains several measures of eighth and sixteenth notes.

BK=12

Twelfth musical staff (BK=12) in bass clef, 6/8 time signature. It contains several measures of eighth and sixteenth notes.

BK=13

Thirteenth musical staff (BK=13) in bass clef, 6/8 time signature. It contains several measures of eighth and sixteenth notes.

BK=14

Fourteenth musical staff (BK=14) in bass clef, 6/8 time signature. It contains several measures of eighth and sixteenth notes, ending with a dynamic marking of *f*.

BK=15

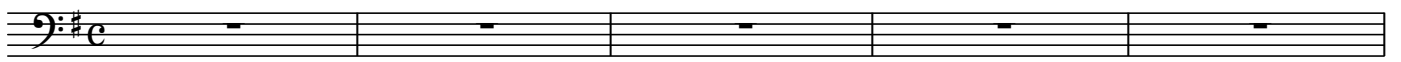

BK=16

BK=17

BK=18

BK=19

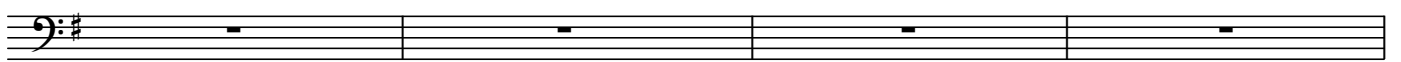

BK=20

BK=21

BK=22

BK=23

BK=24

BK=25

BK=26

BK=27

BK=28

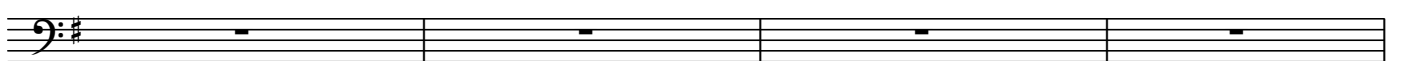

BK=29

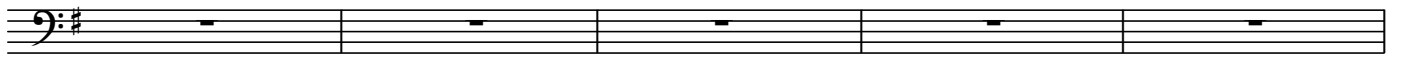

BK=30

BK=31

BK=32

BK=33

BK=34

BK=35

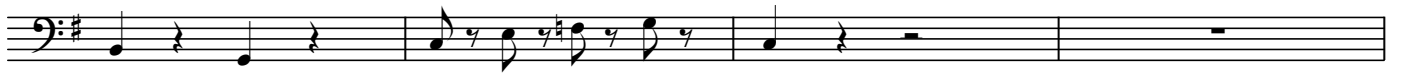

BK=36

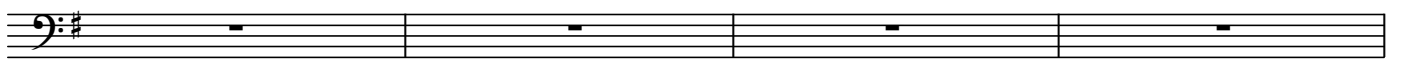

BK=37

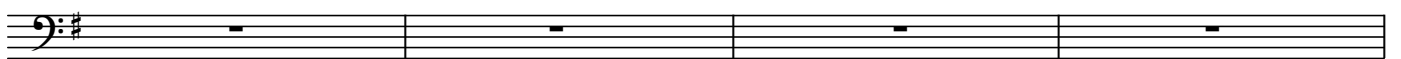

BK=38

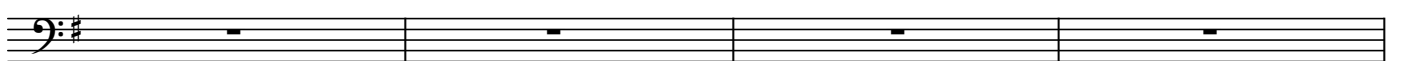

BK=39

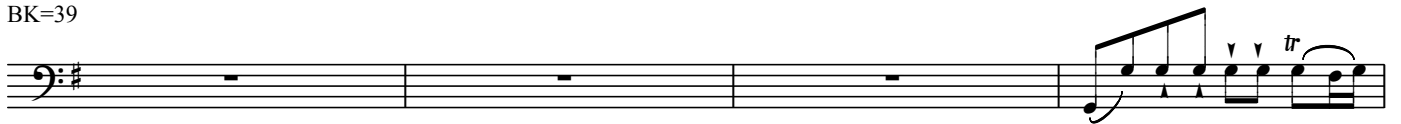

BK=40

BK=41

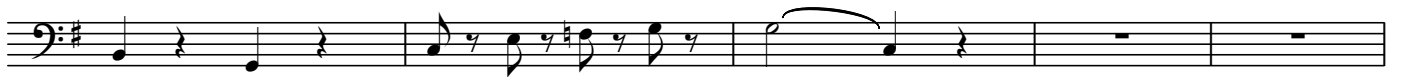

BK=42

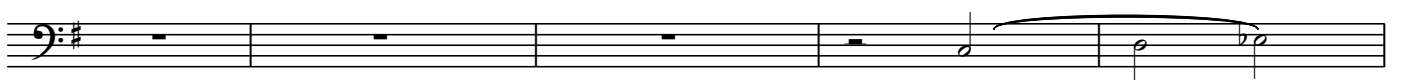

BK=43

BK=44

BK=45

BK=46

BK=47

BK=48

BK=49

BK=50

BK=51

BK=52

BK=53

BK=54

BK=55

BK=56

BK=57

BK=58

BK=59

BK=60

BK=61

BK=62

BK=63

BK=64

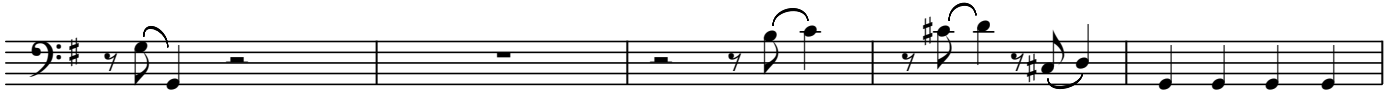

BK=65

BK=1

Grk  
BK=2

BK=3

BK=4

BK=5

BK=6

BK=7

BK=8

BK=9

BK=10

BK=11

Eleventh musical staff (BK=11) in G major, 3/4 time. It begins with a forte (f) dynamic and features a melody of quarter and eighth notes.

BK=12

Twelfth musical staff (BK=12) in G major, 3/4 time. The melody consists of quarter and eighth notes.

BK=13

Thirteenth musical staff (BK=13) in G major, 3/4 time. It features a complex rhythmic pattern with many sixteenth notes.

BK=14

Fourteenth musical staff (BK=14) in G major, 3/4 time. It features a melody of quarter and eighth notes, ending with a fermata.

BK=15

BK=16

BK=17

BK=18

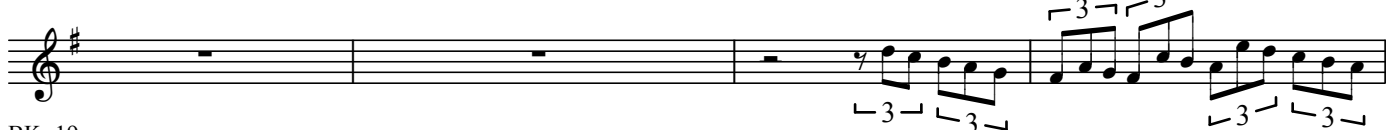

BK=19

BK=20

BK=21

BK=22

BK=23

BK=24

BK=25

BK=26

BK=27

BK=28

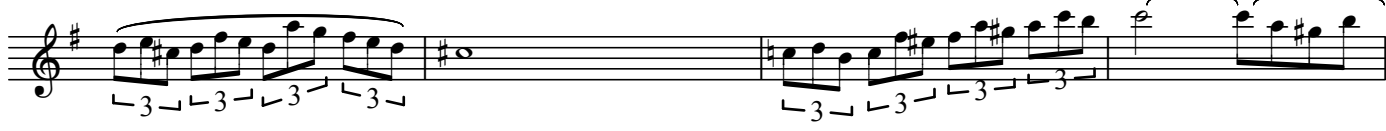

BK=29

BK=30

BK=31

BK=32

BK=33

BK=34

BK=35

BK=36

BK=37

BK=38

BK=39

BK=40

BK=41

BK=42

BK=57

BK=58

BK=59

BK=60

BK=61

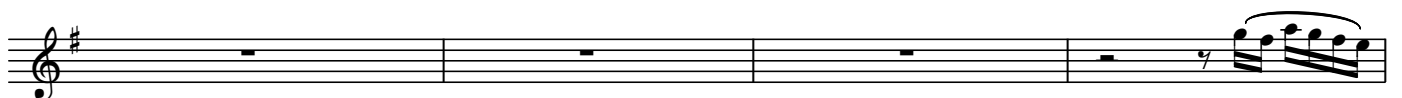

BK=62

BK=63

BK=64

BK=65

BK=15

BK=16

BK=17

BK=18

BK=19

BK=20

BK=21

BK=22

BK=23

BK=24

BK=25

BK=26

BK=27

BK=28

BK=43

BK=44

BK=45

BK=46

BK=47

BK=48

BK=49

BK=50

BK=51

BK=52

BK=53

BK=54

BK=55

BK=56

BK=57

BK=58

BK=59

BK=60

BK=61

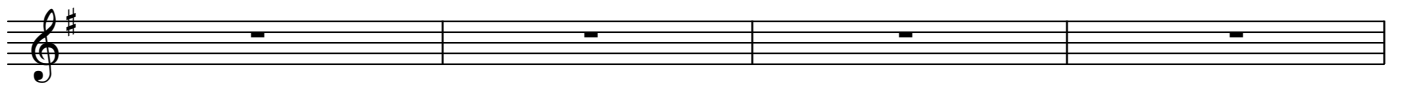

BK=62

BK=63

BK=64

BK=65

Adagio und Rondo KV617

W.A.Mozart

BK=1

BK=2

BK=3

BK=4

BK=5

BK=6

BK=7

BK=8

BK=9

BK=10

BK=11

Eleventh musical staff (BK=11) in bass clef, 6/8 time signature, key of B-flat major. It contains five measures of music with a dynamic marking *f*.

BK=12

Twelfth musical staff (BK=12) in bass clef, 6/8 time signature, key of B-flat major. It contains five measures of music with a dynamic marking *p*.

BK=13

Thirteenth musical staff (BK=13) in bass clef, 6/8 time signature, key of B-flat major. It contains five measures of music, all of which are rests.

BK=14

Fourteenth musical staff (BK=14) in bass clef, 6/8 time signature, key of B-flat major. It contains five measures of music, ending with a fermata and a key signature change to C major.

BK=29

BK=30

BK=31

BK=32

BK=33

BK=34

BK=35

BK=36

BK=37

BK=38

BK=39

BK=40

BK=41

BK=42

BK=43

BK=44

BK=45

BK=46

BK=47

BK=48

BK=49

BK=50

BK=51

BK=52

BK=53

BK=54

BK=55

BK=56

BK=57

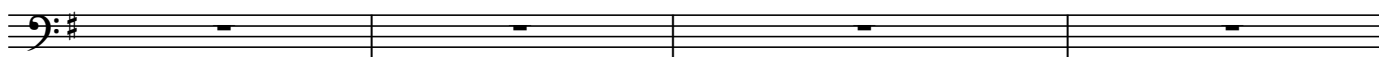

BK=58

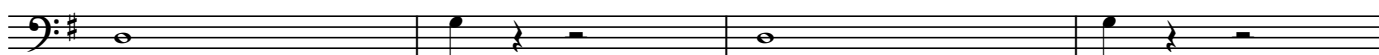

BK=59

BK=60

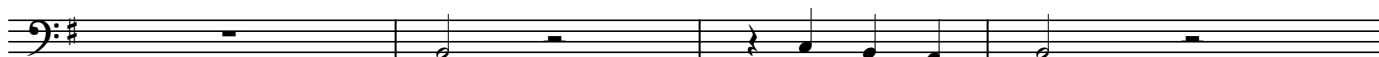

BK=61

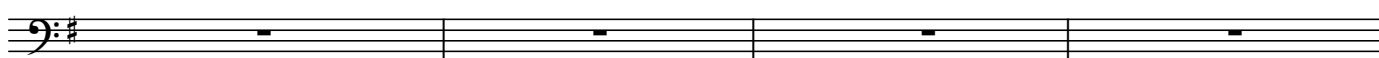

BK=62

BK=63

BK=64

BK=65

