

S

No. 3

BK=1

BK=2

BK=3

A

No. 3

BK=1

BK=2

BK=3

B

No. 3

BK=1

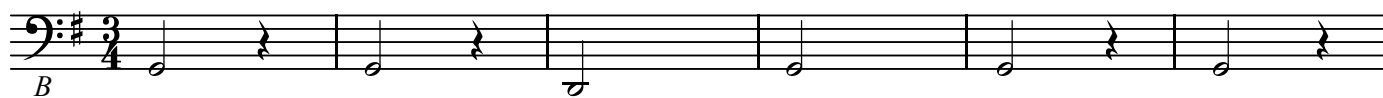

BK=2

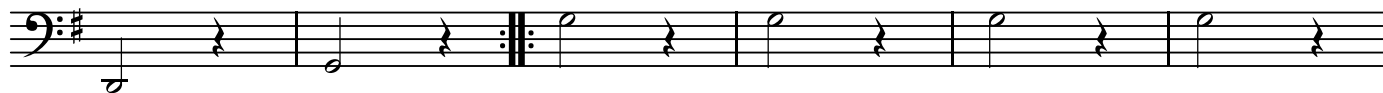

BK=3

