

BK=1

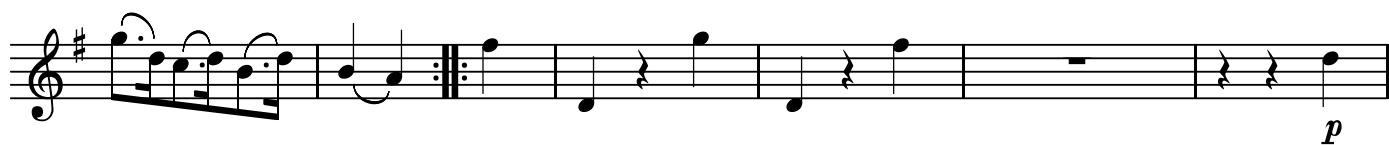

BK=2

BK=3

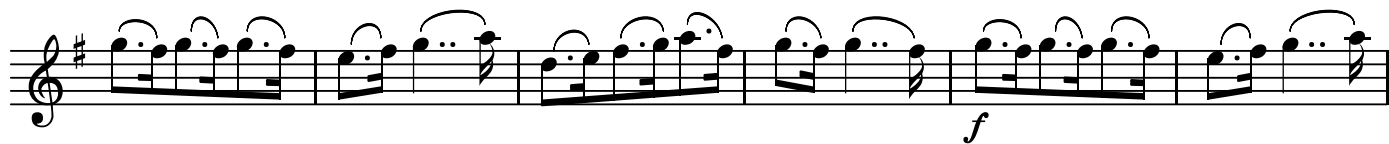

BK=4

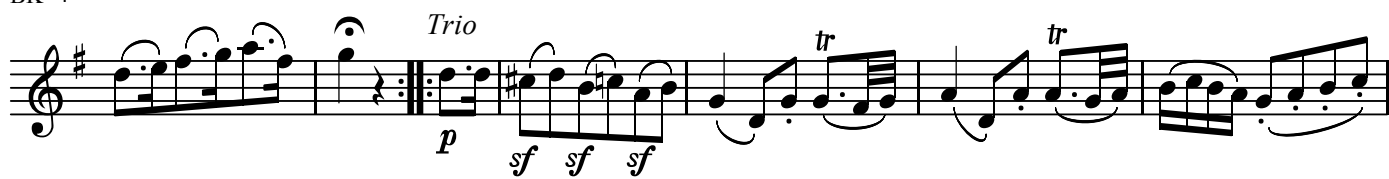

BK=5

BK=6

A1

No. 8 KV601-2

BK=1

BK=2

BK=3

BK=4

BK=5

BK=6

BK=1

BK=2

BK=3

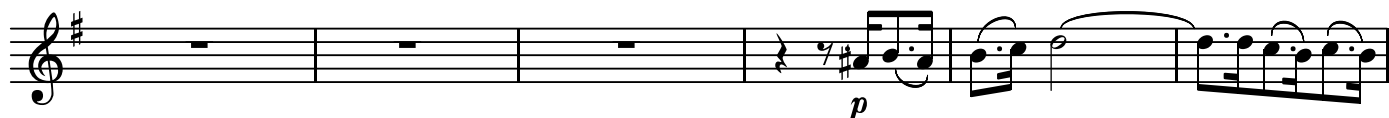

BK=4

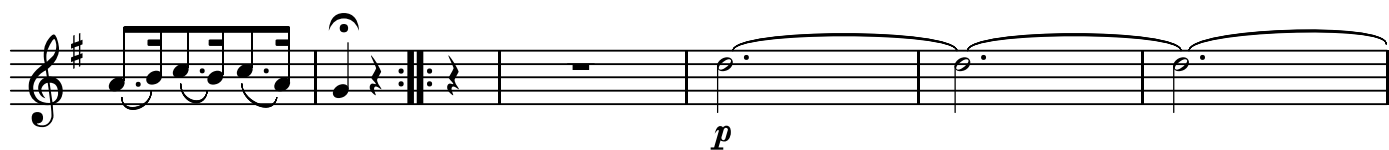

BK=5

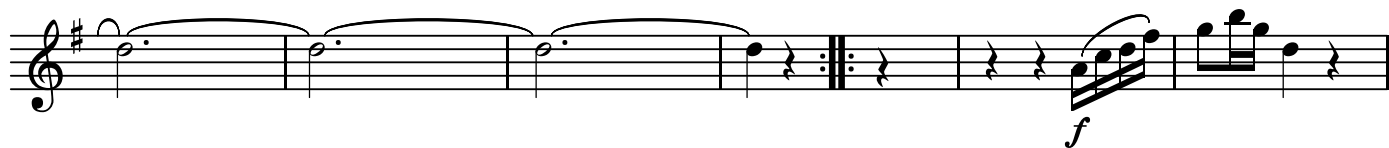

BK=6

T

No. 8 KV601-2

BK=1

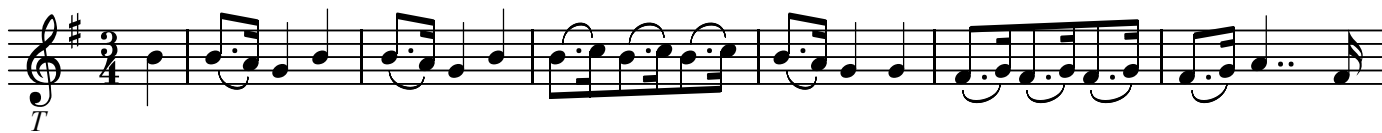

BK=2

BK=3

BK=4

BK=5

BK=6

B

No. 8 KV601-2

BK=1

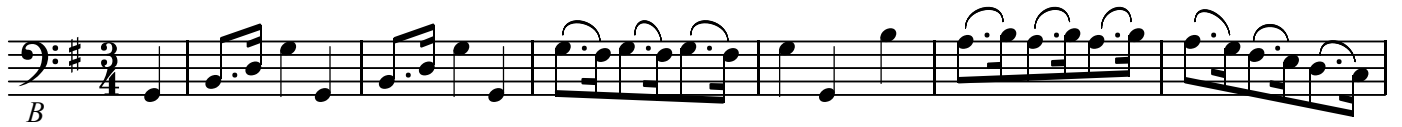

BK=2

BK=3

BK=4

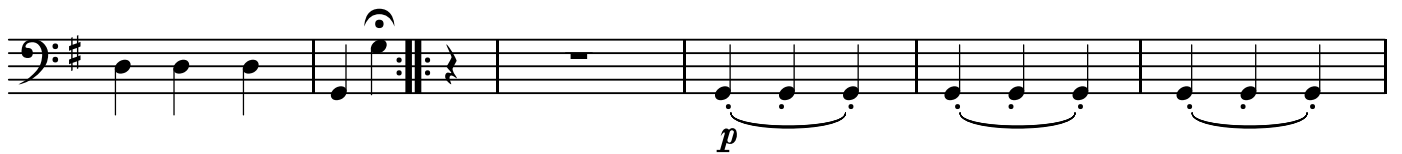

BK=5

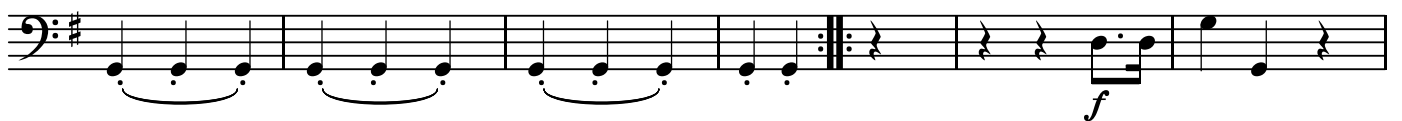

BK=6

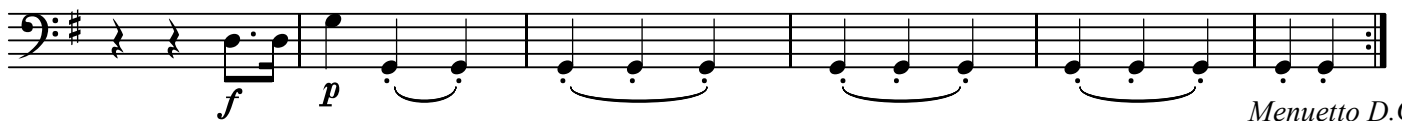

Menuetto D.C