

BK=1

BK=2

BK=3

BK=4

BK=5

BK=6

A1

No. 3 KV599-3

BK=1

BK=2

BK=3

BK=4

BK=5

BK=6

T

No. 3 KV599-3

BK=1

BK=2

BK=3

BK=4

BK=5

BK=6

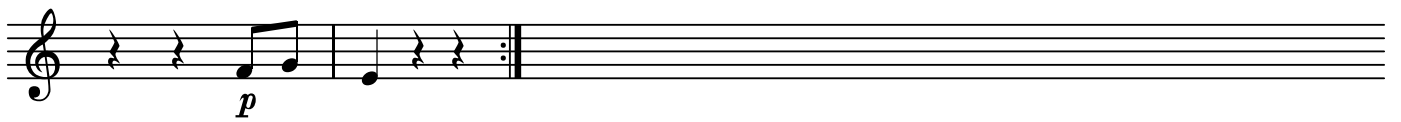

B

No. 3 KV599-3

BK=1

BK=2

BK=3

BK=4

BK=5

BK=6
