

12のメヌエット
No. 1 KV599-1

W.A.Mozart

BK=1

BK=2

BK=3

BK=4

BK=5

12のメヌエット
No. 1 KV599-1

W.A.Mozart

BK=1

BK=2

BK=3

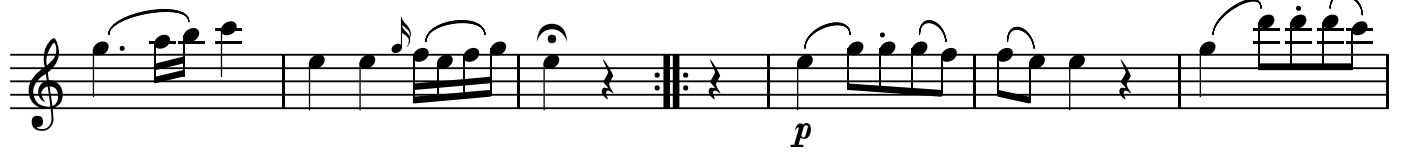

BK=4

BK=5

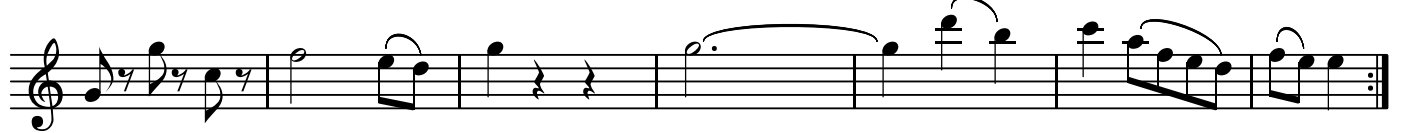

12のメヌエット
No. 1 KV599-1

W.A.Mozart

BK=1

BK=2

BK=3

BK=4

BK=5

T

12のメヌエット
No. 1 KV599-1

W.A.Mozart

BK=1

BK=2

BK=3

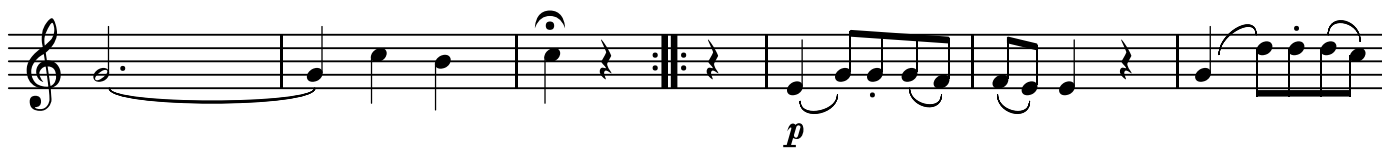

BK=4

BK=5

B

12のメヌエット
No. 1 KV599-1

W.A.Mozart

BK=1

BK=2

BK=3

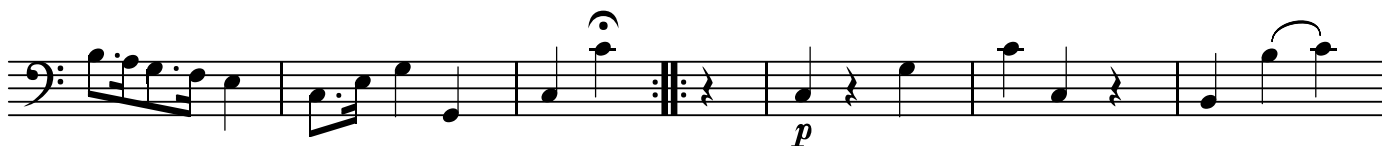

BK=4

BK=5

Menuetto D.C