

Adagio und Allegro KV594

W.A.Mozart

BK=1 Adagio

BK=2

BK=3

BK=4

BK=5

BK=6

BK=7

BK=8 Allegro

BK=9

BK=10

BK=11

BK=12

BK=13

BK=14

BK=15

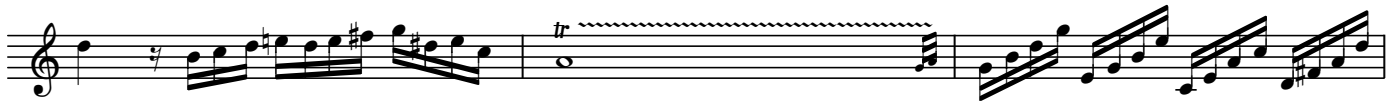

BK=16

BK=17

BK=18

BK=19

BK=20

BK=21

BK=22

BK=23

BK=24

BK=25

BK=26

BK=27

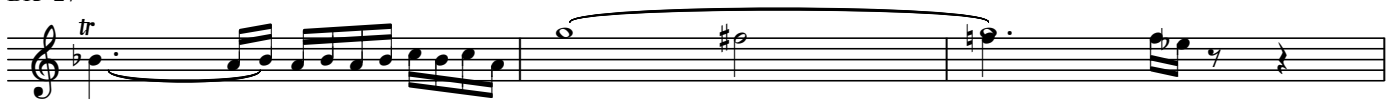

BK=28

BK=29

BK=30

BK=31

BK=32

BK=33 Adagio

BK=34

BK=35

BK=36

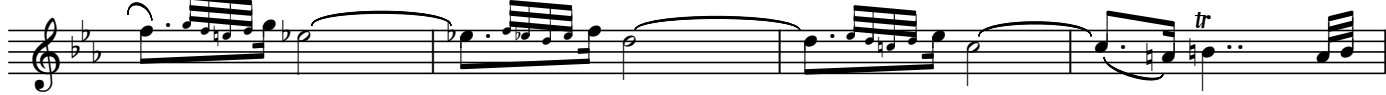

BK=37

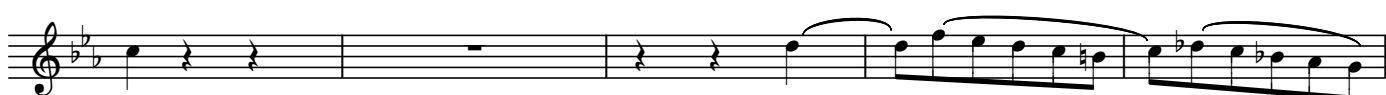

BK=38

BK=39

BK=40

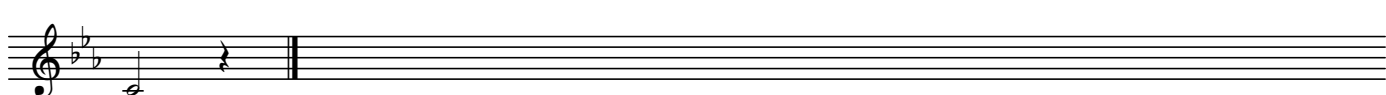

BK=15

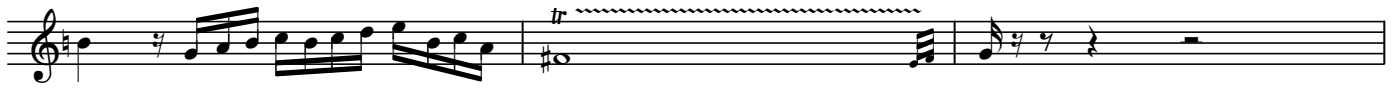

BK=16

BK=17

BK=18

BK=19

BK=20

BK=21

BK=22

BK=23

BK=24

BK=25

BK=26

BK=27

BK=28

BK=29

BK=30

BK=31

BK=32

BK=33

BK=34

BK=35

BK=36

BK=37

BK=38

BK=39

BK=40

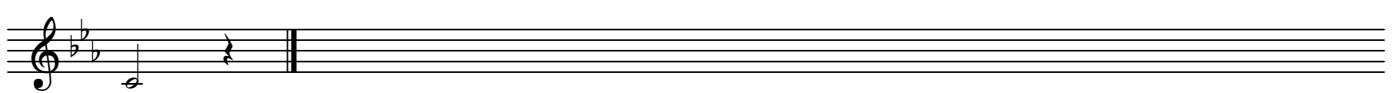

Adagio und Allegro KV594

W.A.Mozart

BK=1

BK=2

BK=3

BK=4

BK=5

BK=6

BK=7

BK=8

BK=9

BK=10

BK=11

BK=12

BK=13

BK=14

BK=15

BK=16

BK=17

BK=18

BK=19

BK=20

BK=21

BK=22

BK=23

BK=24

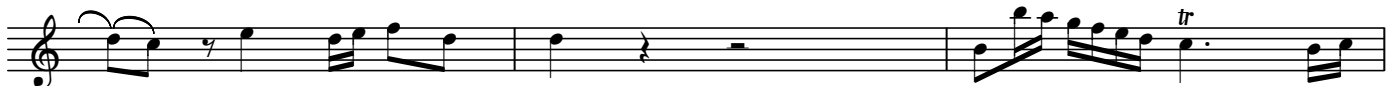

BK=25

BK=26

BK=27

BK=28

BK=29

BK=30

BK=31

BK=32

BK=33

BK=34

BK=35

BK=36

BK=37

BK=38

BK=39

BK=40

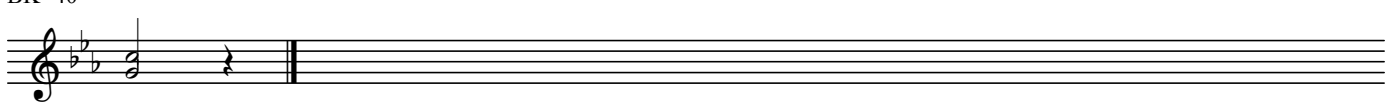

T

Adagio und Allegro KV594

W.A.Mozart

BK=1

BK=2

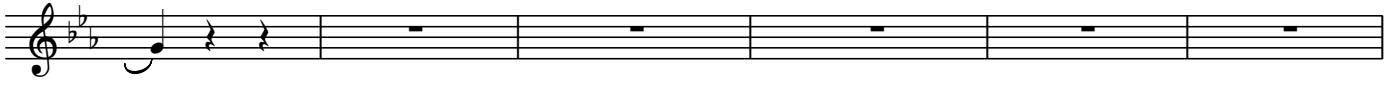

BK=3

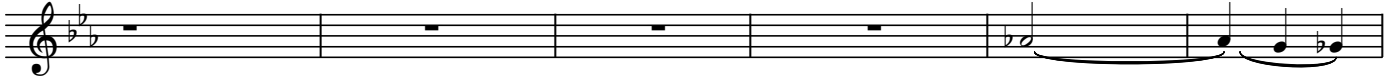

BK=4

BK=5

BK=6

BK=7

BK=8

BK=9

BK=10

BK=11

BK=12

BK=13

BK=14

BK=15

BK=16

BK=17

BK=18

BK=19

BK=20

BK=21

BK=22

BK=23

BK=24

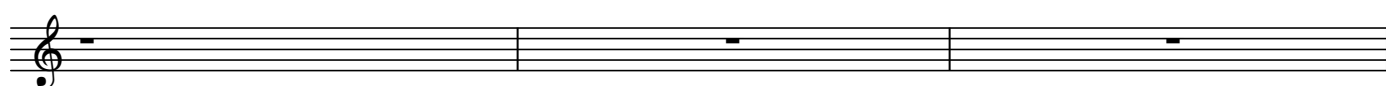

BK=25

BK=26

BK=27

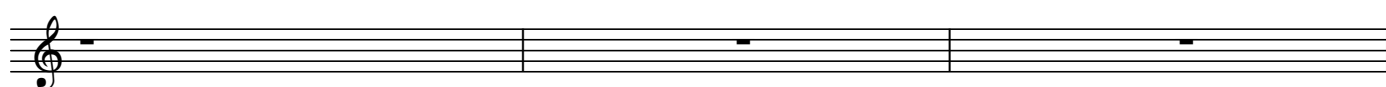

BK=28

BK=29

BK=30

BK=31

BK=32

BK=33

BK=34

BK=35

BK=36

BK=37

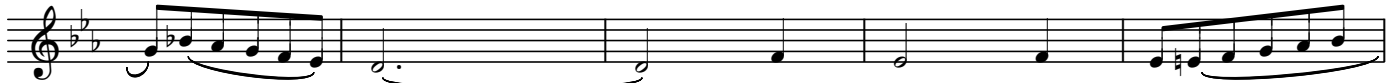

BK=38

BK=39

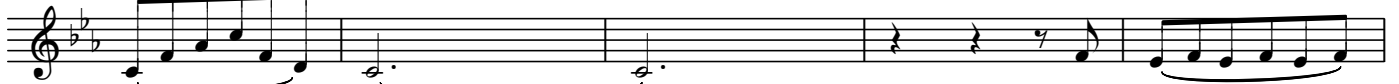

BK=40

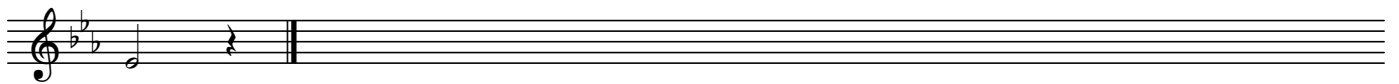

Adagio und Allegro KV594

W.A.Mozart

BK=1

BK=2

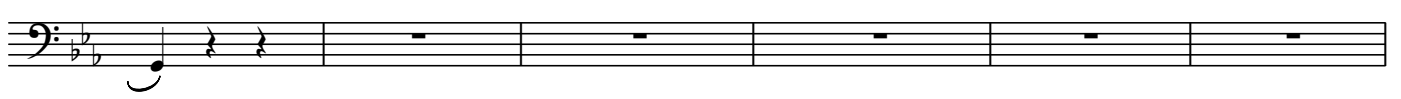

BK=3

BK=4

BK=5

BK=6

BK=7

BK=8

BK=9

BK=10

BK=11

Eleventh musical staff (BK=11) in bass clef, 3/4 time signature, key of B-flat major. It contains a rhythmic pattern of eighth notes.

BK=12

Twelfth musical staff (BK=12) in bass clef, 3/4 time signature, key of B-flat major. It contains a rhythmic pattern of eighth notes.

BK=13

Thirteenth musical staff (BK=13) in bass clef, 3/4 time signature, key of B-flat major. It contains a rhythmic pattern of eighth notes.

BK=14

Fourteenth musical staff (BK=14) in bass clef, 3/4 time signature, key of B-flat major. It contains a rhythmic pattern of eighth notes.

BK=15

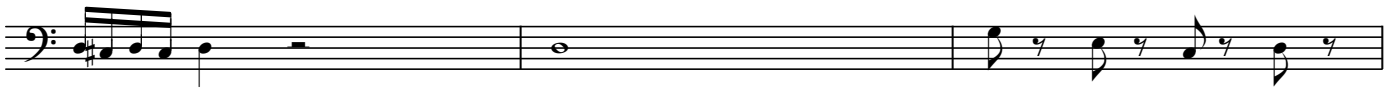

BK=16

BK=17

BK=18

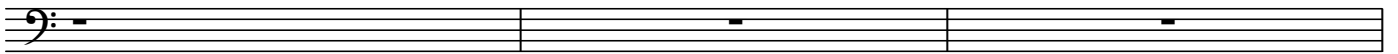

BK=19

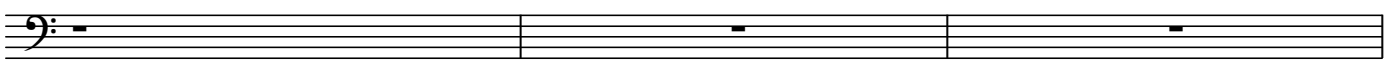

BK=20

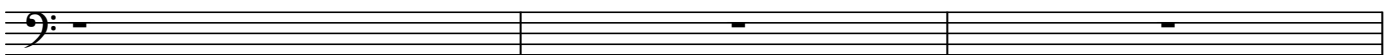

BK=21

BK=22

BK=23

BK=24

BK=25

BK=26

BK=27

BK=28

