

コシ・ファン・トゥッテ
第4番 妹よ、見てごらん

W.A.Mozart

BK=1 Andante

BK=2

BK=3

BK=4

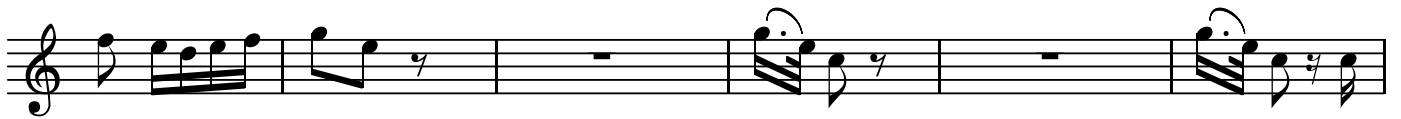

BK=5

BK=6

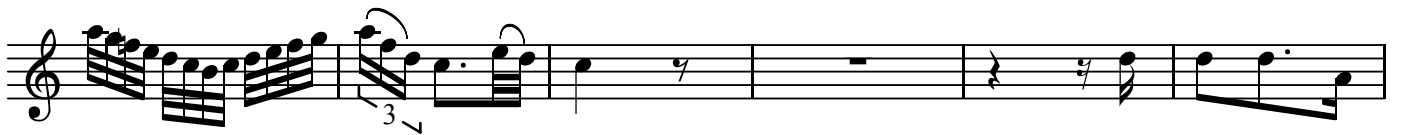

BK=7

BK=8

BK=9

BK=10

BK=11

BK=12

BK=13

BK=14

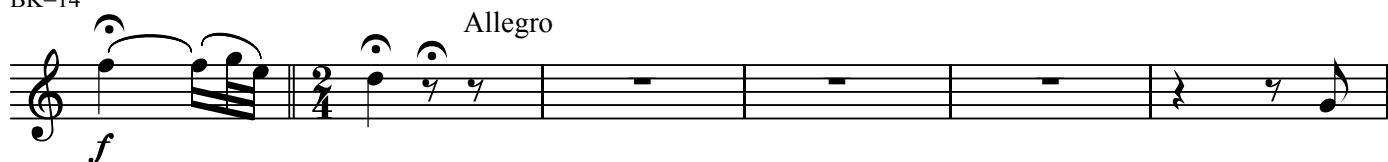

BK=15

BK=16

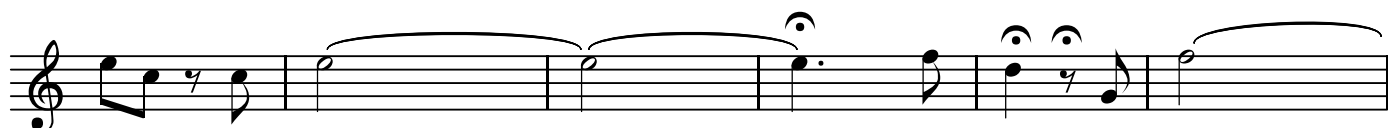

BK=17

BK=18

BK=19

BK=20

BK=21

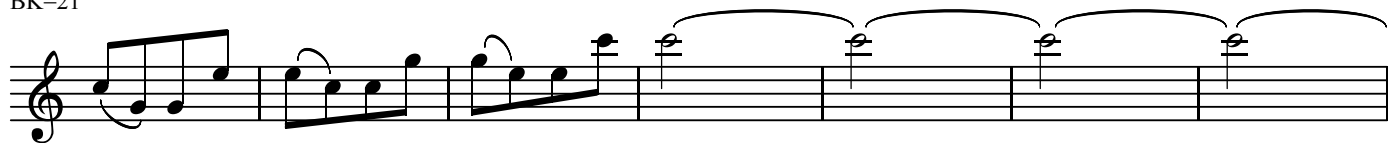

BK=22

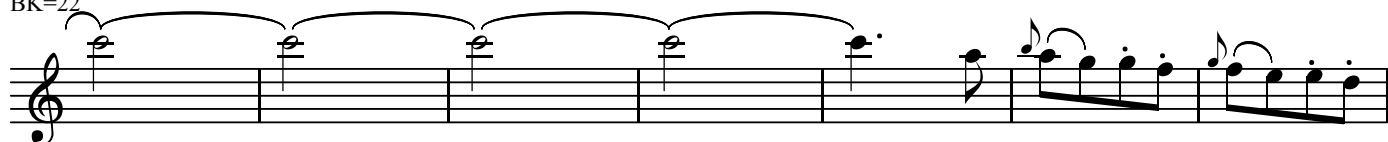

BK=23

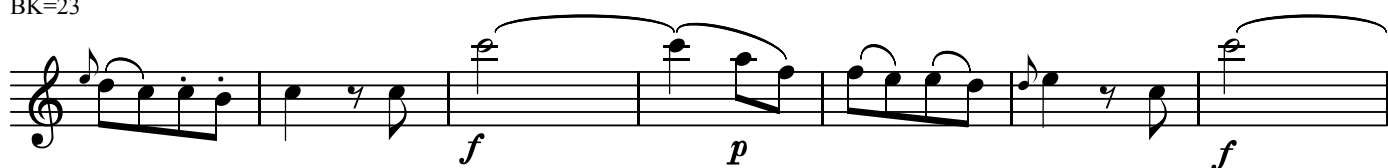

BK=24

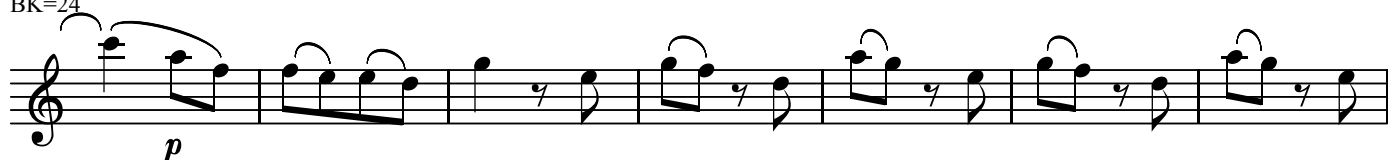

BK=25

BK=26

A1

コシ・ファン・トゥッテ
第4番 妹よ、見てごらん

W.A.Mozart

BK=1

BK=2

BK=3

BK=4

BK=5

BK=6

BK=7

BK=8

BK=9

BK=10

BK=11

BK=12

BK=13

BK=14

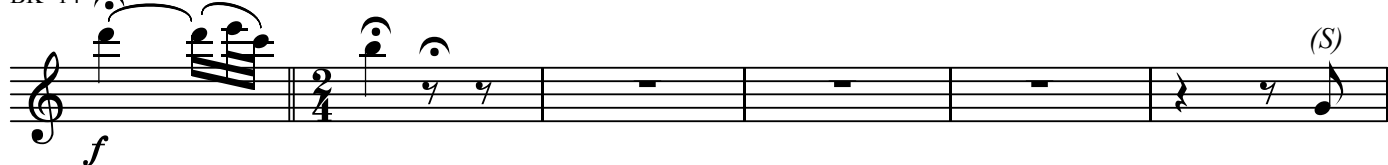

BK=15

BK=16

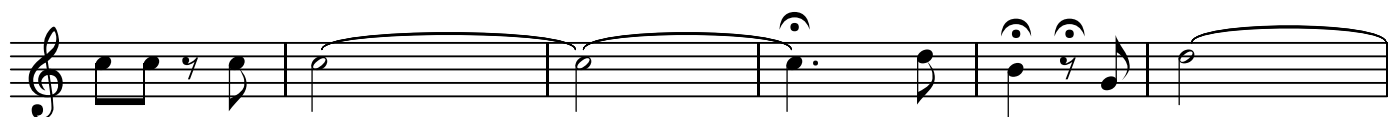

BK=17

BK=18

BK=19

BK=10

BK=11

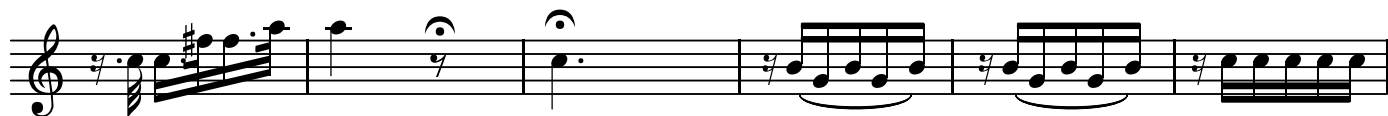

BK=12

BK=13

BK=14

BK=15

BK=16

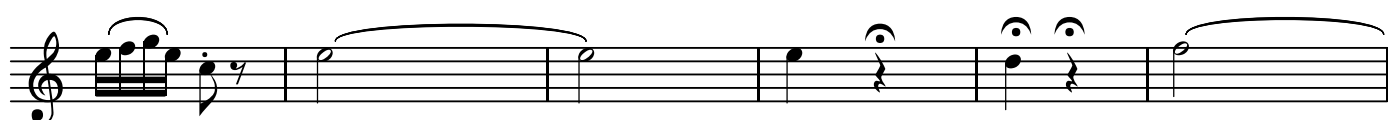

BK=17

BK=18

BK=19

BK=20

BK=21

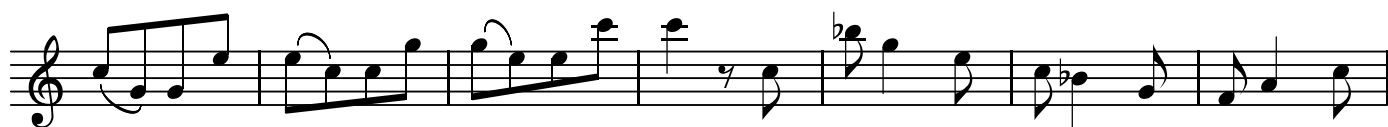

BK=22

BK=23

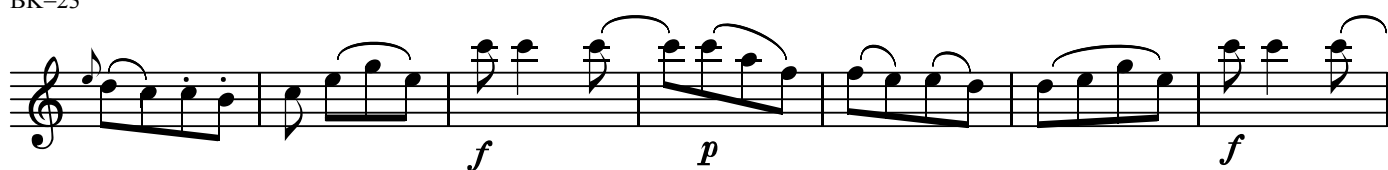

BK=24

BK=25

BK=26

コシ・ファン・トゥツテ
第4番 妹よ、見てごらん

W.A.Mozart

BK=1

BK=2

BK=3

BK=4

BK=5

BK=6

BK=7

BK=8

BK=9

BK=10

BK=11

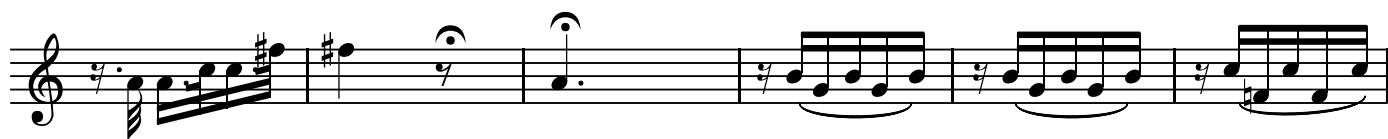

BK=12

BK=13

BK=14

BK=15

BK=16

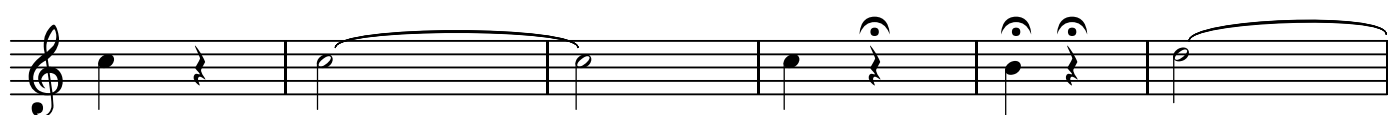

BK=17

BK=18

BK=19

BK=20

BK=21

BK=22

BK=23

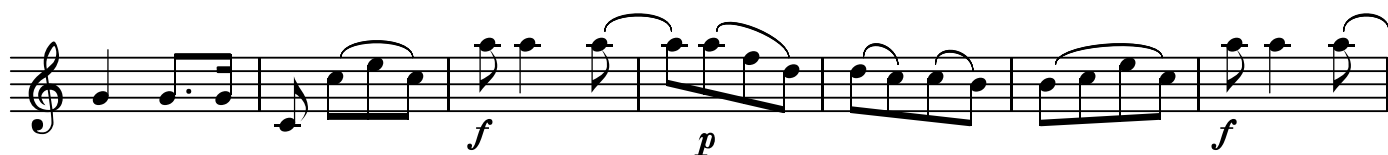

BK=24

BK=25

BK=26

B

コシ・ファン・トゥッテ
第4番 妹よ、見てごらん

W.A.Mozart

BK=1

BK=2

BK=3

BK=4

BK=5

BK=6

BK=7

BK=8

BK=9

BK=10

BK=11

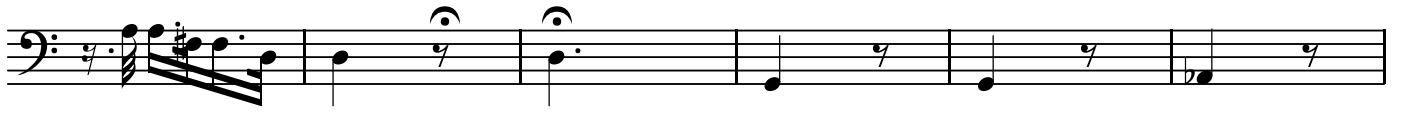

BK=12

BK=13

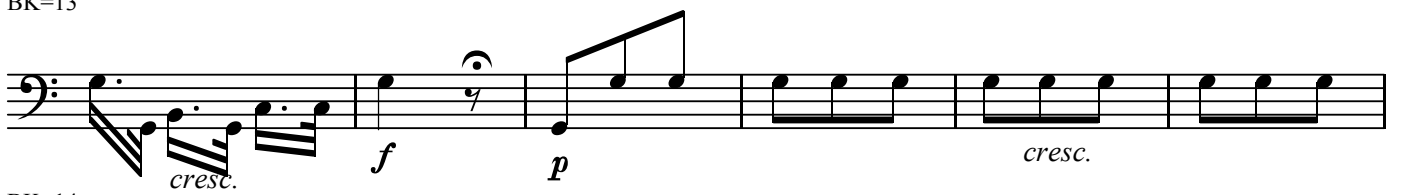

BK=14

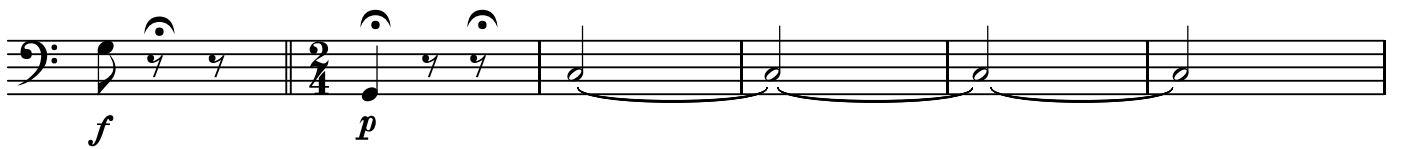

BK=15

BK=16

BK=17

BK=18

BK=19

BK=20

BK=21

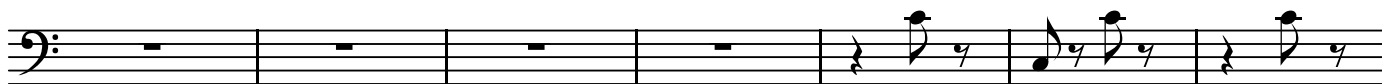

BK=22

BK=23

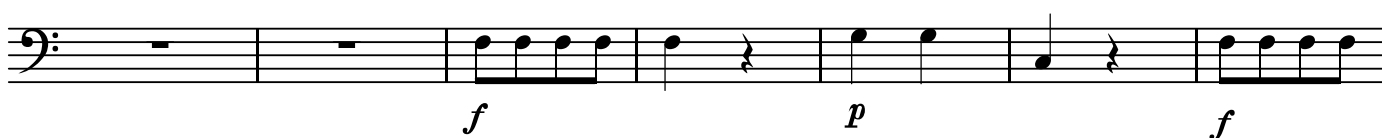

BK=24

BK=25

BK=26

