

コシ・ファン・トゥッテ
第24番 恋人よ許して下さい

BK=1 Adagio

BK=2

BK=3

BK=4

BK=5

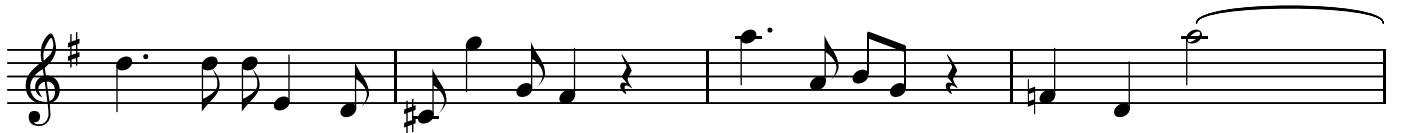

BK=6

BK=7

BK=8

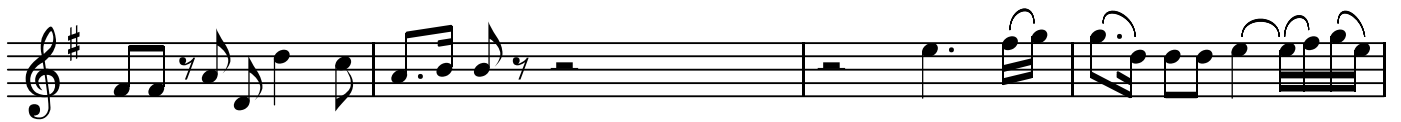

BK=9

BK=10

BK=11

BK=12

BK=13

BK=14

BK=15

BK=16

BK=17

BK=18

BK=19

BK=20

BK=21

BK=22

BK=23

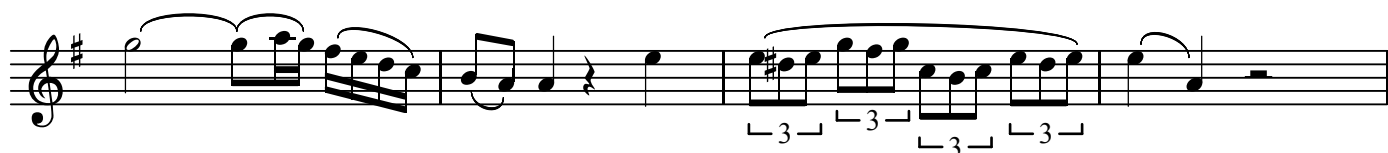

BK=24

BK=25

BK=26 a tempo

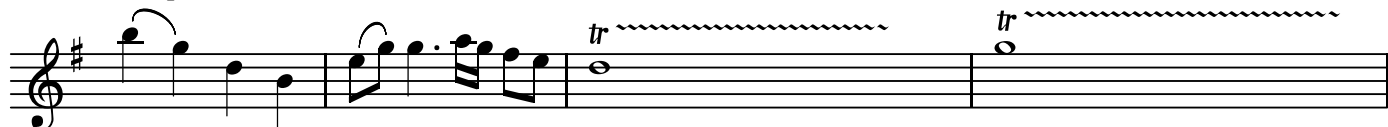

BK=27

BK=28

BK=29

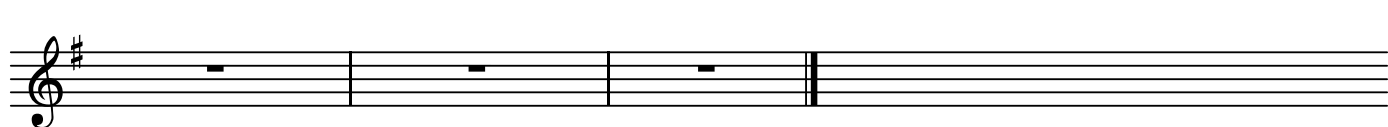

A1

コシ・ファン・トゥッテ
第24番 恋人よ許して下さい

BK=1

BK=2

BK=3

BK=4

BK=5

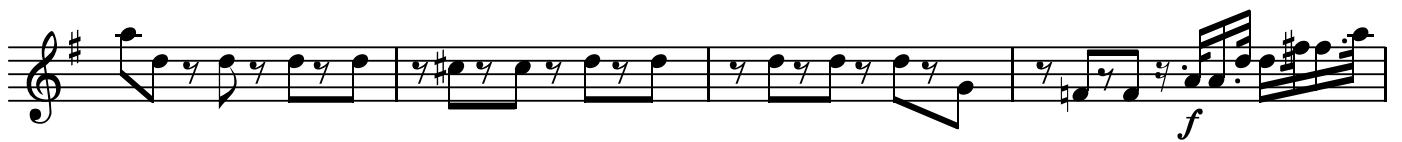

BK=6

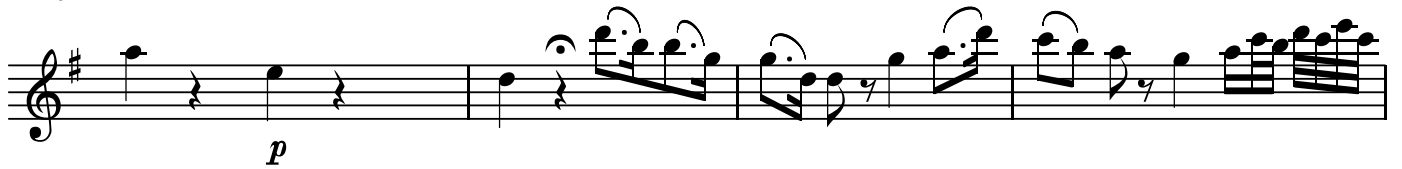

BK=7

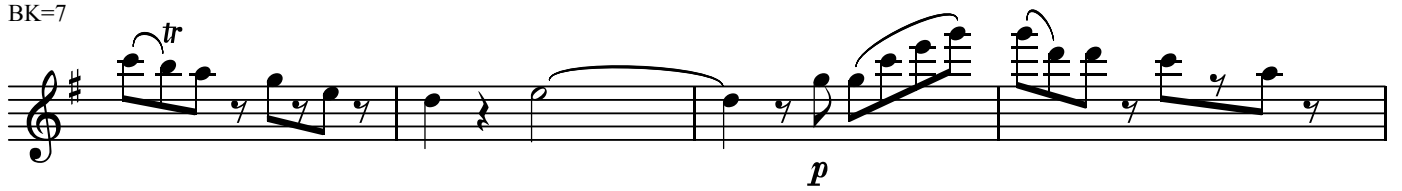

BK=8

BK=9

BK=10

BK=11

BK=12

BK=13

BK=14

BK=15

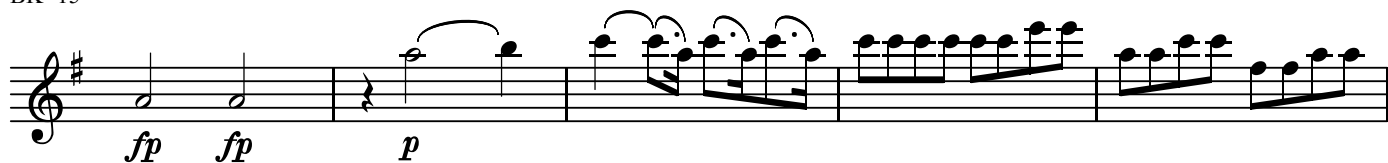

BK=16

BK=17

BK=18

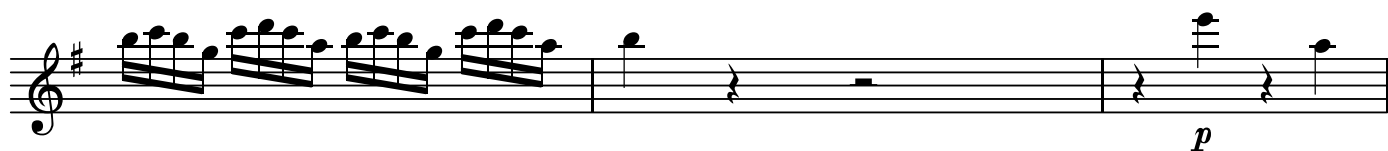

BK=19

BK=20

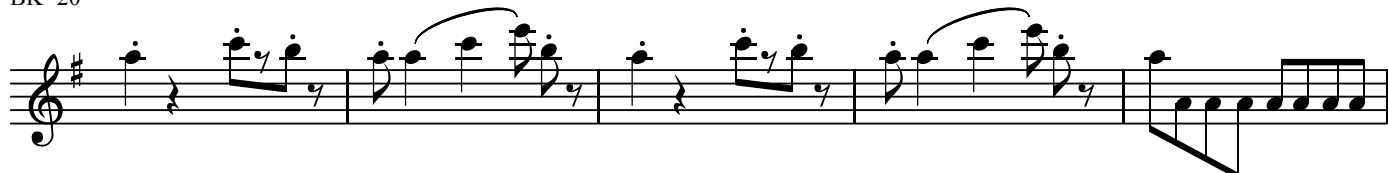

BK=21

BK=22

BK=23

BK=24

BK=25

BK=26

BK=27

BK=28

BK=29

A2

コシ・ファン・トゥッテ
第24番 恋人よ許して下さい

BK=1

BK=2

BK=3

BK=4

BK=5

BK=6

BK=7

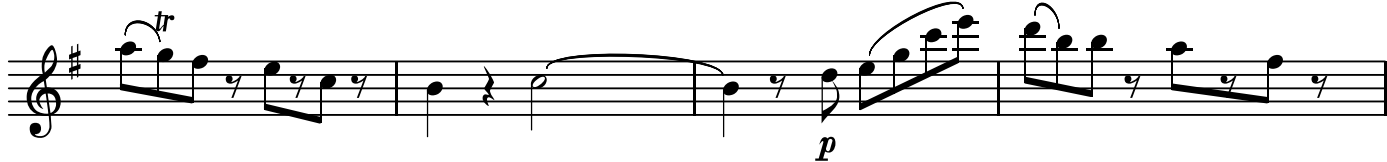

BK=8

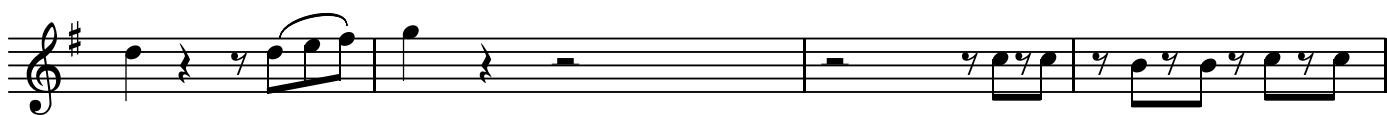

BK=9

BK=10

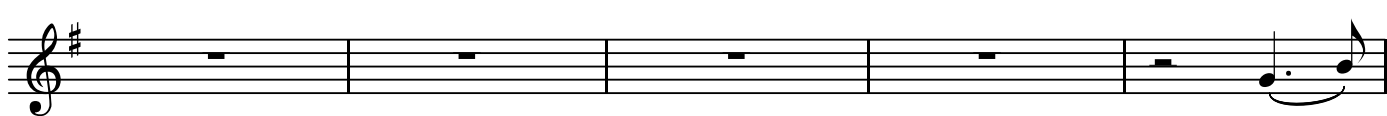

BK=11

BK=12

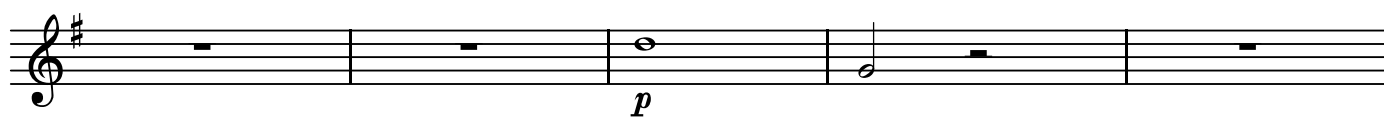

BK=13

BK=14

BK=15

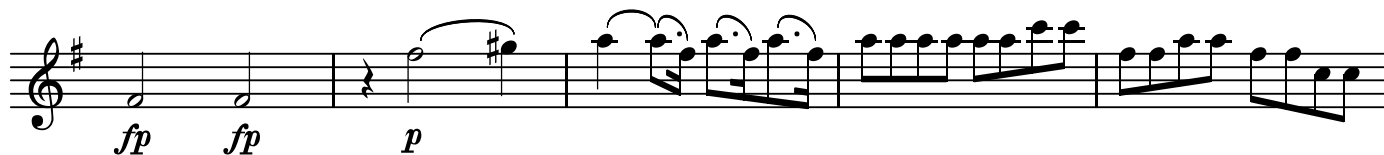

BK=16

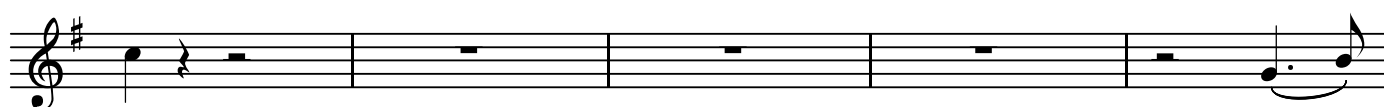

BK=17

BK=18

BK=19

BK=20

BK=21

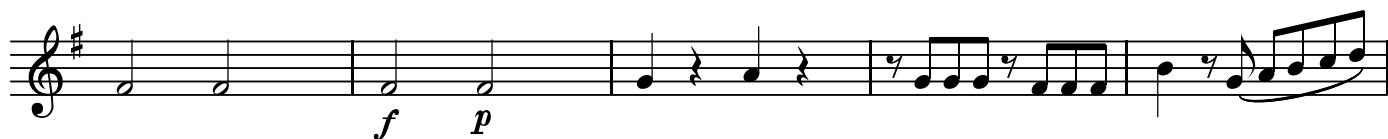

BK=22

BK=23

BK=24

BK=25

BK=26

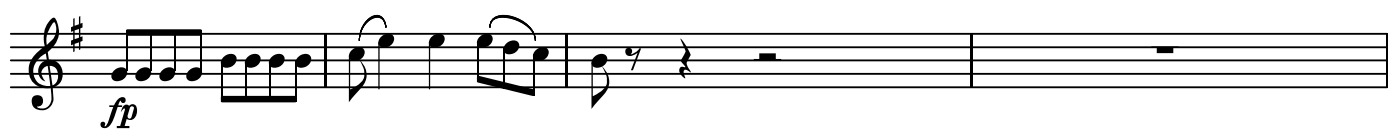

BK=27

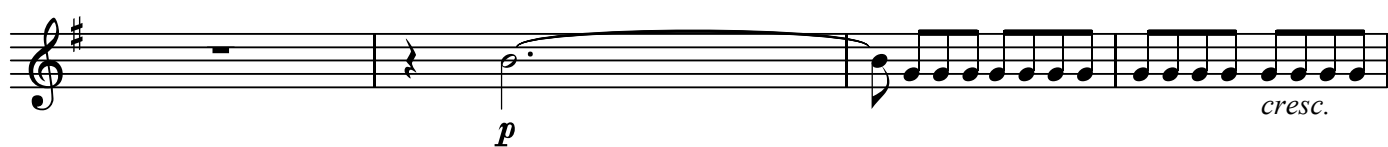

BK=28

BK=29

T

コシ・ファン・トゥッテ
第24番 恋人よ許して下さい

BK=1

BK=2

BK=3

BK=4

BK=5

BK=6

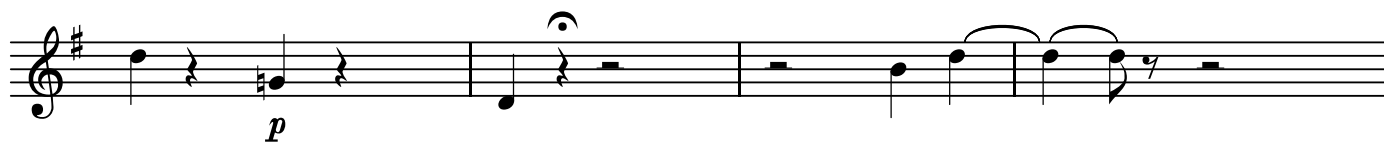

BK=7

BK=8

BK=9

BK=10

BK=11

BK=12

BK=13

BK=14

BK=15

BK=16

BK=17

BK=18

BK=19

BK=20

BK=21

BK=22

BK=23

BK=24

BK=25

BK=26

BK=27

BK=28

BK=29

B

コシ・ファン・トゥッテ
第24番 恋人よ許して下さい

BK=1

BK=2

BK=3

BK=4

BK=5

BK=6

BK=7

BK=8

BK=9

BK=10

BK=11

BK=12

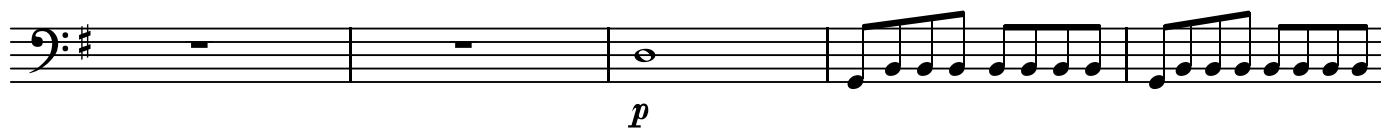

BK=13

BK=14

BK=15

BK=16

BK=17

BK=18

BK=19

BK=20

BK=21

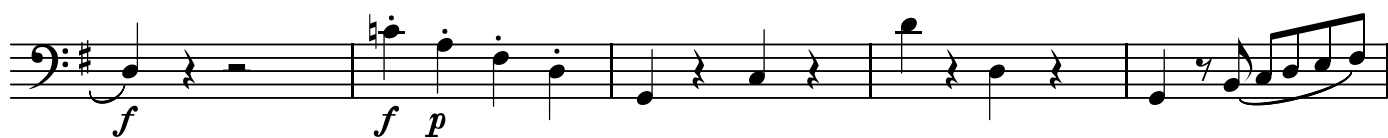

BK=22

BK=23

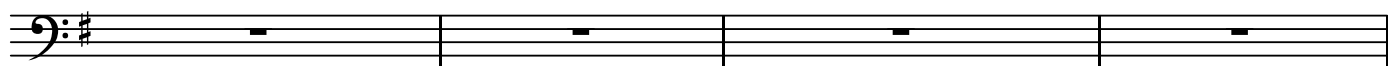

BK=24

BK=25

BK=26

BK=27

BK=28

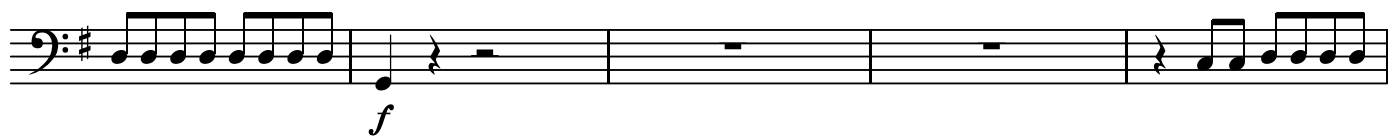

BK=29

