

コシ・ファン・トゥッテ  
第11番 激しい心の痛みが

BK=1 Allegretto

BK=2

BK=3

BK=4

BK=5

BK=6

BK=7

BK=8

BK=9

BK=10

BK=11

BK=12

BK=13

BK=14

BK=15

BK=16

BK=17

BK=18

BK=19

BK=20

BK=21

BK=22

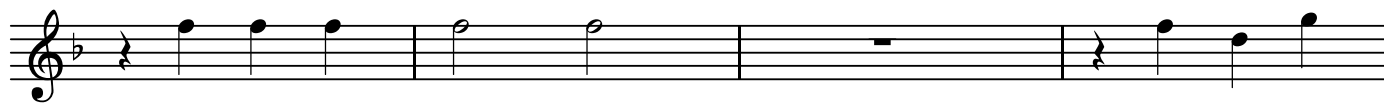

BK=23

BK=24

BK=25

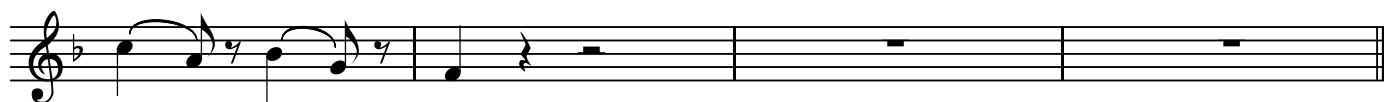

A1

コシ・ファン・トゥッテ  
第11番 激しい心の痛みが

BK=1

BK=2

BK=3

BK=4

BK=5

BK=6

BK=7

BK=8

BK=9

BK=10

BK=11

BK=12

BK=13

BK=14

BK=15

BK=16

BK=17

BK=18

BK=19

BK=20

BK=21

BK=22

BK=23

BK=24

BK=25

コシ・ファン・トゥッテ  
第11番 激しい心の痛みが

BK=1 *p*

BK=2

BK=3

BK=4

BK=5

BK=6

BK=7

BK=8

BK=9

BK=10

BK=11

BK=12

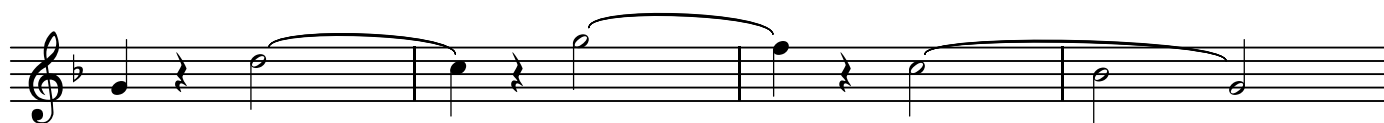

BK=13

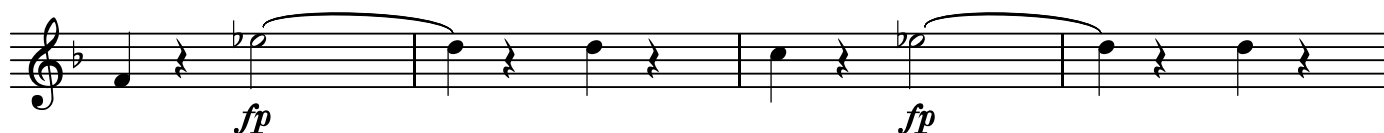

BK=14

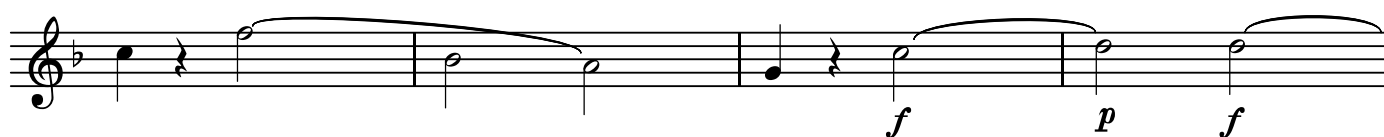

BK=15

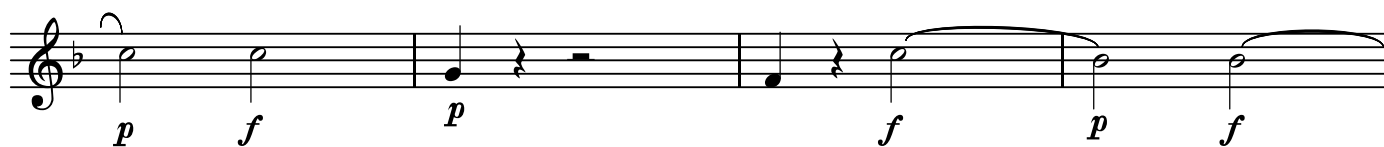

BK=16

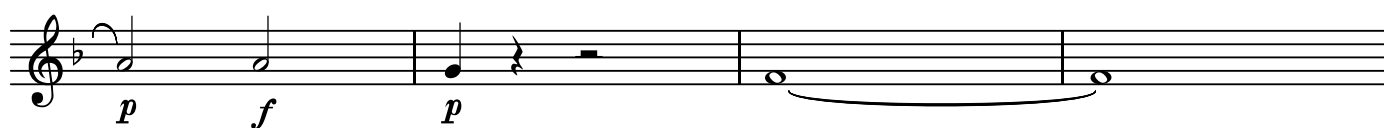

BK=17

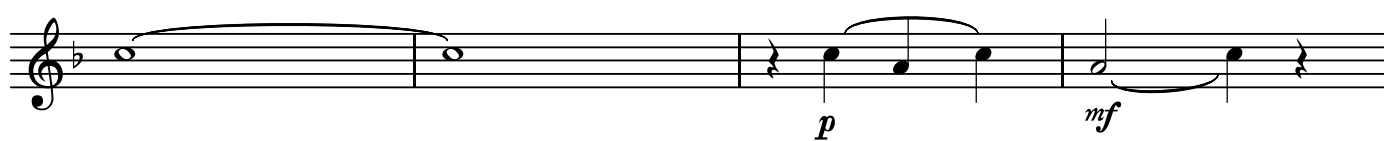

BK=18

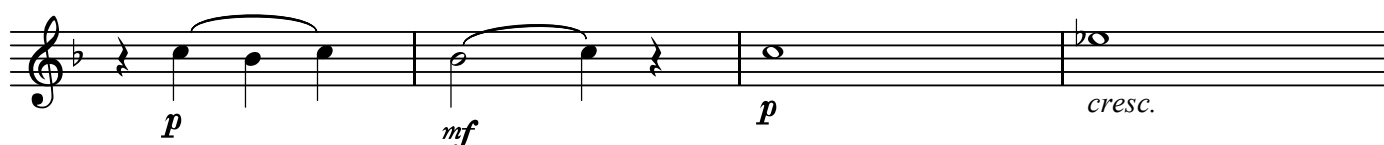

BK=19

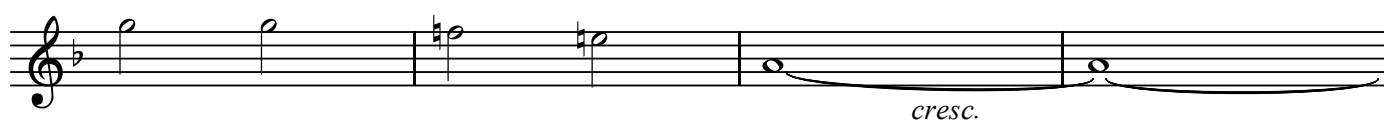

BK=20

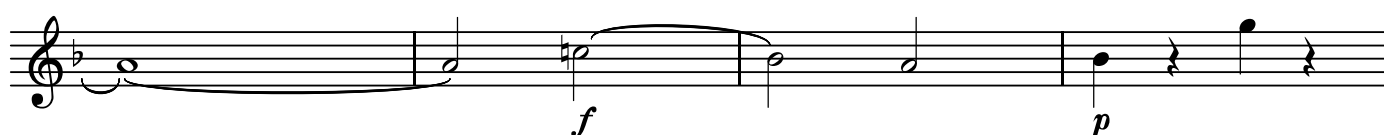

BK=21

BK=22

BK=23

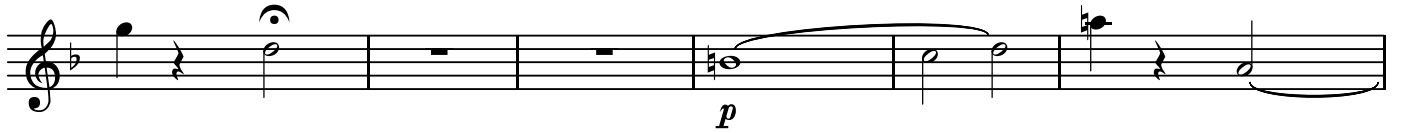

BK=24

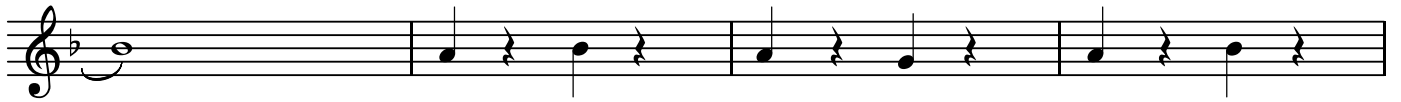

BK=25

T

コシ・ファン・トゥッテ  
第11番 激しい心の痛みが

BK=1

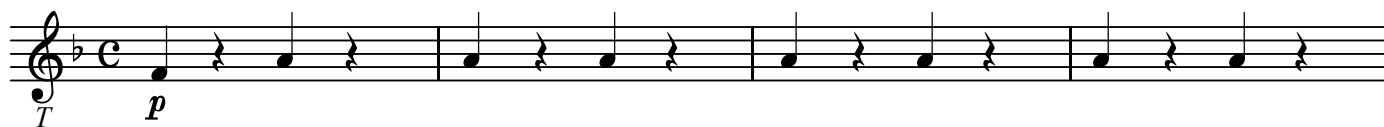

BK=2

BK=3

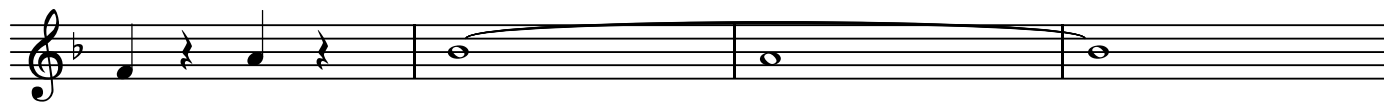

BK=4

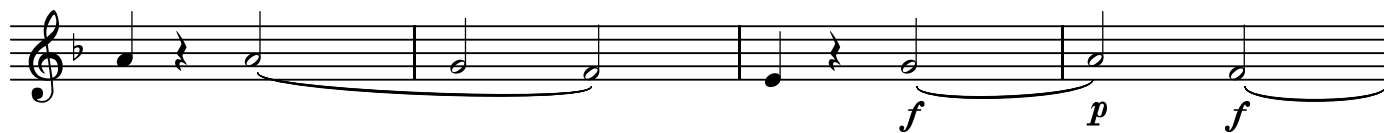

BK=5

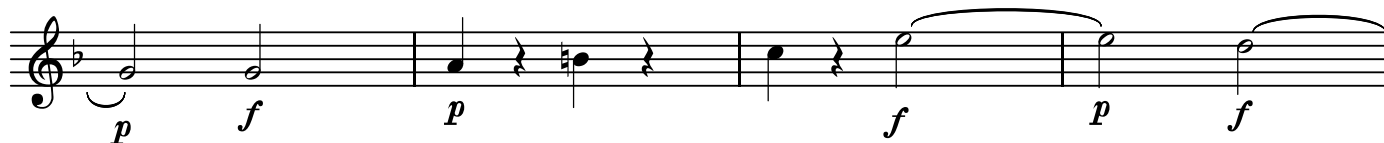

BK=6

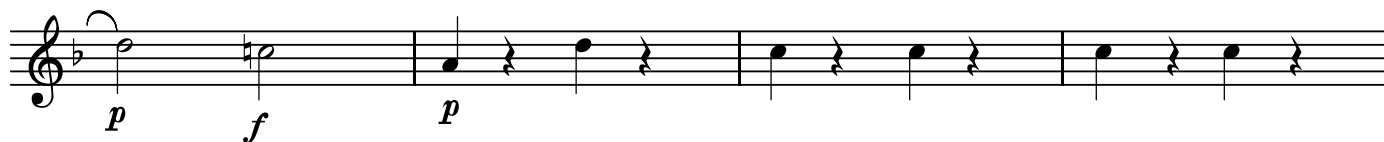

BK=7

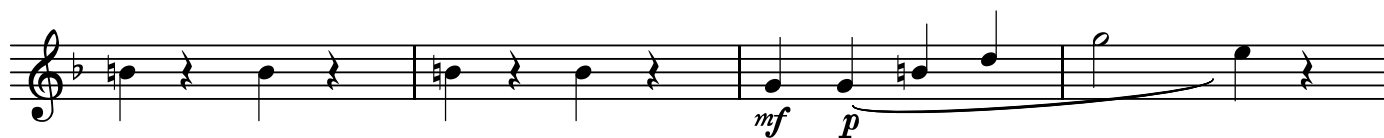

BK=8

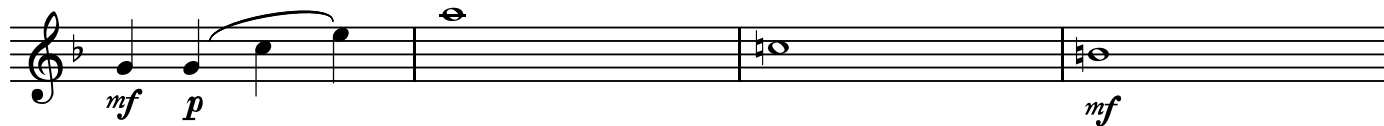

BK=9

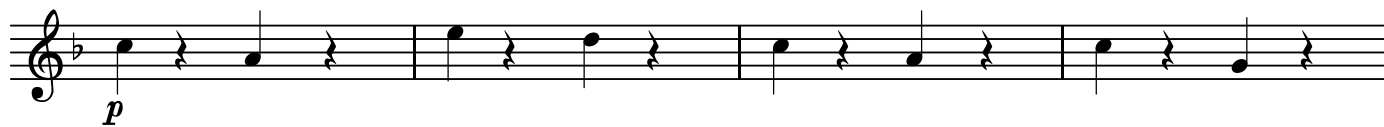

BK=10

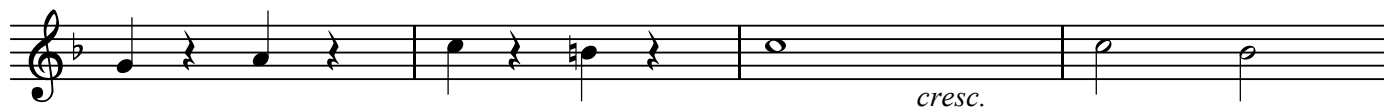

BK=21

BK=22

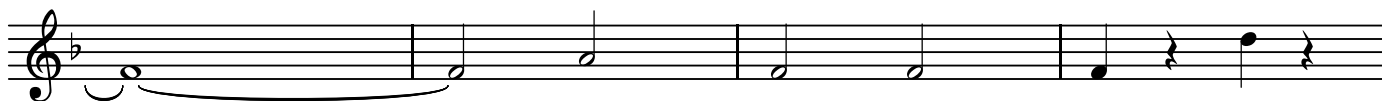

BK=23

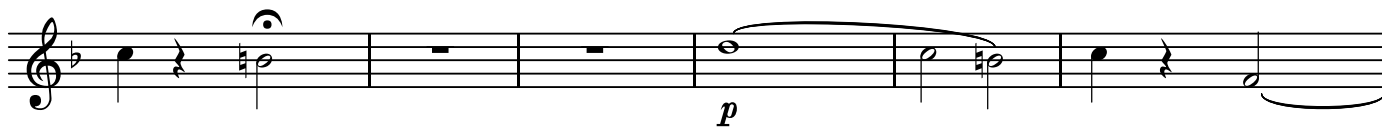

BK=24

BK=25

BK=11

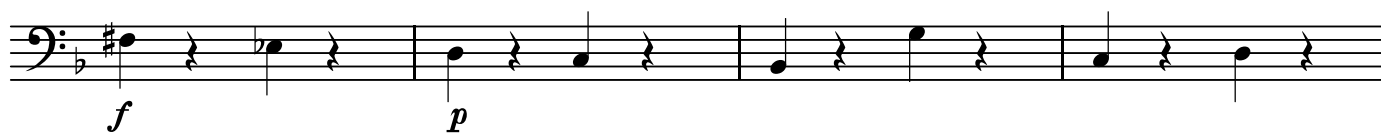

BK=12

BK=13

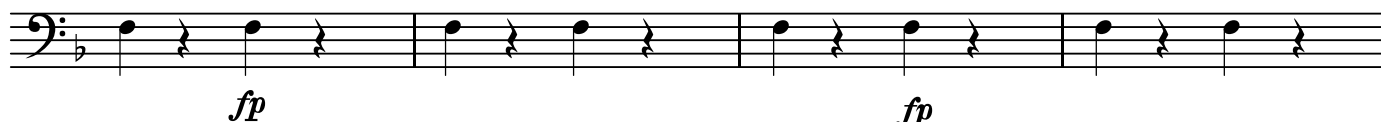

BK=14

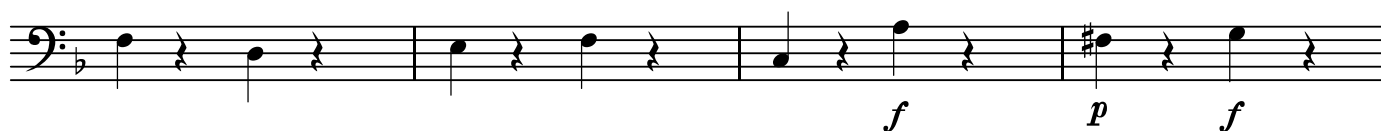

BK=15

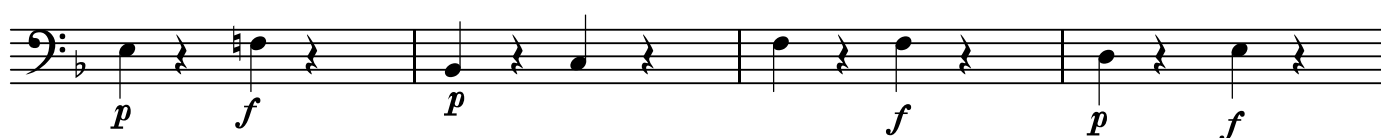

BK=16

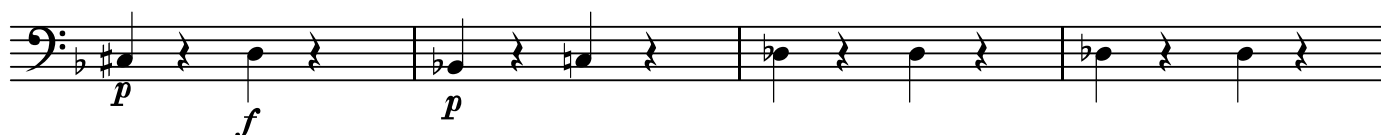

BK=17

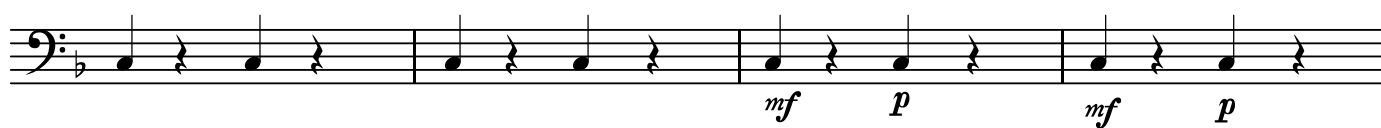

BK=18

BK=19

BK=20

