

BK=1

*Sn*  
*S* *p* *fp* *f*

BK=2

*p* *f*

BK=3

*Trio*  
*S* *p* *f*

BK=4

*p* *f* *p*

BK=5

*Sn* *S* *f* *p*

BK=6

BK=1

BK=2

BK=3

BK=4

BK=5

BK=6

BK=1

BK=2

BK=3

BK=4

BK=5

BK=6

T

No. 6

BK=1

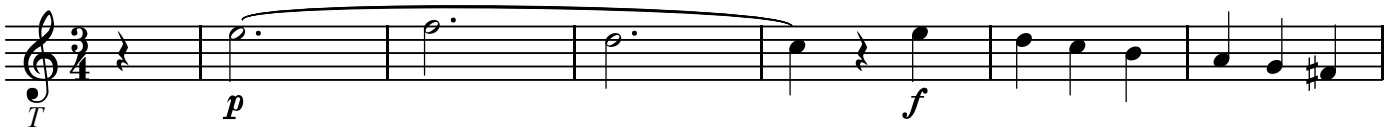

BK=2

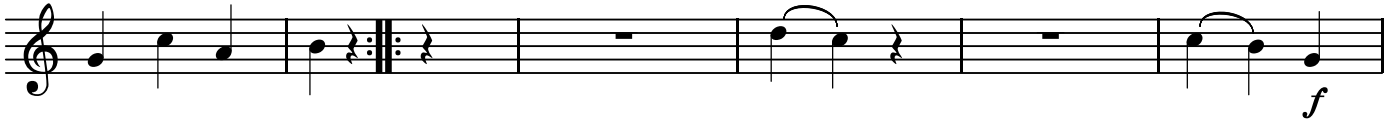

BK=3

BK=4

BK=5

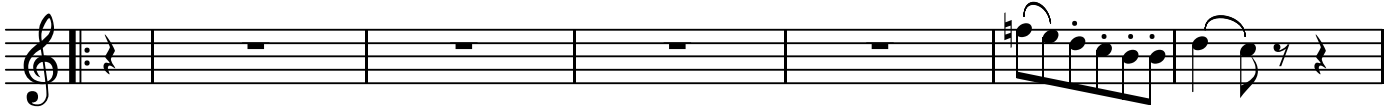

BK=6

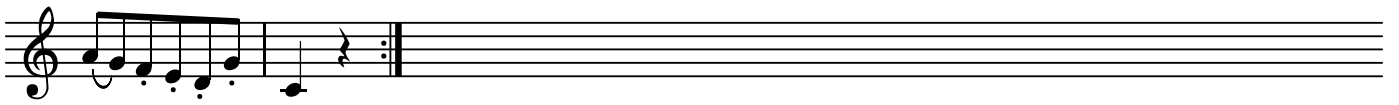

B

No. 6

BK=1

BK=2

BK=3

BK=4

BK=5

BK=6

*Menuetto D.C*