

BK=1

BK=2

BK=3

BK=4

BK=5

A1

No. 5

BK=1

BK=2

BK=3

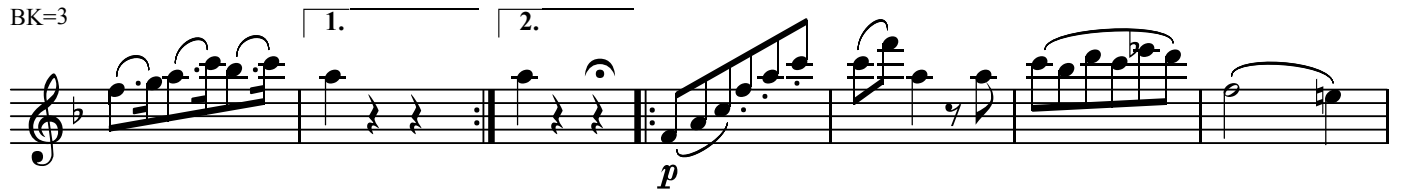

BK=4

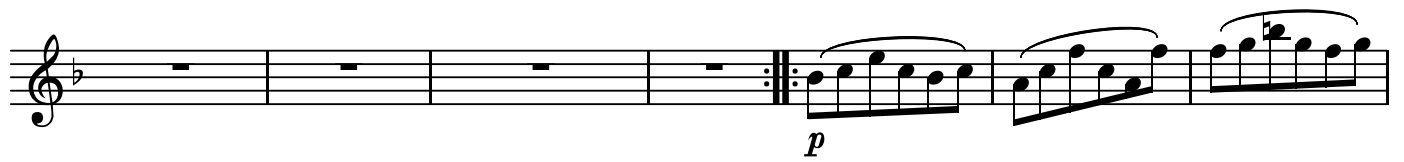

BK=5

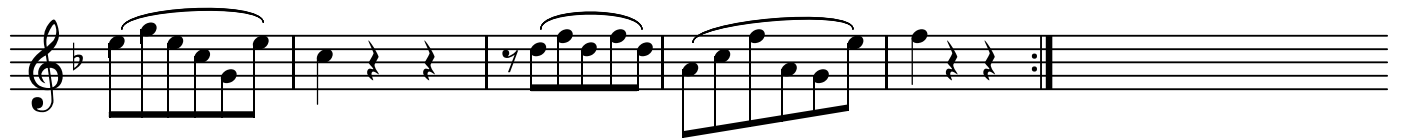

BK=1

BK=2

BK=3

BK=4

BK=5

T

No. 5

BK=1

BK=2

BK=3

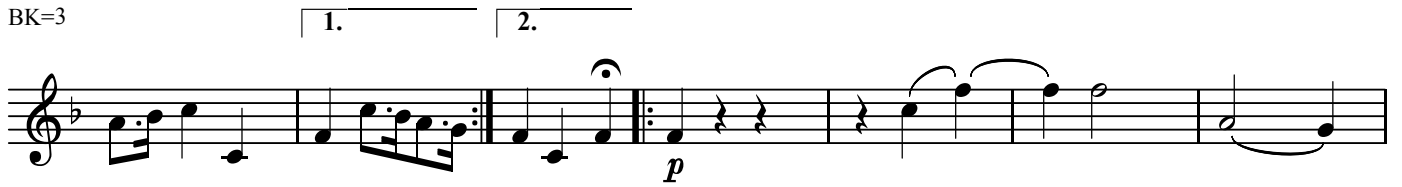

BK=4

BK=5

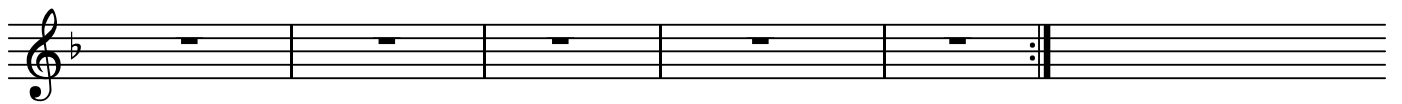

B

No. 5

BK=1

BK=2

BK=3

BK=4

BK=5

*Menuetto D.C*