

BK=1

BK=2

BK=3

BK=4

BK=5

BK=1

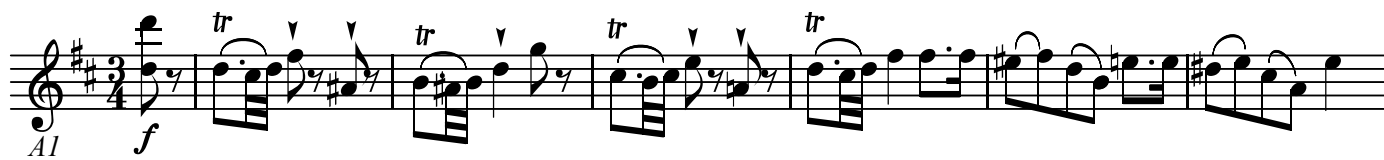

BK=2

BK=3

BK=4

BK=5

BK=1

BK=2

BK=3

BK=4

BK=5

T

No. 4

BK=1

BK=2

BK=3

BK=4

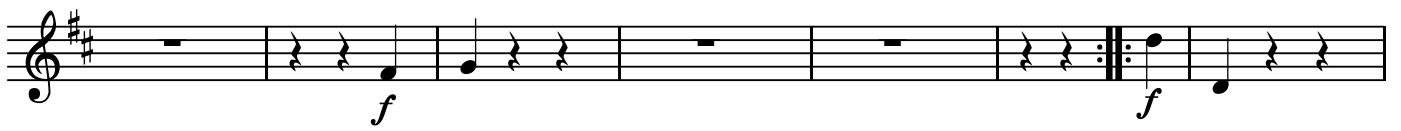

BK=5

B

No. 4

BK=1

BK=2

BK=3

BK=4

BK=5

Menuetto D.C