

12のメヌエット KV568
No. 1

W.A.Mozart

BK=1

BK=2

BK=3

BK=4

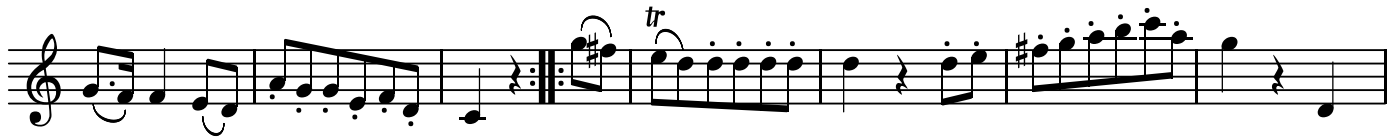

BK=5

12のメヌエット KV568
No. 1

W.A.Mozart

BK=1

BK=2

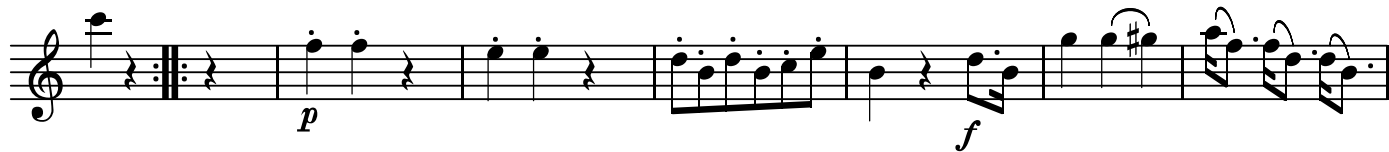

BK=3

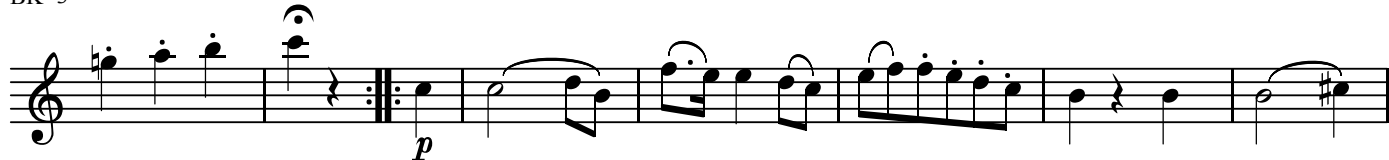

BK=4

BK=5

12のメヌエット KV568
No. 1

W.A.Mozart

BK=1

BK=2

BK=3

BK=4

BK=5

T

12のメヌエット KV568
No. 1

W.A.Mozart

BK=1

BK=2

BK=3

BK=4

BK=5

12のメヌエット KV568
No. 1

W.A.Mozart

BK=1

BK=2

BK=3

BK=4

BK=5

