

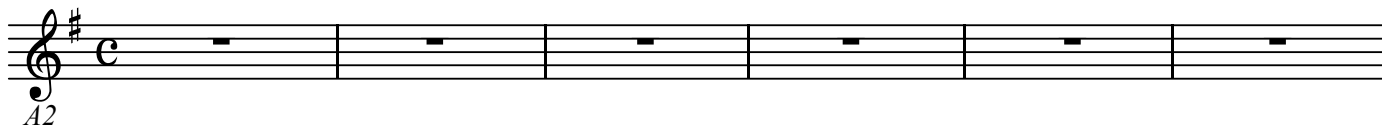

BK=1

BK=2

BK=3

BK=4

BK=5

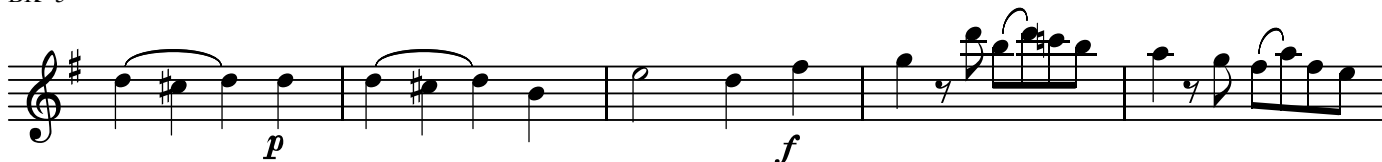

BK=6

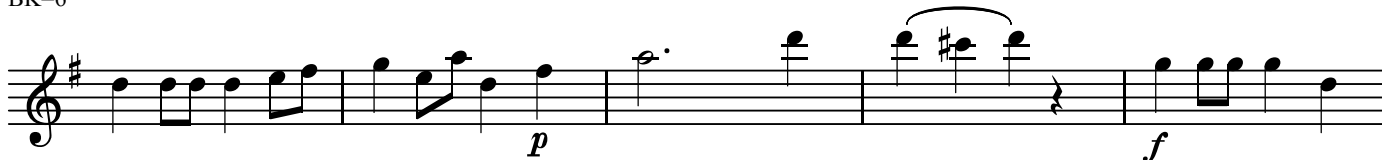

BK=7

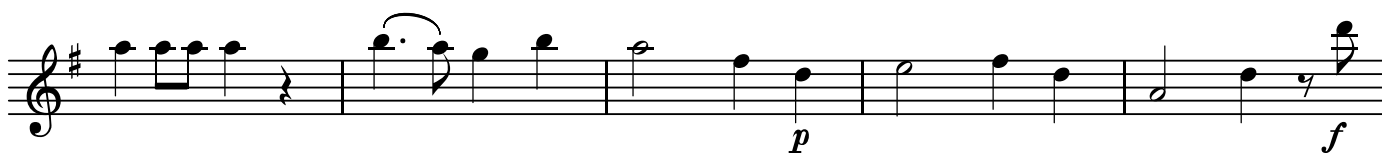

BK=8

BK=9

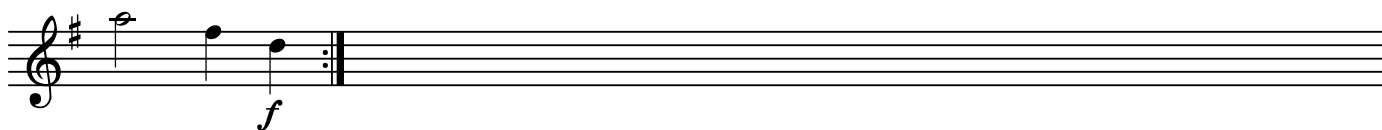

BK=1

BK=2

BK=3

BK=4

BK=5

BK=6

BK=7

BK=8

BK=9

BK=1

BK=2

BK=3

BK=4

BK=5

BK=6

BK=7

BK=8

BK=9
