

BK=1

BK=2

BK=3

BK=4

BK=5

BK=6

BK=7

BK=8

BK=9

BK=10

BK=11

BK=12

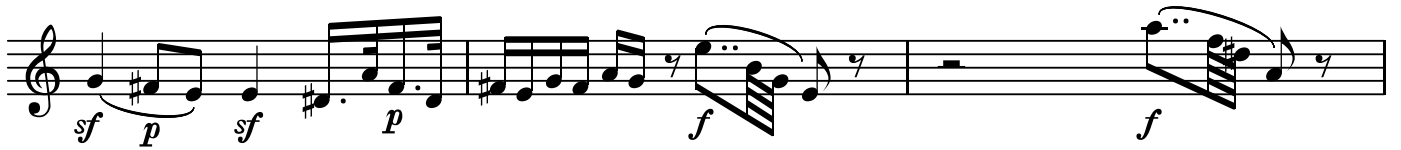

BK=13

BK=14

BK=15

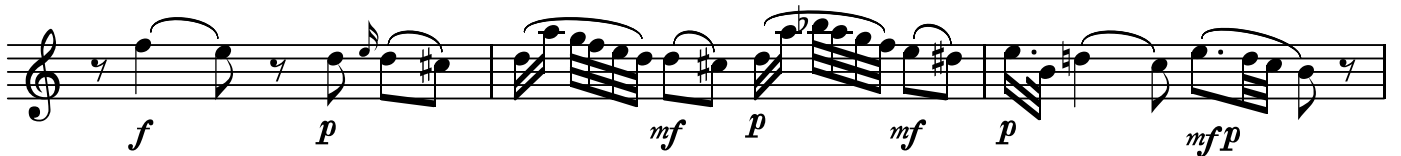

BK=16

BK=17

BK=18

BK=19

BK=20

BK=21

BK=22

BK=23

BK=1

BK=2

BK=3

BK=4

BK=5

BK=6

BK=7

BK=8

BK=9

BK=10

BK=11

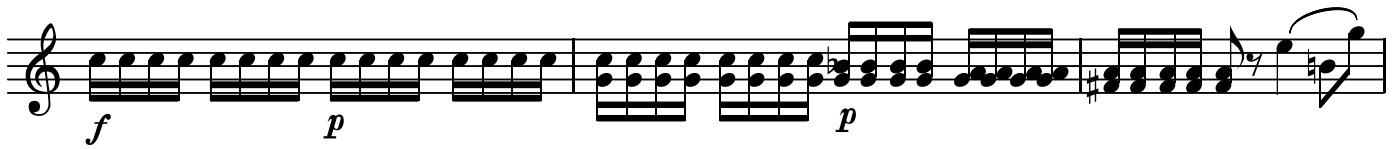

BK=12

BK=13

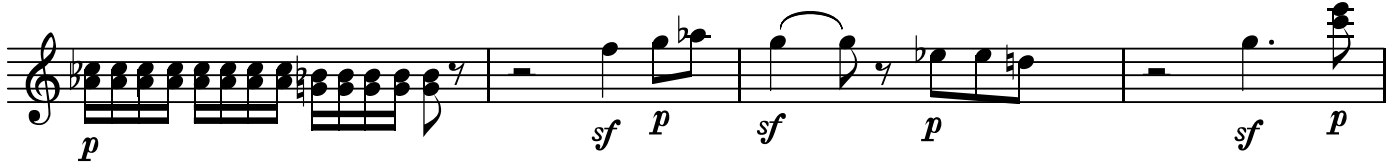

BK=14

BK=15

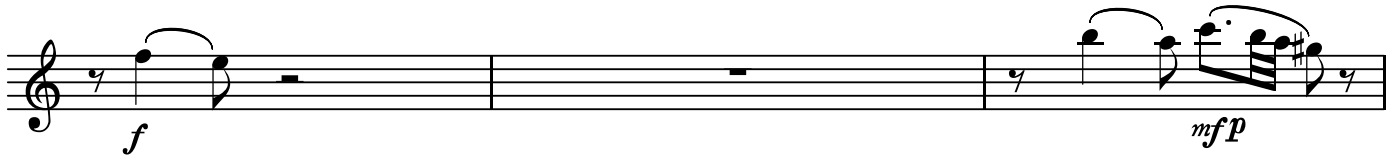

BK=16

BK=17

BK=18

BK=19

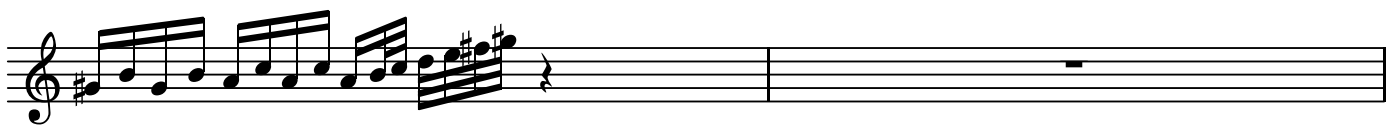

BK=20

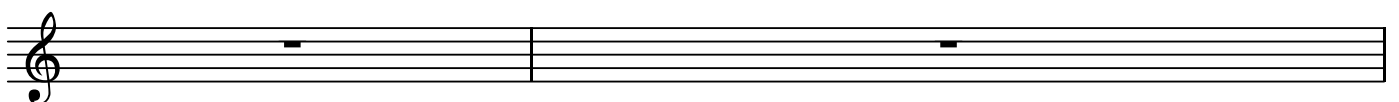

BK=21

BK=22

BK=23

T

ADAGIO KV540

W.A.Mozart

BK=1

BK=2

BK=3

BK=4

BK=5

BK=6

BK=7

BK=8

BK=9

BK=10

BK=11

*f*

BK=12

BK=13

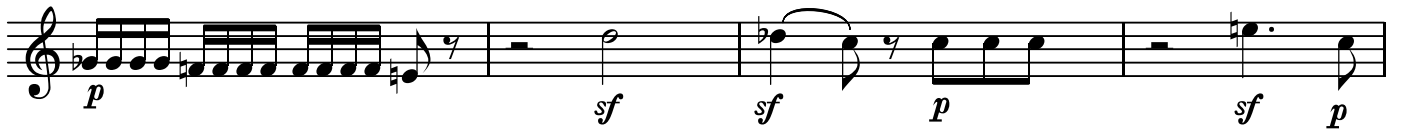

BK=14

BK=15

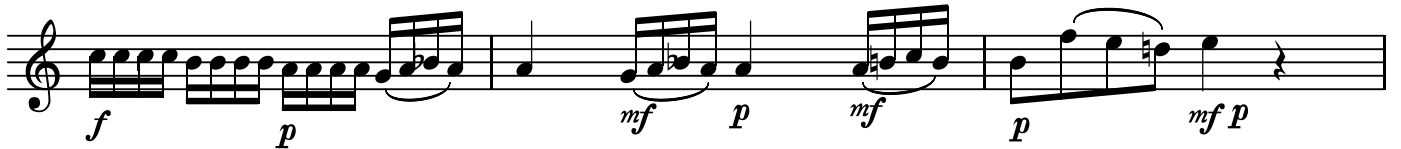

BK=16

BK=17

BK=18

BK=19

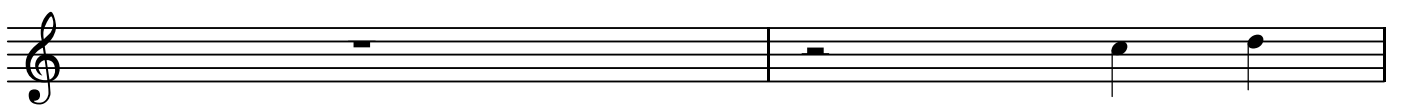

BK=20

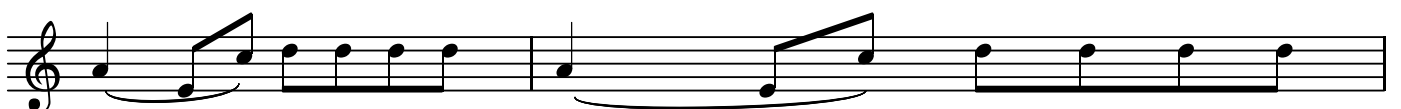

BK=21

BK=22

BK=23

BK=1

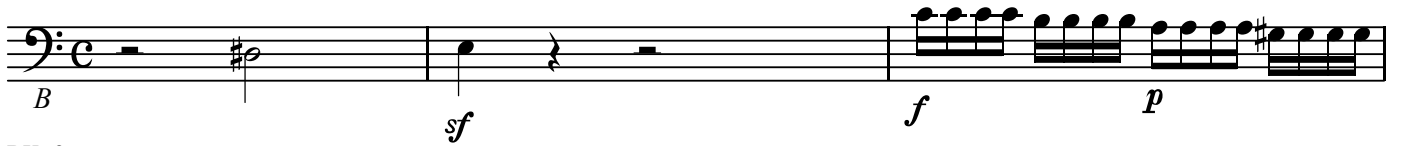

BK=2

BK=3

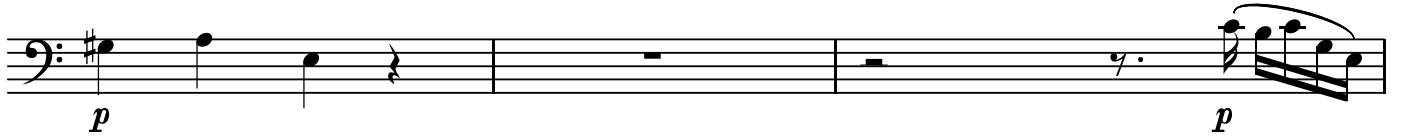

BK=4

BK=5

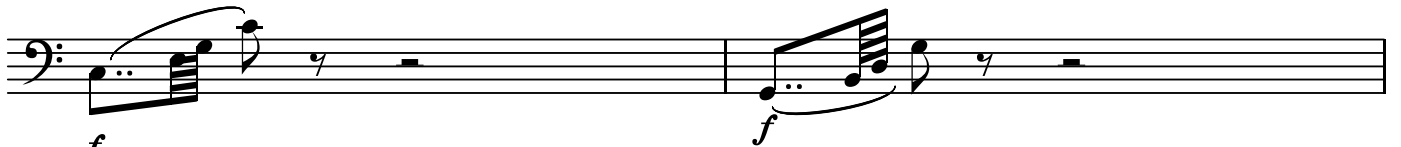

BK=6

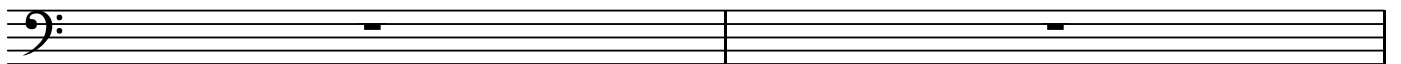

Empty musical notation for BK=6, bass clef, common time.

BK=7

BK=8

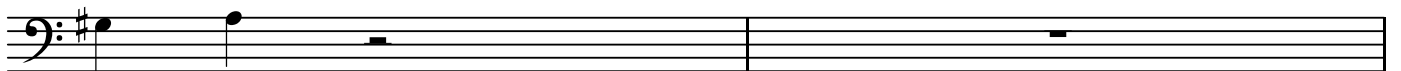

BK=9

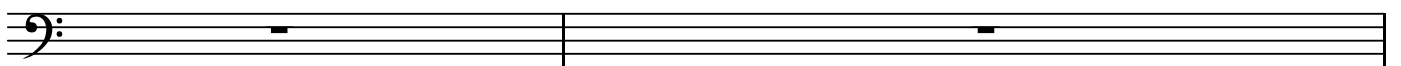

Empty musical notation for BK=9, bass clef, common time.

BK=10

BK=11

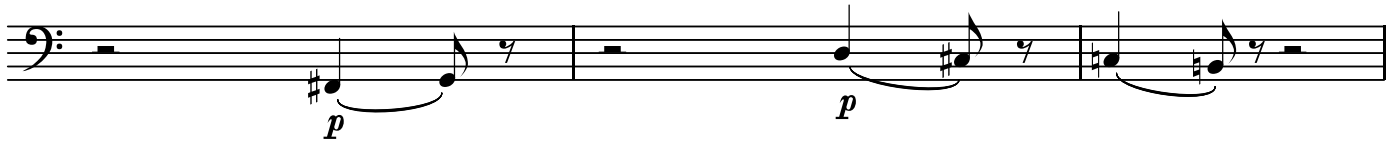

BK=12

BK=13

BK=14

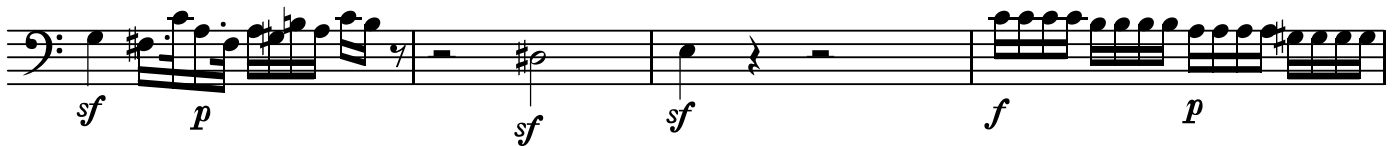

BK=15

BK=16

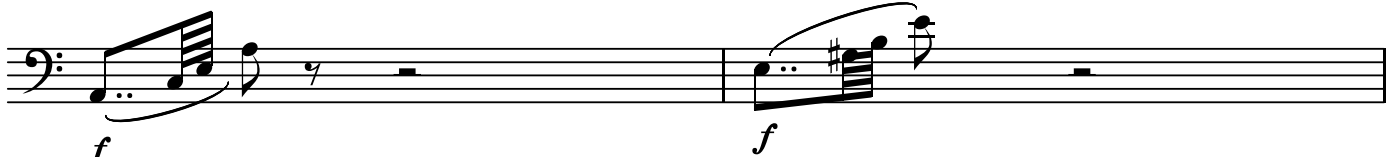

BK=17

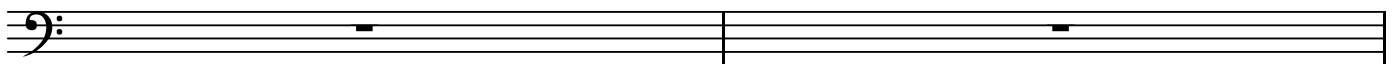

BK=18

BK=19

BK=20

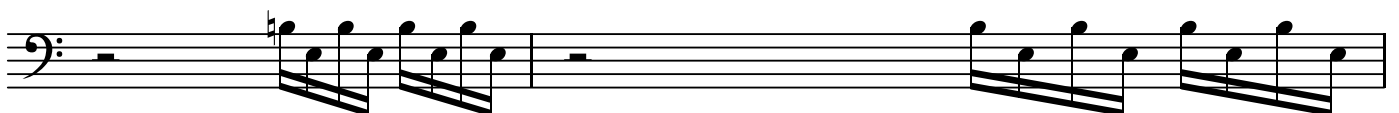

BK=21

BK=22

BK=23
