

No. 2 (KV536-2)

BK=1

BK=2

BK=3

BK=4

BK=5

D.C.

A1

No. 2 (KV536-2)

BK=1

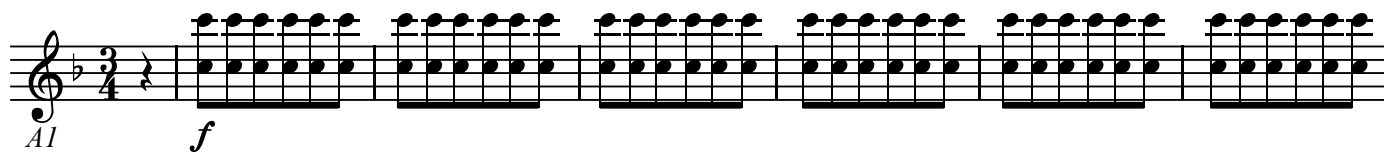

BK=2

BK=3

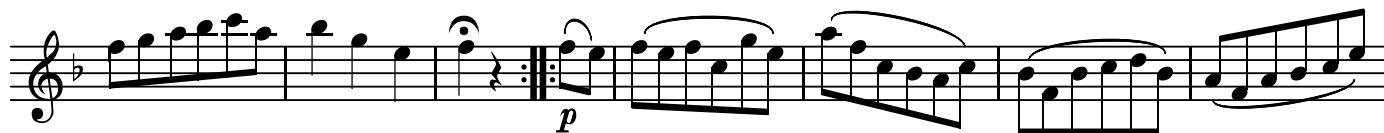

BK=4

BK=5

A2

No. 2 (KV536-2)

BK=1

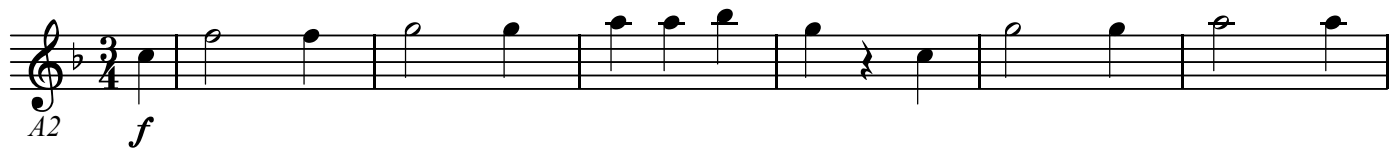

BK=2

BK=3

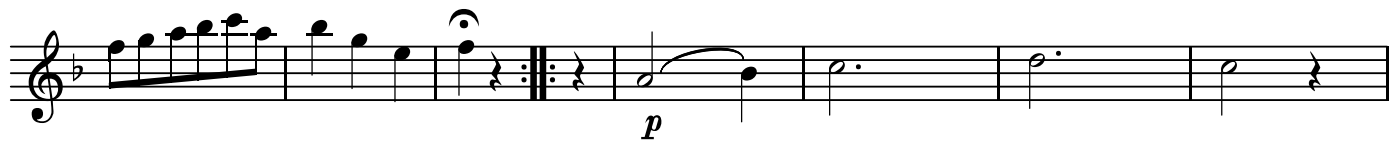

BK=4

BK=5

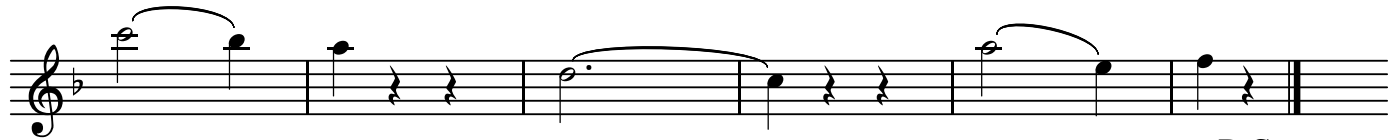

D.C.

T

No. 2 (KV536-2)

BK=1

BK=2

BK=3

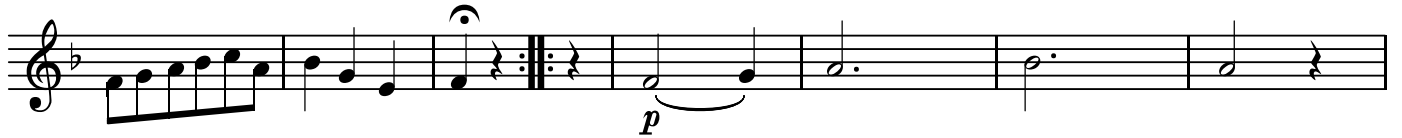

BK=4

BK=5

D.C.

