

12のドイツ舞曲 KV536&KV567
No. 1 (KV536-1)

W.A.Mozart

BK=1

BK=2

BK=3

BK=4

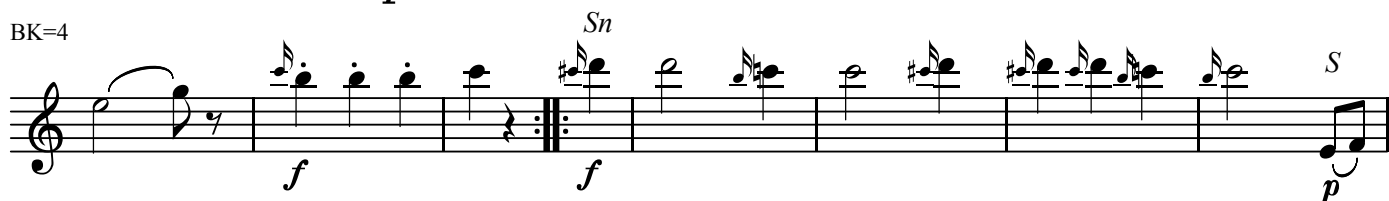

BK=5

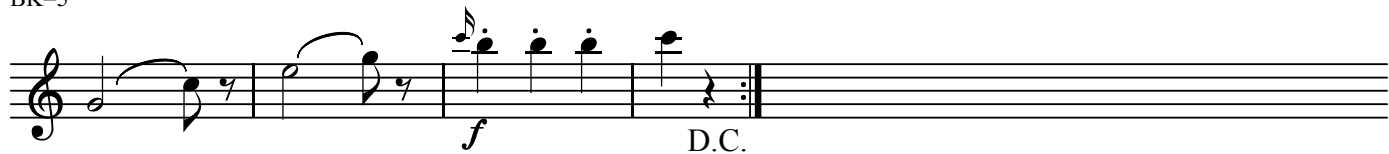

12のドイツ舞曲 KV536&KV567
No. 1 (KV536-1)

W.A.Mozat

BK=1

BK=2

BK=3

BK=4

BK=5

12のドイツ舞曲 KV536&KV567
No. 1 (KV536-1)

W.A.Mozat

BK=1

BK=2

BK=3

BK=4

BK=5

T

12のドイツ舞曲 KV536&KV567
No. 1 (KV536-1)

W.A.Mozart

BK=1

BK=2

BK=3

BK=4

BK=5

B

12のドイツ舞曲 KV536&KV567
No. 1 (KV536-1)

W.A.Mozart

BK=1

BK=2

BK=3

BK=4

BK=5
