

BK=12

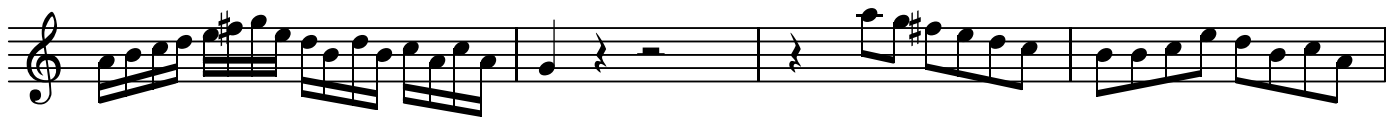

BK=13

BK=14

BK=15

BK=16

BK=17

BK=18

BK=19

BK=20

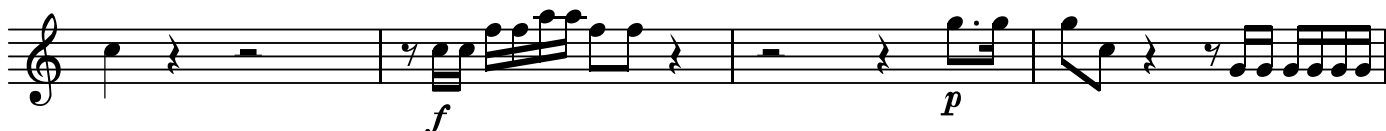

BK=21

BK=22

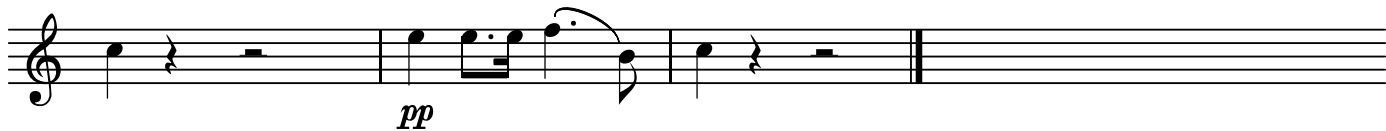

A1

ドン・ジョヴァンニ
第9番 あの男に用心しなさい

BK=1

A1

BK=2

BK=3

BK=4

BK=5

BK=6

BK=7

BK=8

BK=9

BK=10

BK=11

BK=12

BK=13

BK=14

BK=15

BK=16

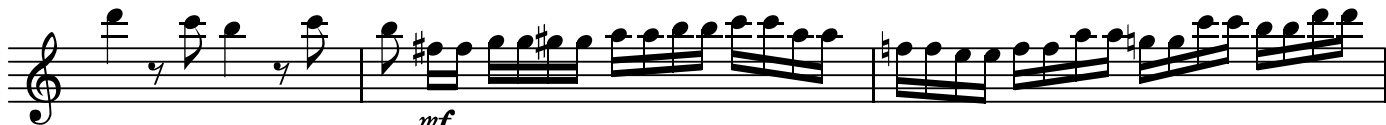

BK=17

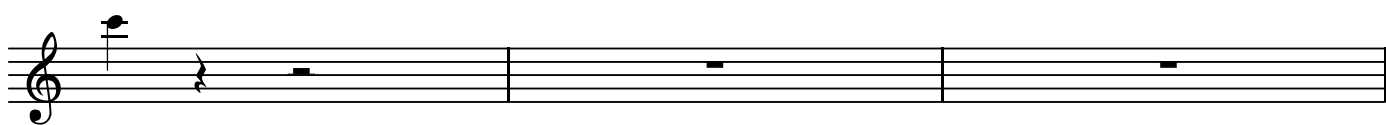

BK=18

BK=19

BK=20

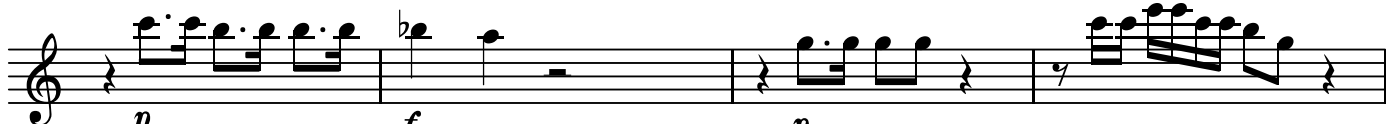

BK=21

BK=22

ドン・ジョヴァンニ
第9番 あの男に用心しなさい

BK=1

A2
BK=2

BK=3

BK=4

BK=5

BK=6

BK=7

BK=8

BK=9

BK=10

BK=11

BK=12

BK=13

BK=14

BK=15

BK=16

BK=17

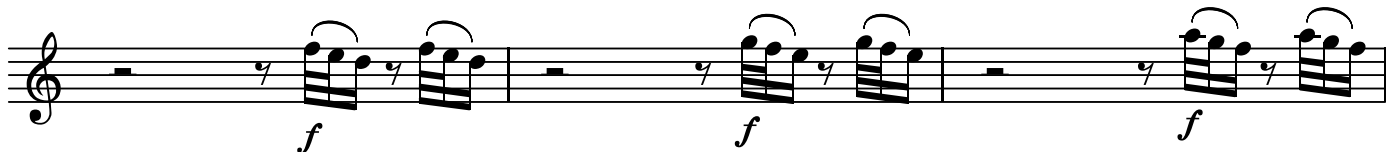

BK=18

BK=19

BK=20

BK=21

BK=22

BK=12

BK=13

BK=14

BK=15

BK=16

BK=17

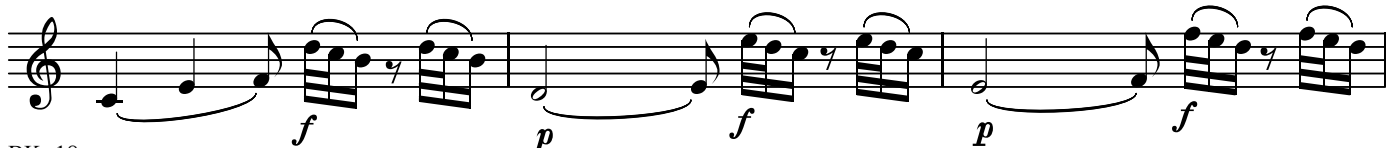

BK=18

BK=19

BK=20

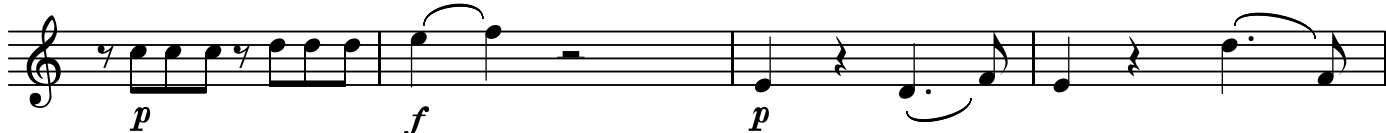

BK=21

BK=22

BK=12

BK=13

BK=14

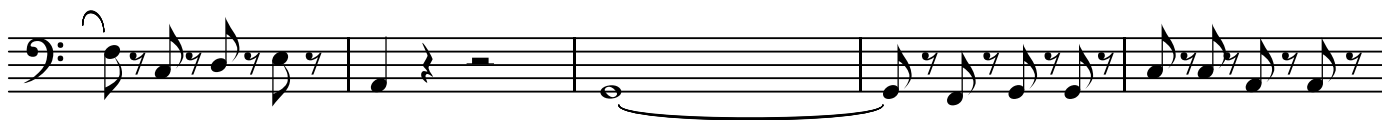

BK=15

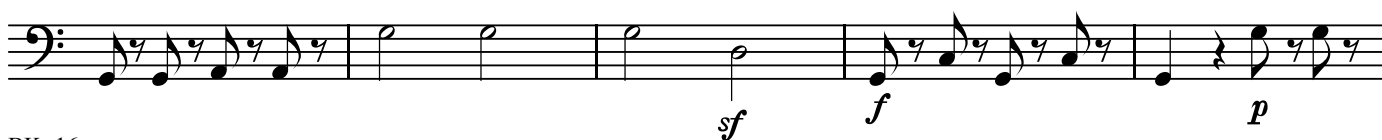

BK=16

BK=17

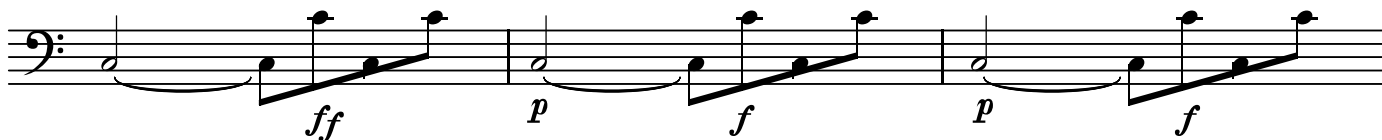

BK=18

BK=19

BK=20

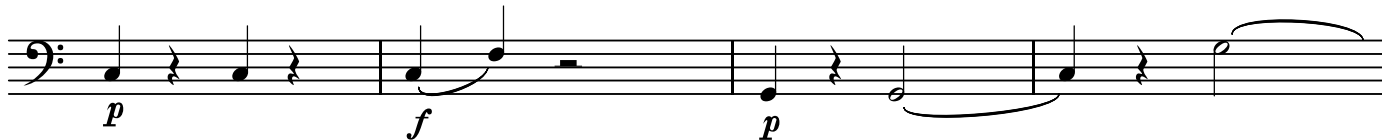

BK=21

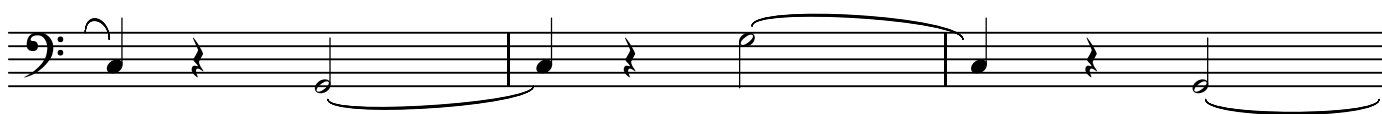

BK=22

