

ドン・ジョヴァンニ
第6番 わかりました、旦那様

BK=1

Allegro

BK=2

BK=3

BK=4

BK=5

BK=6

BK=7

BK=8

BK=9

BK=10

BK=11

BK=12

BK=13

BK=14

BK=15

BK=16

BK=17

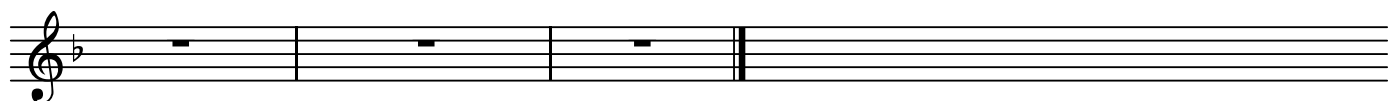

A1

ドン・ジョヴァンニ
第6番 わかりました、旦那様

BK=1

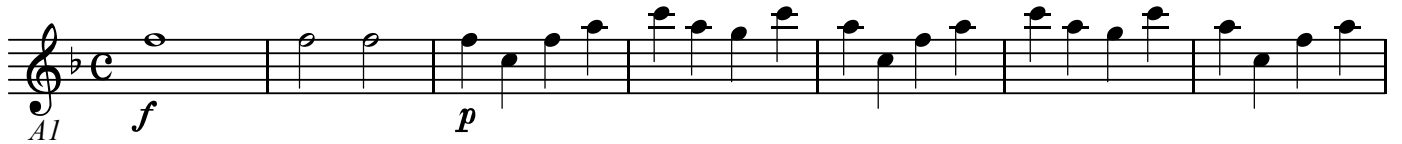

BK=2

BK=3

BK=4

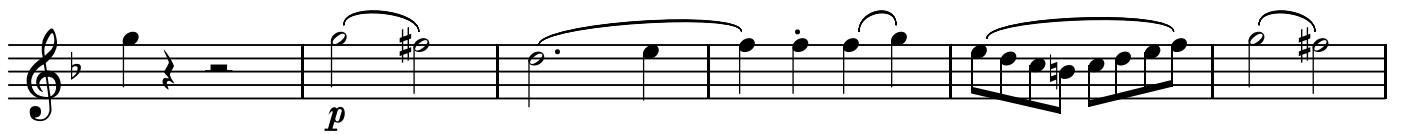

BK=5

BK=6

BK=7

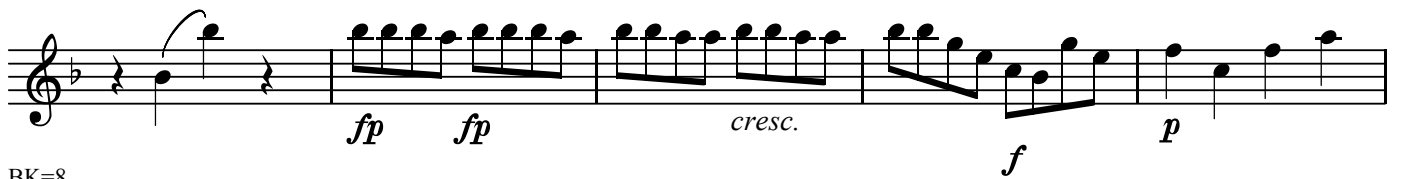

BK=8

BK=9

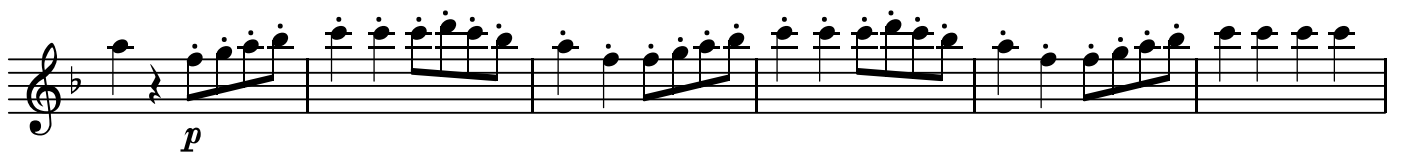

BK=10

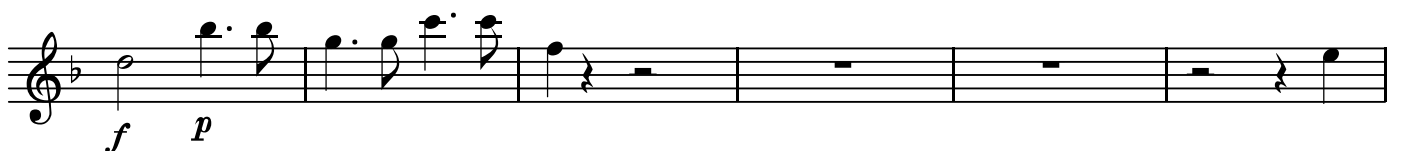

BK=11

BK=12

BK=13

BK=14

BK=15

BK=16

BK=17

ドン・ジョヴァンニ
第6番 わかりました、旦那様

BK=1

BK=2

BK=3

BK=4

BK=5

BK=6

BK=7

BK=8

BK=9

BK=10

BK=11

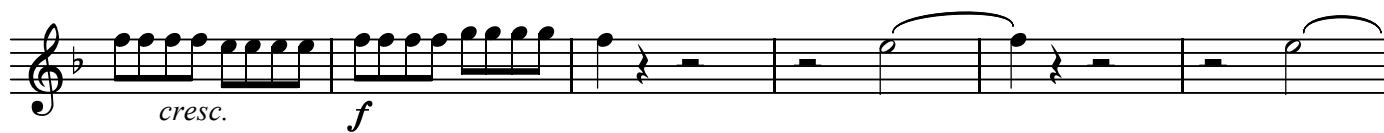

BK=12

BK=13

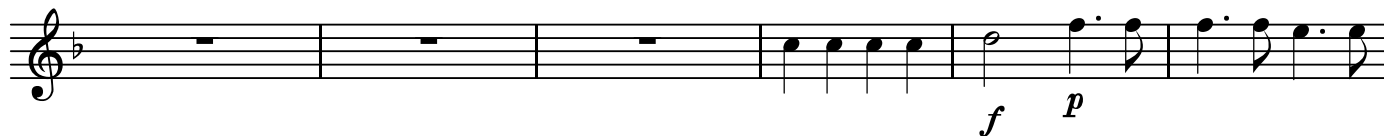

BK=14

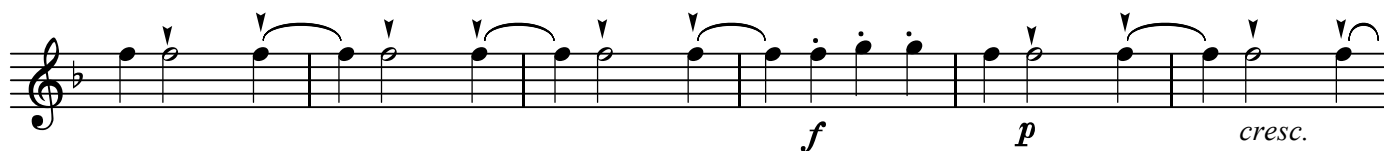

BK=15

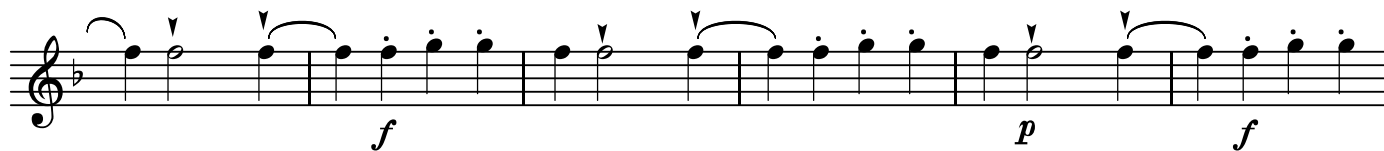

BK=16

BK=17

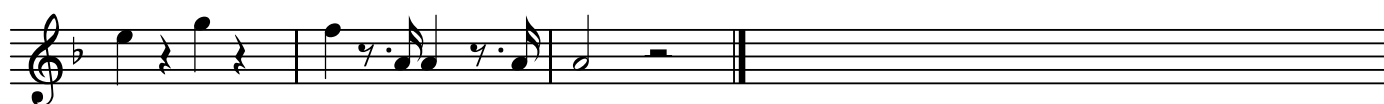

T

ドン・ジョヴァンニ
第6番 わかりました、旦那様

BK=1

BK=2

BK=3

BK=4

BK=5

BK=6

BK=7

BK=8

BK=9

BK=10

BK=11

BK=12

BK=13

BK=14

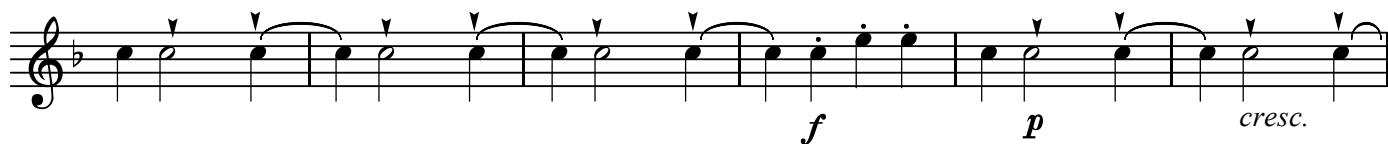

BK=15

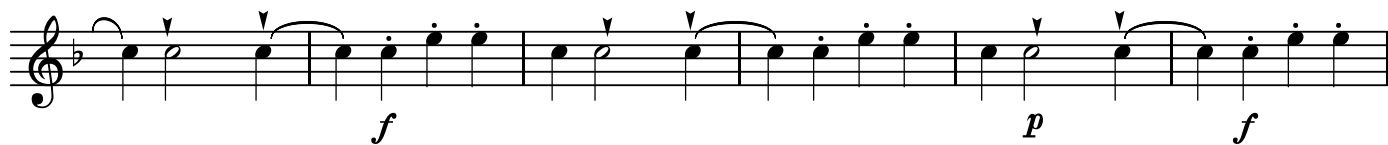

BK=16

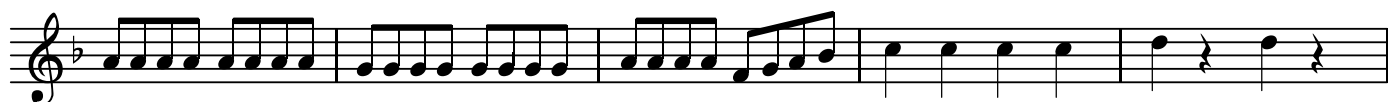

BK=17

B

ドン・ジョヴァンニ
第6番 わかりました、旦那様

BK=1

BK=2

BK=3

BK=4

BK=5

BK=6

BK=7

BK=8

BK=9

BK=10

BK=11

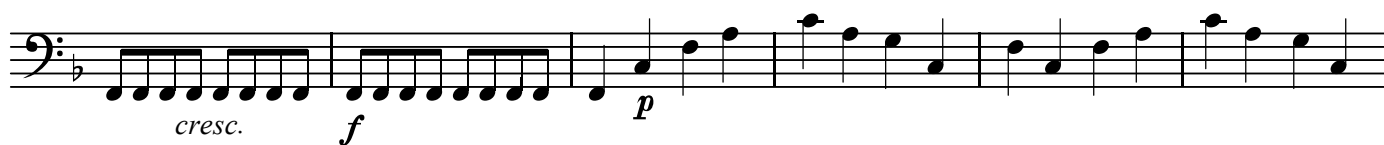

BK=12

BK=13

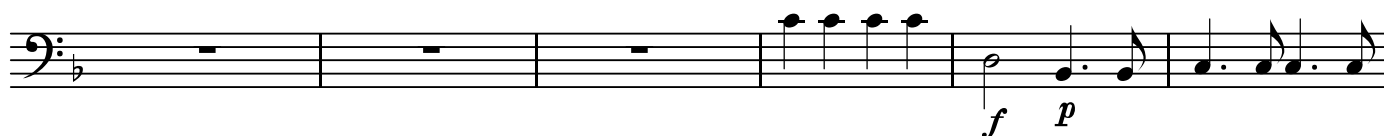

BK=14

BK=15

BK=16

BK=17

