

ドン・ジョヴァンニ
第5番 おとめよ恋するなら若いうちに

BK=1

Allegro

BK=2

BK=3

BK=4

BK=5

BK=6

BK=7

BK=8

BK=9

BK=10

BK=11

BK=12

ドン・ジョヴァンニ
第5番 おとめよ恋するなら若いうちに

BK=1

S2
BK=2

BK=3

BK=4

BK=5

BK=6

BK=7

BK=8

BK=9

BK=10

BK=11

BK=12

A

ドン・ジョヴァンニ
第5番 おとめよ恋するなら若いうちに

BK=1

BK=2

BK=3

BK=4

BK=5

BK=6

BK=7

BK=8

BK=9

BK=10

BK=11

BK=12

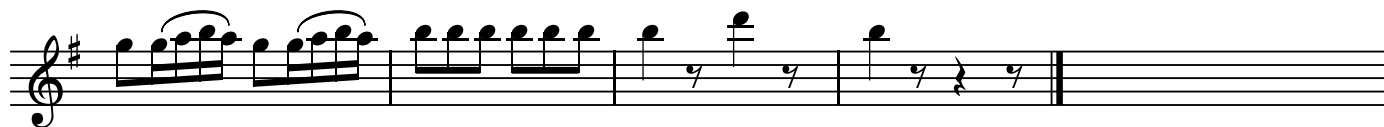

T

ドン・ジョヴァンニ
第5番 おとめよ恋するなら若いうちに

BK=1

BK=2

BK=3

BK=4

BK=5

BK=6

BK=7

BK=8

BK=9

BK=10

BK=11

BK=12

B

ドン・ジョヴァンニ
第5番 おとめよ恋するなら若いうちに

BK=1

BK=2

BK=3

BK=4

BK=5

BK=6

BK=7

BK=8

BK=9

BK=10

BK=11

BK=12

