

BK=11

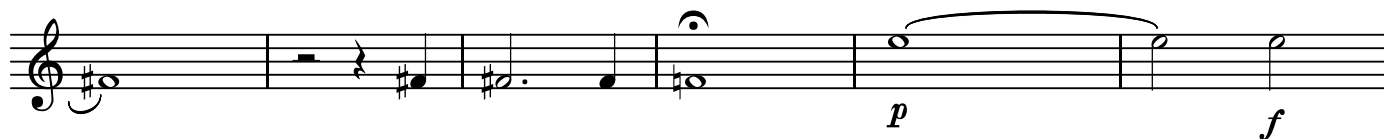

BK=12

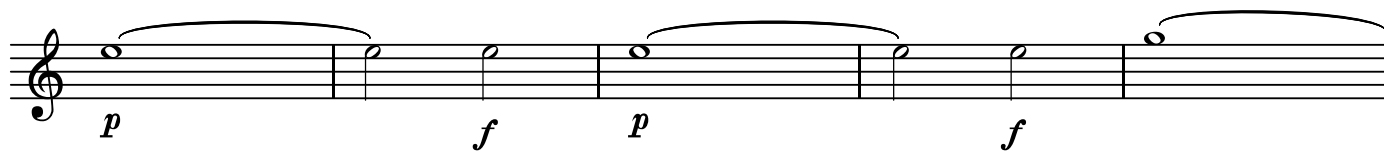

BK=13

BK=14

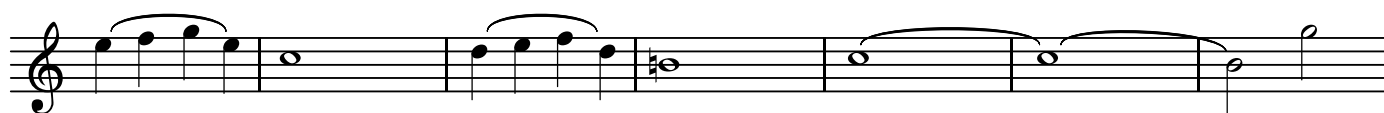

BK=15

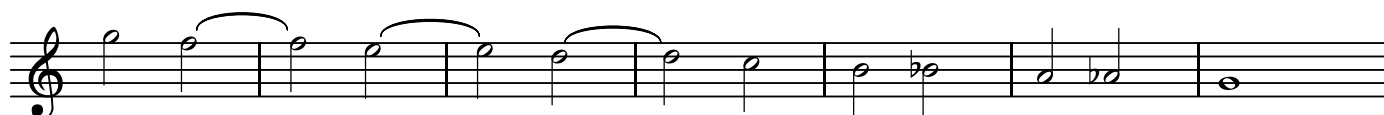

BK=16

BK=17

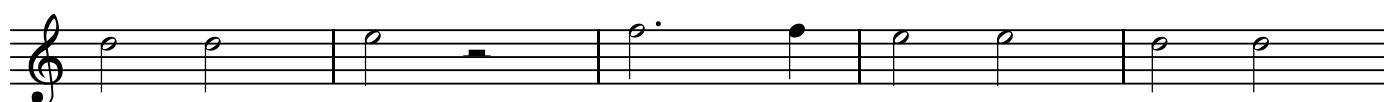

BK=18

BK=19

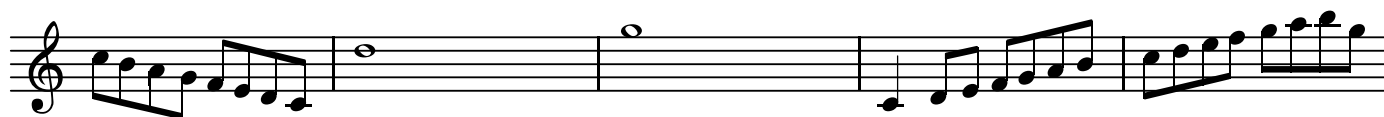

BK=20

BK=21

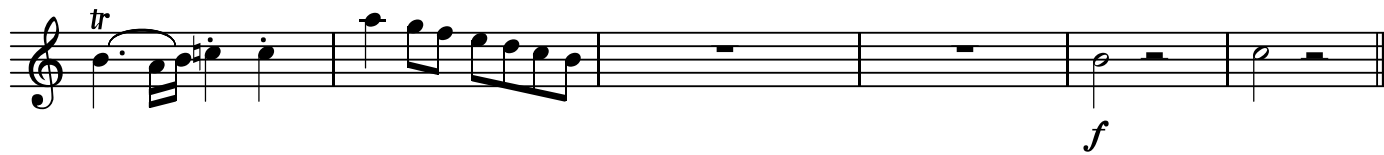

A1

ドン・ジョヴァンニ
第24番 終曲-7 悪魔は滅びた

BK=1

BK=2

BK=3

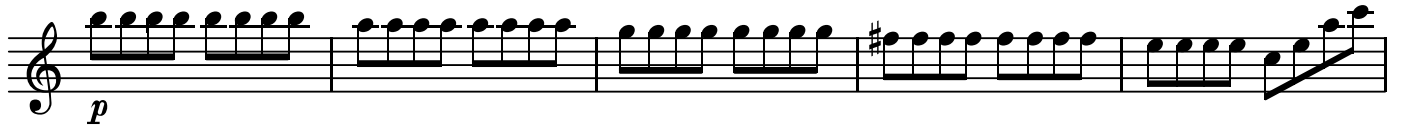

BK=4

BK=5

BK=6

BK=7

BK=8

BK=9

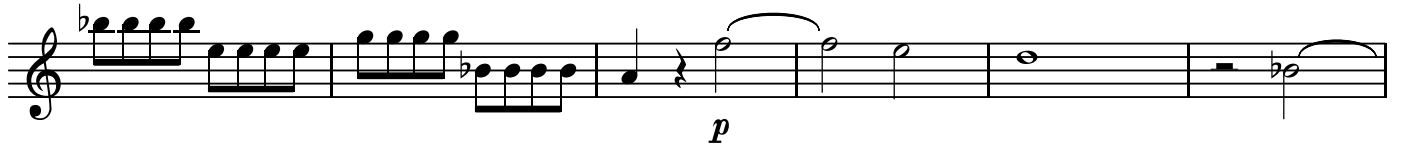

BK=10

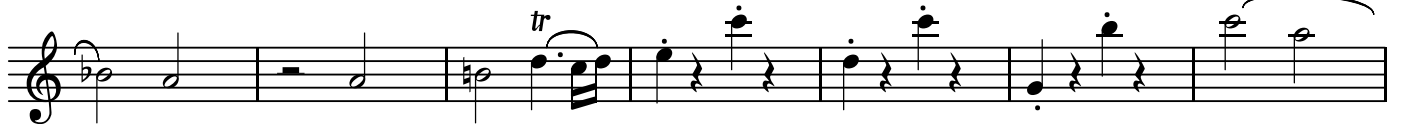

BK=11

BK=12

BK=13

BK=14

BK=15

BK=16

BK=17

BK=18

BK=19

BK=20

BK=21

A2

ドン・ジョヴァンニ
第24番 終曲-7 悪魔は滅びた

BK=1

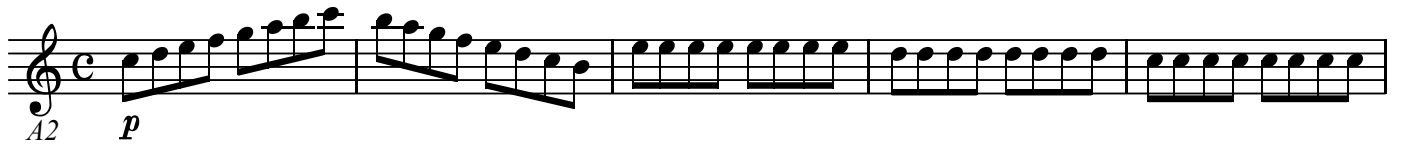

BK=2

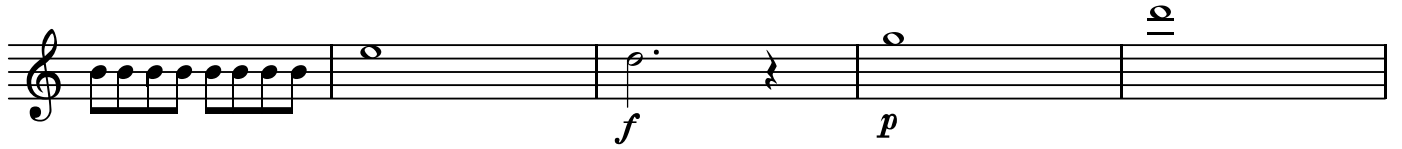

BK=3

BK=4

BK=5

BK=6

BK=7

BK=8

BK=9

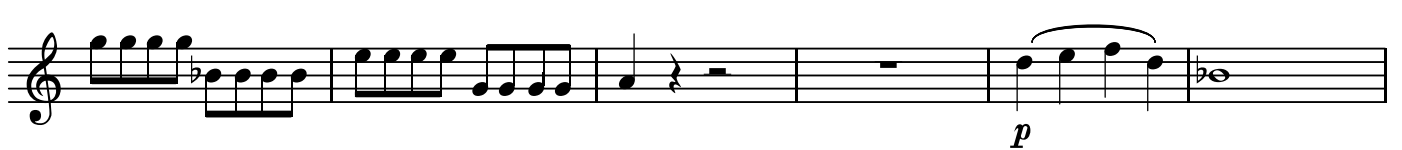

BK=10

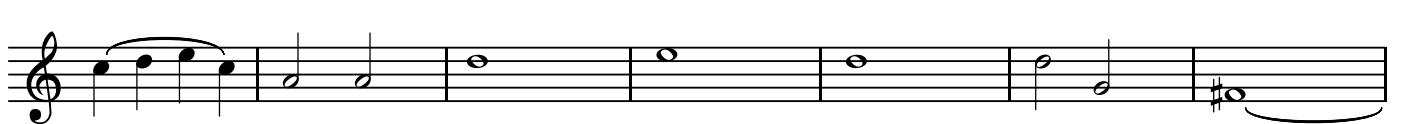

BK=11

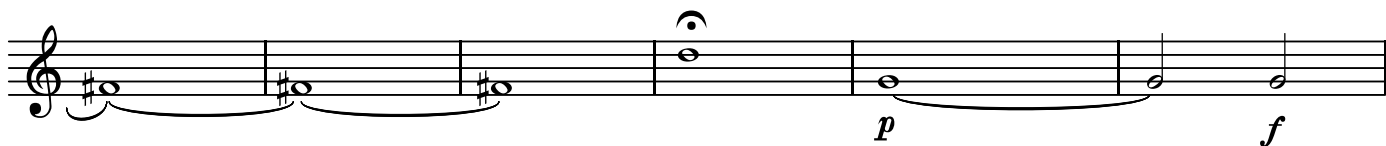

BK=12

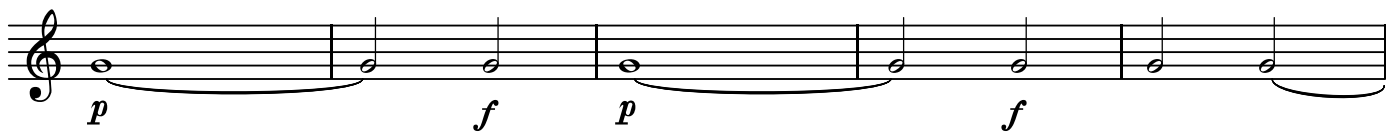

BK=13

BK=14

BK=15

BK=16

BK=17

BK=18

BK=19

BK=20

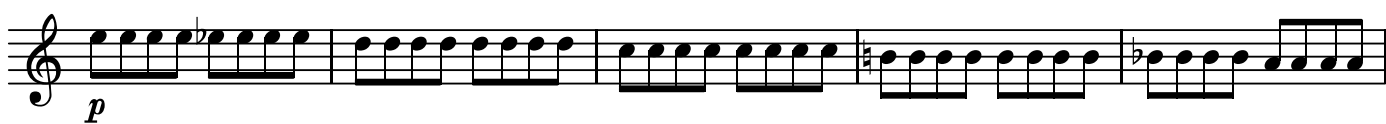

BK=21

T

ドン・ジョヴァンニ
第24番 終曲-7 悪魔は滅びた

BK=1

BK=2

BK=3

BK=4

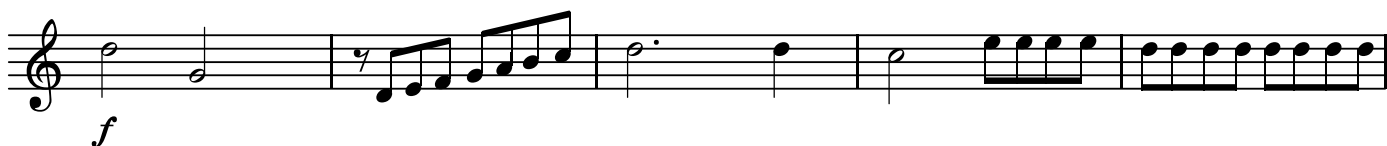

BK=5

BK=6

BK=7

BK=8

BK=9

BK=10

BK=11

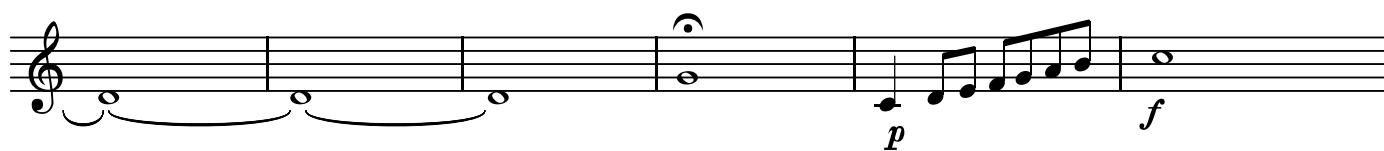

BK=12

BK=13

BK=14

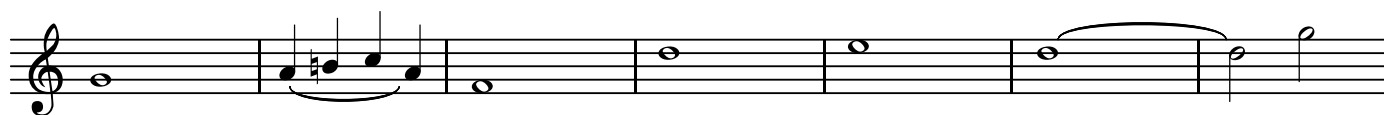

BK=15

BK=16

BK=17

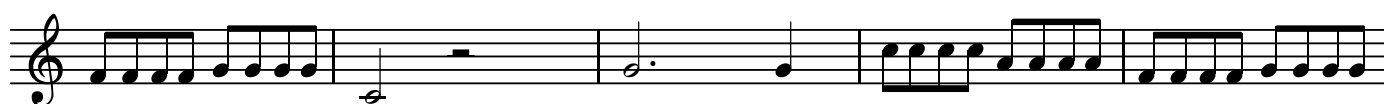

BK=18

BK=19

BK=20

BK=21

B

ドン・ジョヴァンニ
第24番 終曲-7 悪魔は滅びた

BK=1

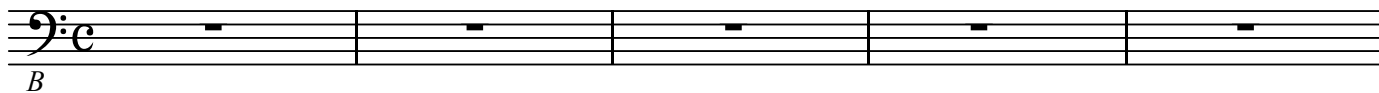

BK=2

BK=3

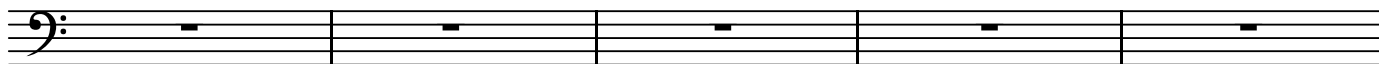

BK=4

BK=5

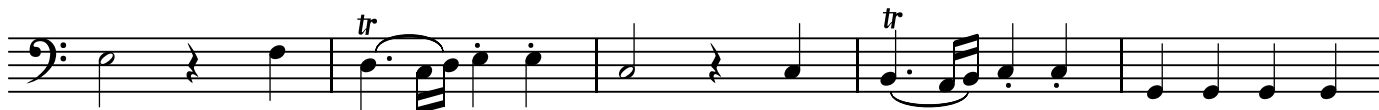

BK=6

BK=7

BK=8

BK=9

BK=10

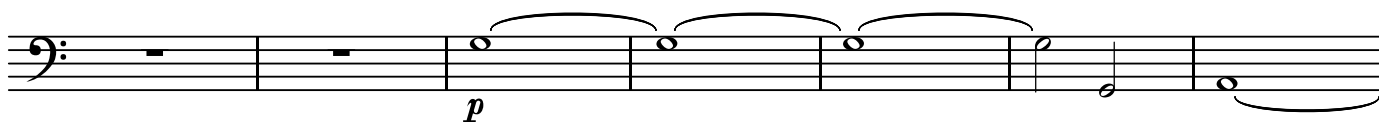

BK=21

