

BK=11

BK=12

BK=13

BK=14

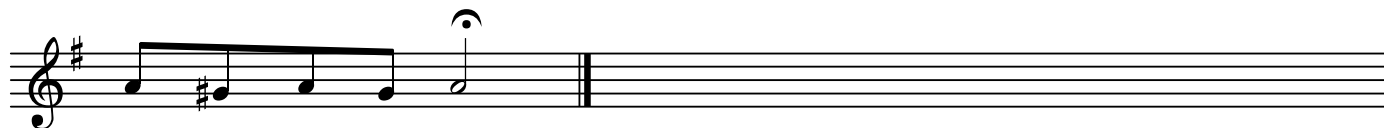

ドン・ジョヴァンニ
第24番 終曲-6 うれしさよ、恋人よ

BK=1

S2
BK=2

BK=3

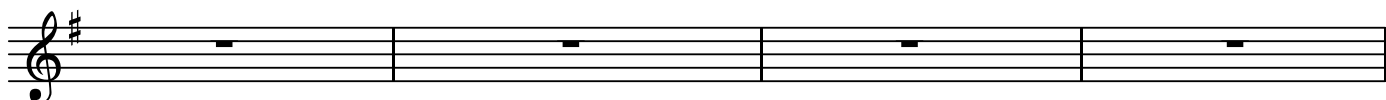

BK=4

BK=5

BK=6

BK=7

BK=8

BK=9

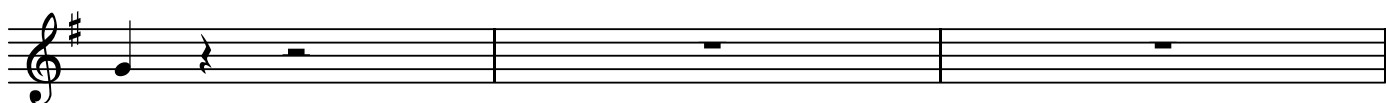

BK=10

BK=11

BK=12

BK=13

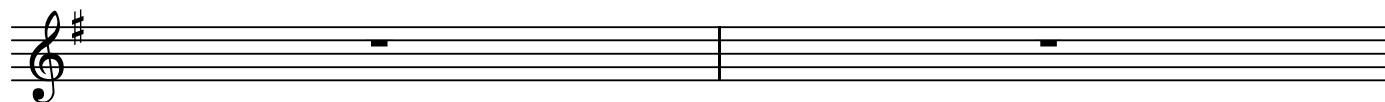

BK=14

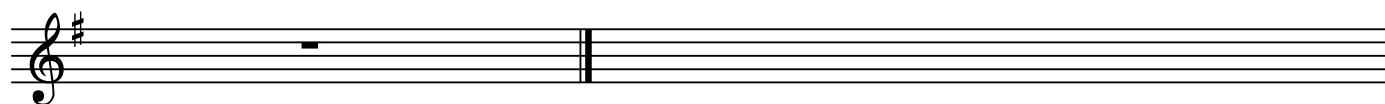

A

ドン・ジョヴァンニ
第24番 終曲-6 うれしさよ、恋人よ

BK=1

BK=2

BK=3

BK=4

BK=5

BK=6

BK=7

BK=8

BK=9

BK=10

BK=11

BK=12

BK=13

BK=14

T

ドン・ジョヴァンニ
第24番 終曲-6 うれしさよ、恋人よ

BK=1

BK=2

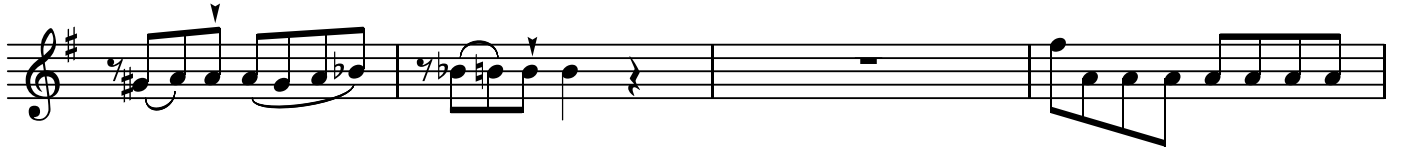

BK=3

BK=4

BK=5

BK=6

BK=7

BK=8

BK=9

BK=10

B

ドン・ジョヴァンニ
第24番 終曲-6 うれしさよ、恋人よ

BK=1

BK=2

BK=3

BK=4

BK=5

BK=6

BK=7

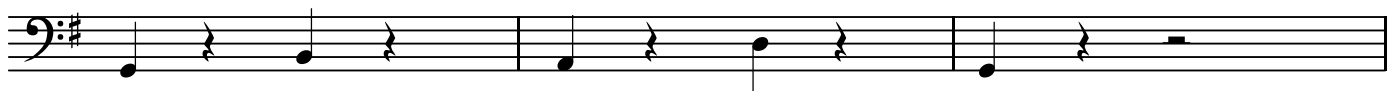

BK=8

BK=9

BK=10

BK=11

BK=12

BK=13

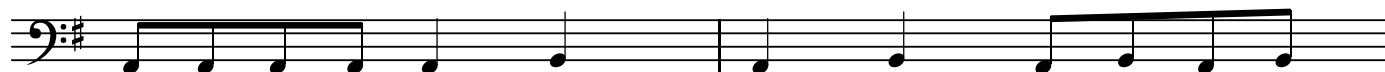

BK=14

