

ドン・ジョヴァンニ
第24番 終曲-2 なつかしい音楽だ

BK=1 Allegretto

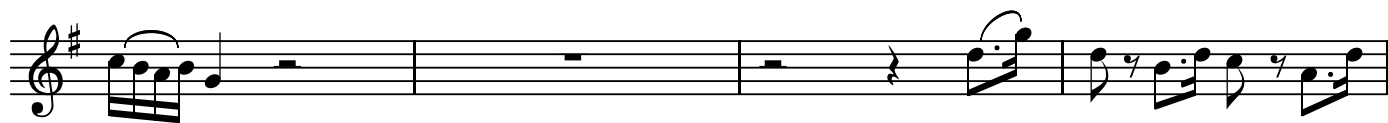

BK=2

BK=3

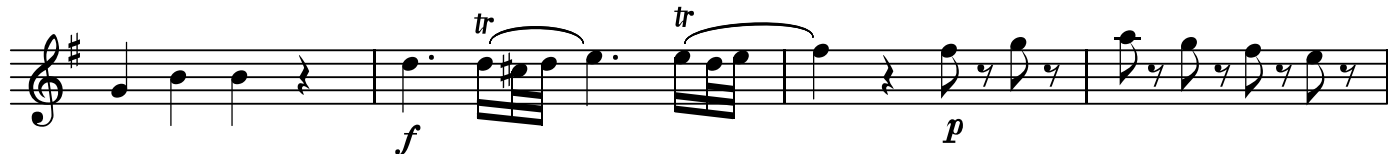

BK=4

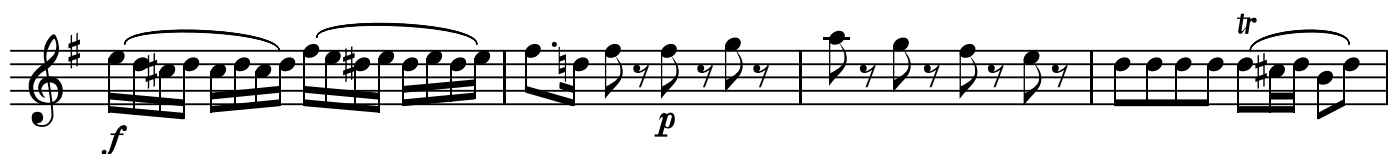

BK=5

BK=6

BK=7

BK=8

BK=9

BK=10

Allegro assai

BK=11

BK=12

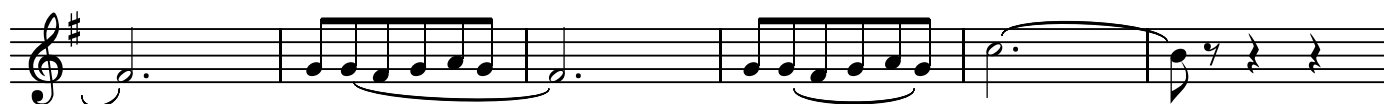

BK=13

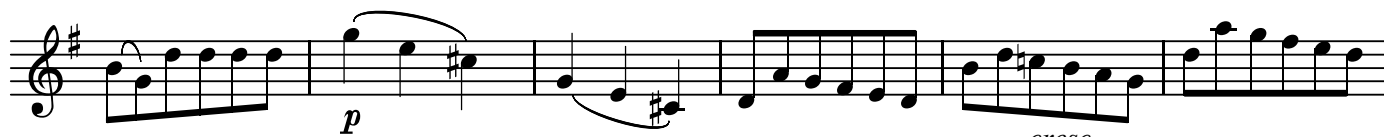

BK=14

BK=15

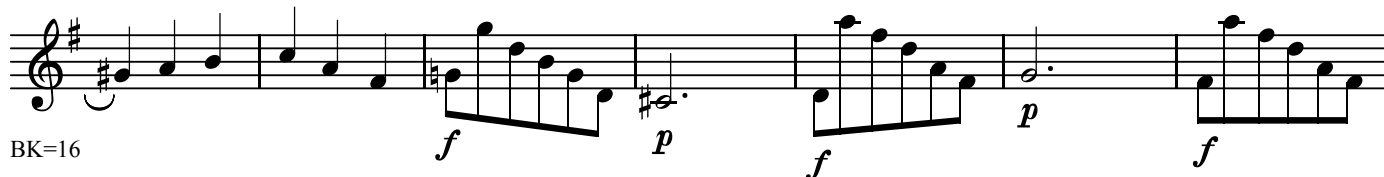

BK=16

BK=17

BK=18

BK=19

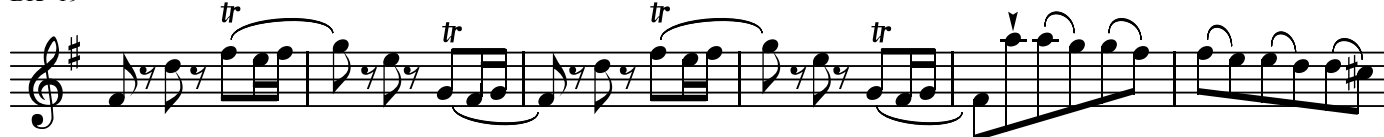

BK=20

BK=21

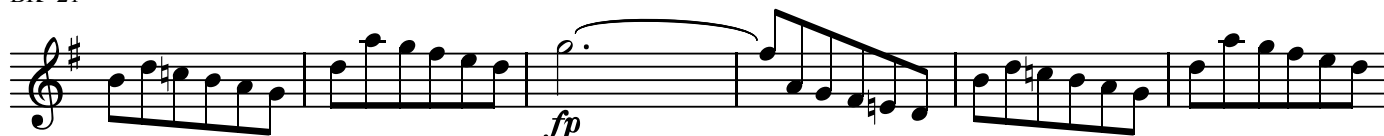

BK=22

BK=23

BK=24

BK=25

BK=26

BK=27

BK=28

BK=29

BK=30

BK=31

BK=32

BK=33

BK=34

BK=35

BK=36

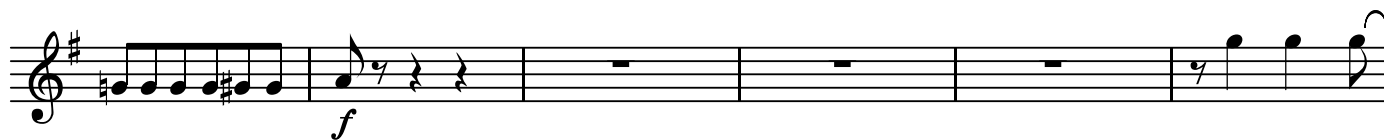

BK=37

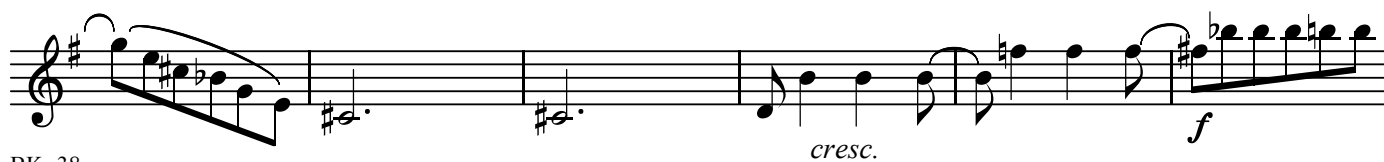

BK=38

A1

ドン・ジョヴァンニ
第24番 終曲-2 なつかしい音楽だ

BK=1

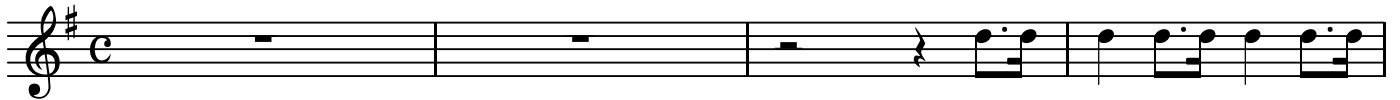

A1
BK=2

BK=3

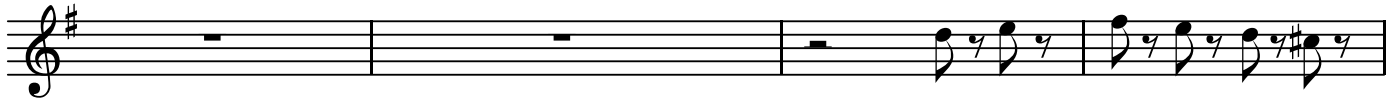

BK=4

BK=5

BK=6

BK=7

BK=8

BK=9

BK=10

BK=11

BK=12

BK=13

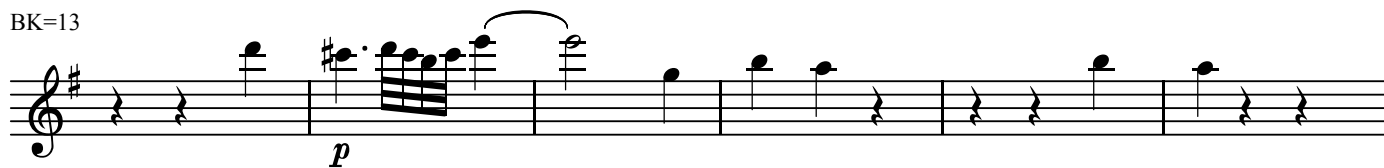

BK=14

BK=15

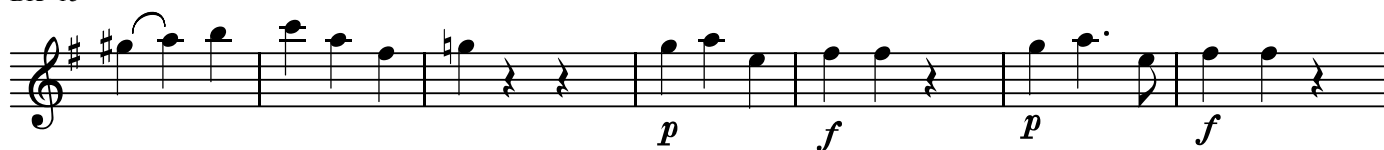

BK=16

BK=17

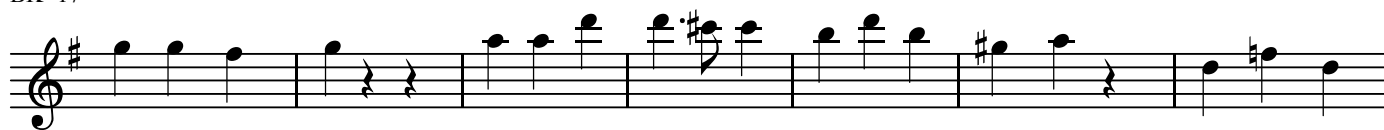

BK=18

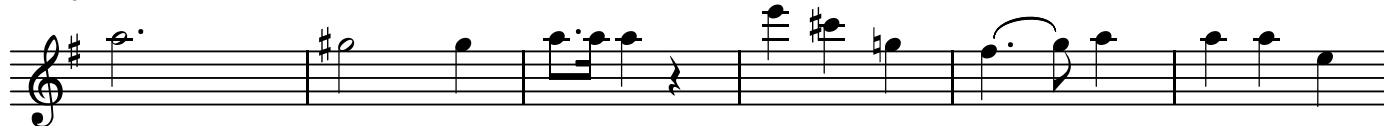

BK=19

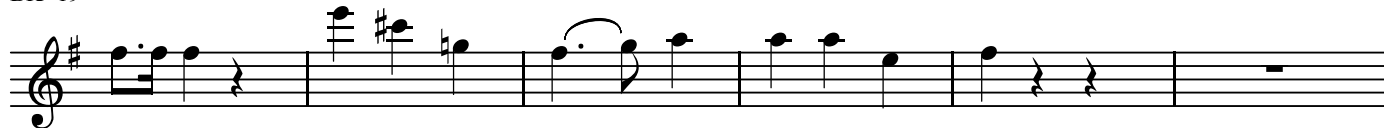

BK=20

BK=21

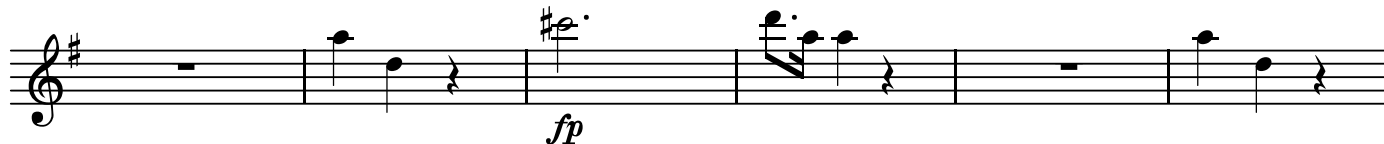

BK=22

BK=23

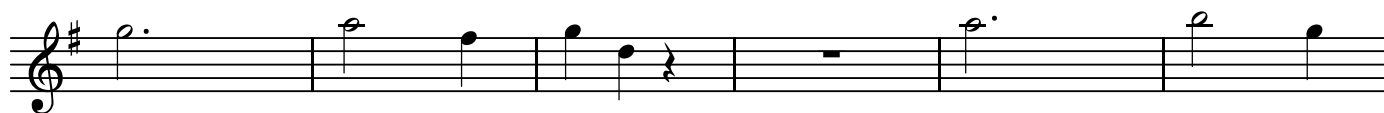

BK=24

BK=25

BK=26

BK=27

BK=28

BK=29

BK=30

BK=31

BK=32

BK=33

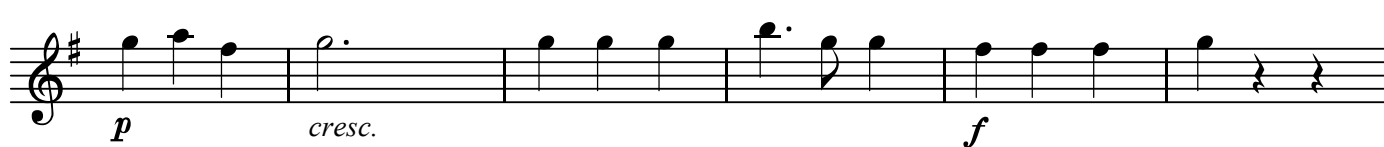

BK=34

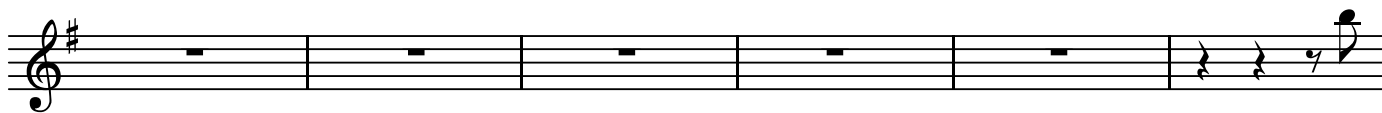

BK=35

BK=36

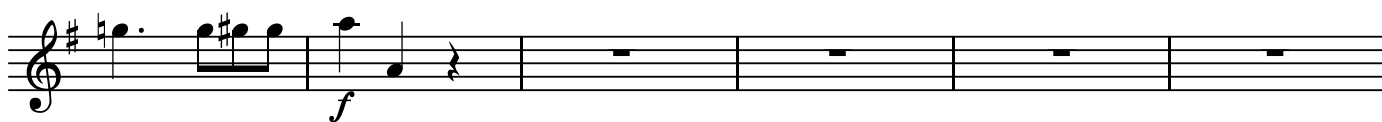

BK=37

BK=38

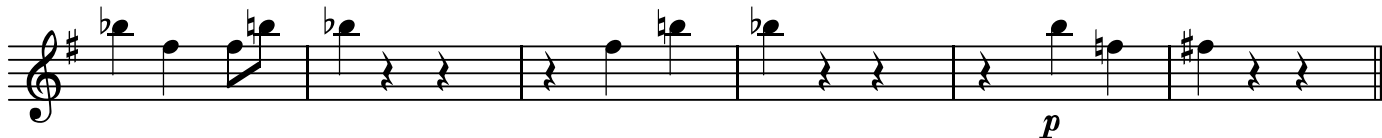

ドン・ジョヴァンニ
第24番 終曲-2 なつかしい音楽だ

BK=1

BK=3

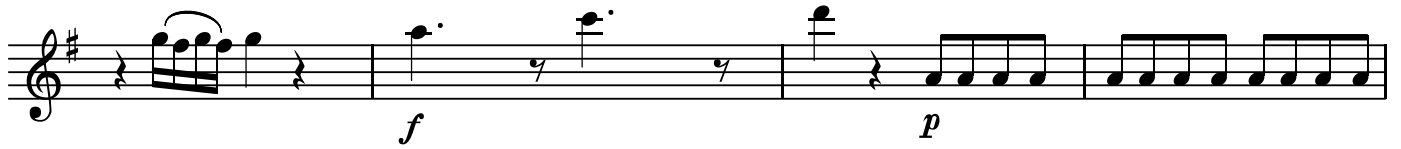

BK=4

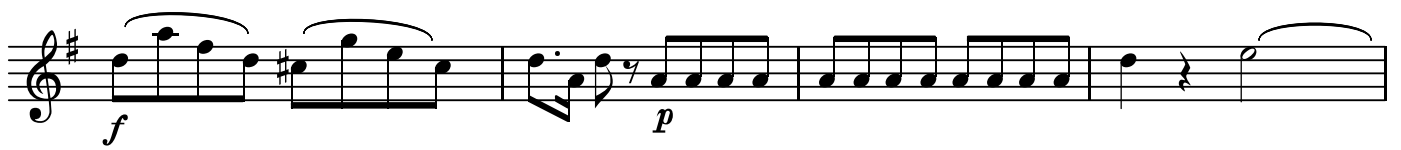

BK=5

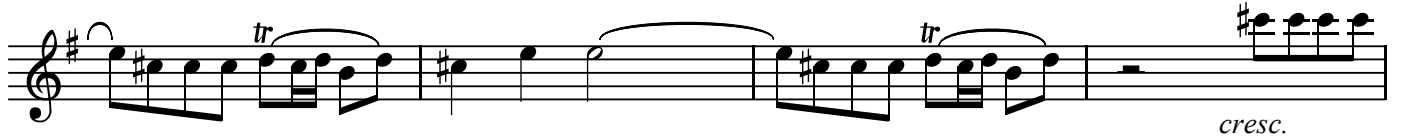

BK=6

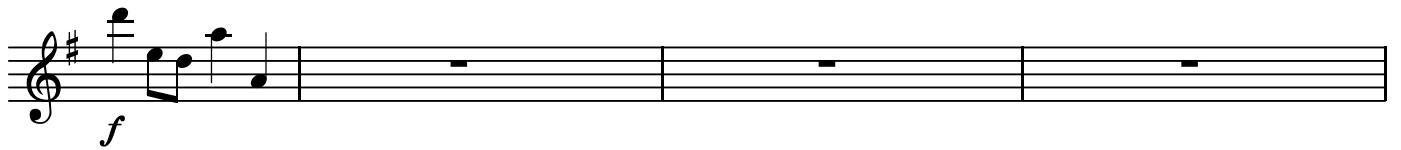

BK=7

BK=8

BK=9

BK=10

BK=11

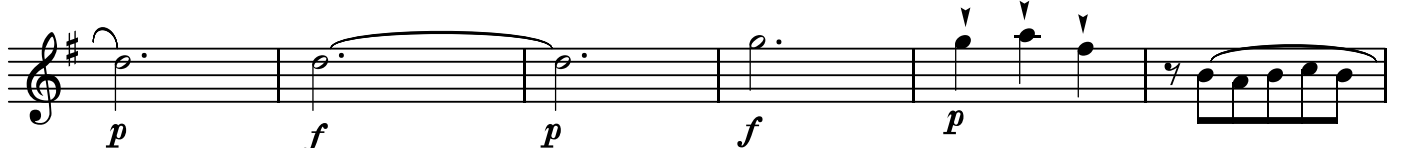

BK=12

BK=13

BK=14

BK=15

BK=16

BK=17

BK=18

BK=19

BK=20

BK=21

BK=22

BK=23

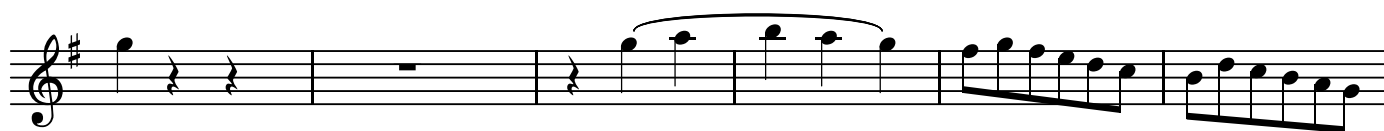

BK=24

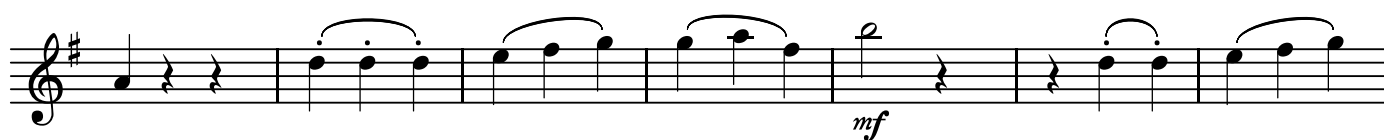

BK=25

BK=26

BK=27

BK=28

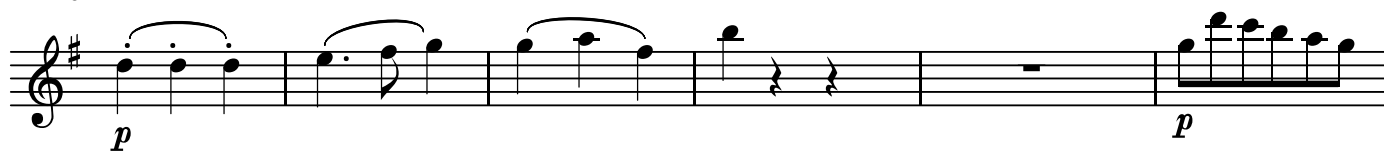

BK=29

BK=30

BK=31

BK=32

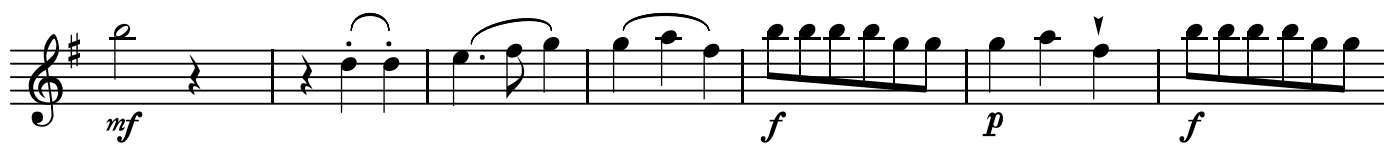

BK=33

BK=34

BK=35

BK=36

BK=37

BK=38

T

ドン・ジョヴァンニ
第24番 終曲-2 なつかしい音楽だ

BK=1

BK=2

BK=3

BK=4

BK=5

BK=6

BK=7

BK=8

BK=9

BK=10

BK=11

BK=12

BK=13

BK=14

BK=15

BK=16

BK=17

BK=18

BK=19

BK=20

BK=21

BK=22

BK=23

BK=24

BK=25

BK=26

BK=27

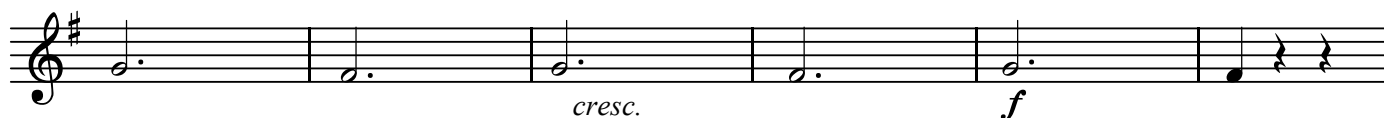

BK=28

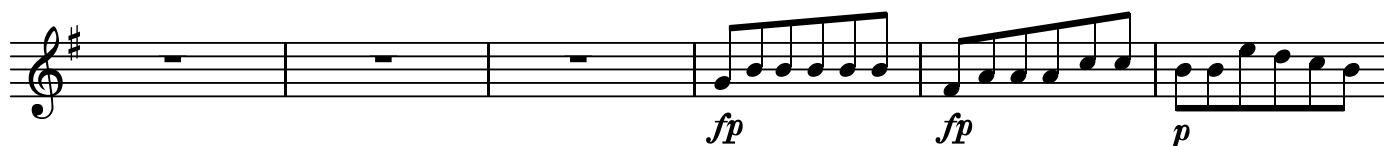

BK=29

BK=30

BK=31

BK=32

BK=33

BK=34

BK=35

BK=36

BK=37

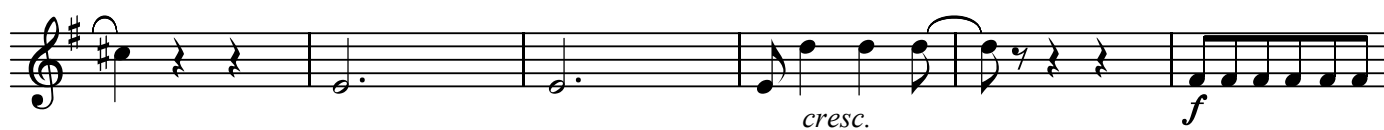

BK=38

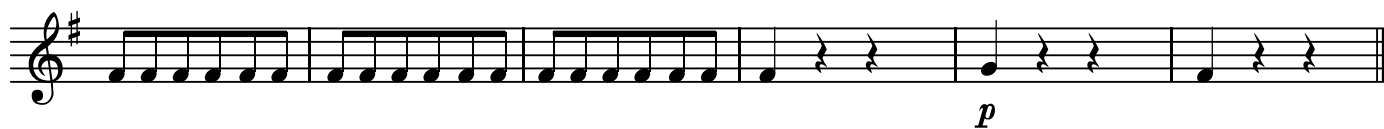

B

ドン・ジョヴァンニ
第24番 終曲-2 なつかしい音楽だ

BK=1

BK=2

BK=3

BK=4

BK=5

BK=6

BK=7

BK=8

BK=9

BK=10

BK=11

Eleventh musical staff (BK=11) in bass clef, key of B major, common time. It contains a melodic line with slurs and dynamics *p*, *f*, *p*, *f*, and *p*.

BK=23

BK=24

BK=25

BK=26

BK=27

BK=28

BK=29

BK=30

BK=31

BK=32

BK=33

BK=34

BK=35

BK=36

BK=37

BK=38
