

ドン・ジョヴァンニ
第24番 終曲-1 食事のしたくが出来た

BK=1 Allegro vivace

BK=2

BK=3

BK=4

BK=5

BK=6

BK=7

BK=8

BK=9

BK=10

Allegro assai

BK=11

BK=12

BK=13

BK=14

BK=15

BK=16

BK=17

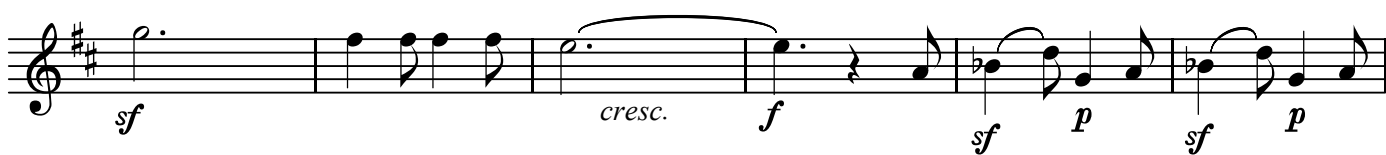

BK=18

BK=19

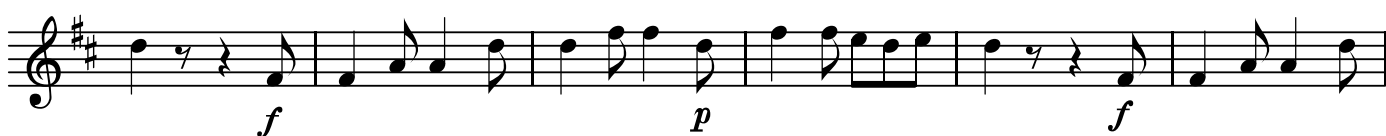

BK=20

BK=21

BK=22

BK=23

BK=24

BK=25

BK=26

BK=27

BK=28

A1

ドン・ジョヴァンニ
第24番 終曲-1 食事のしたくが出来た

BK=1

BK=2

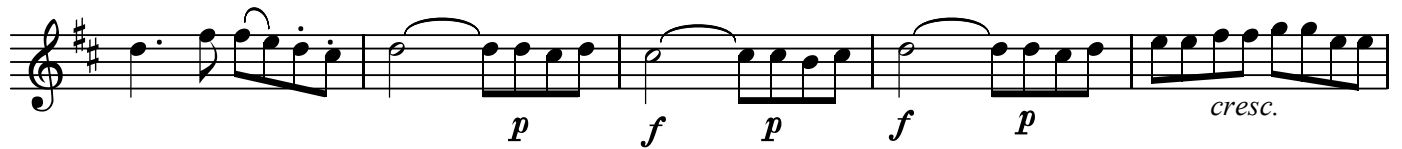

BK=3

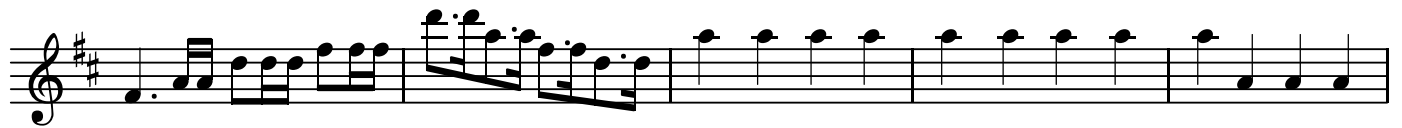

BK=4

BK=5

BK=6

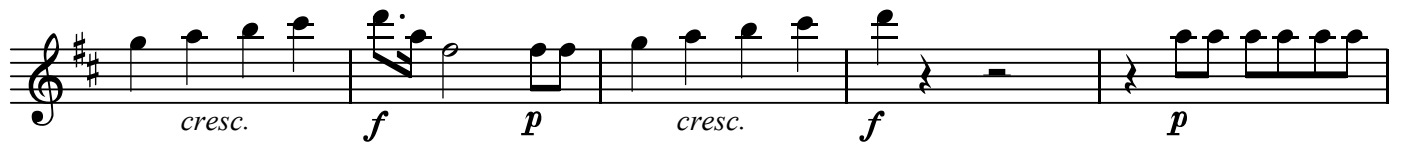

BK=7

BK=8

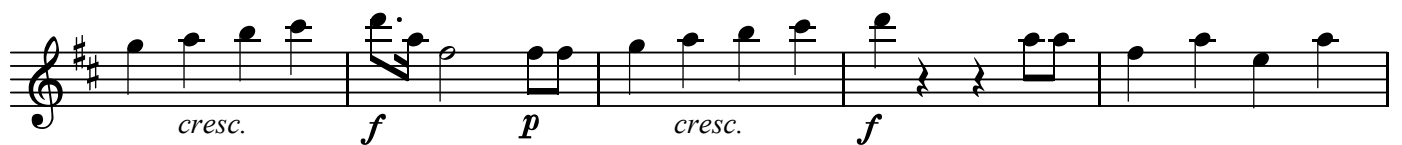

BK=9

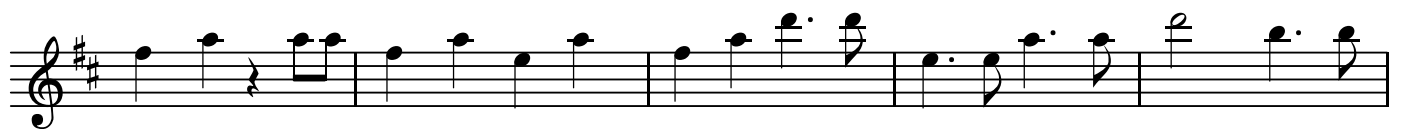

BK=10

BK=11

BK=12

BK=13

BK=14

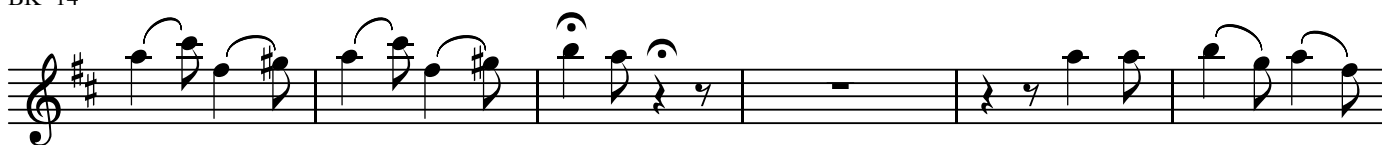

BK=15

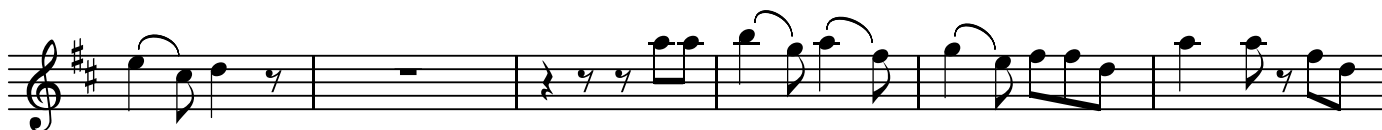

BK=16

BK=17

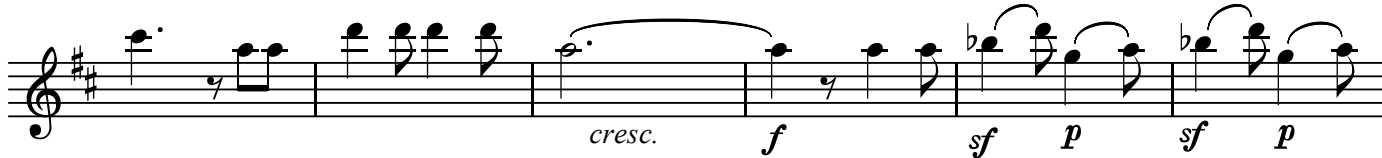

BK=18

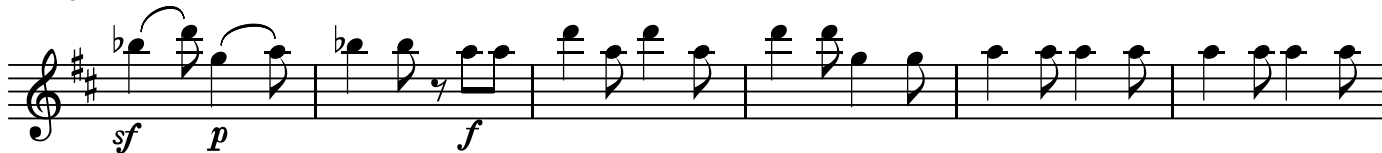

BK=19

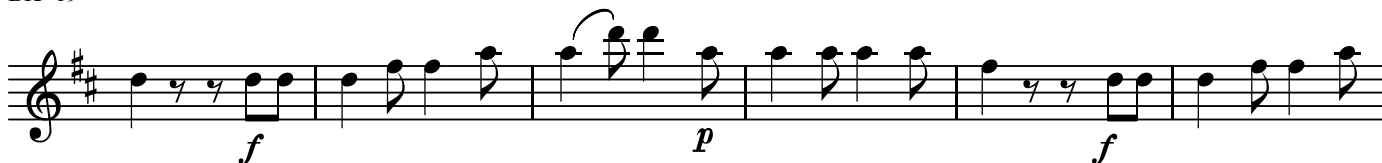

BK=20

BK=21

BK=22

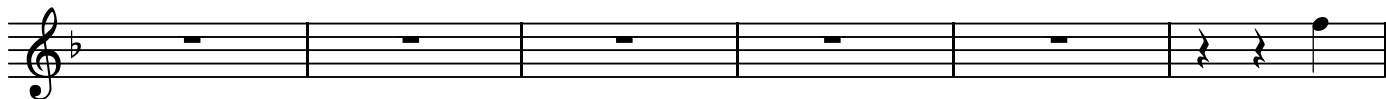

BK=23

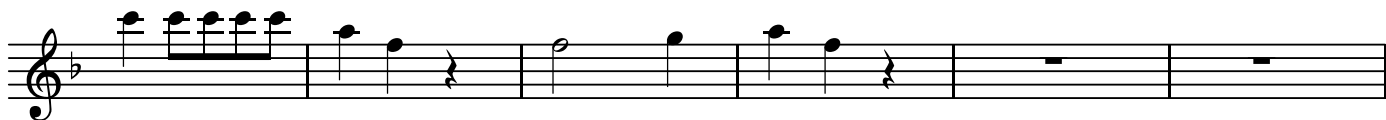

BK=24

BK=25

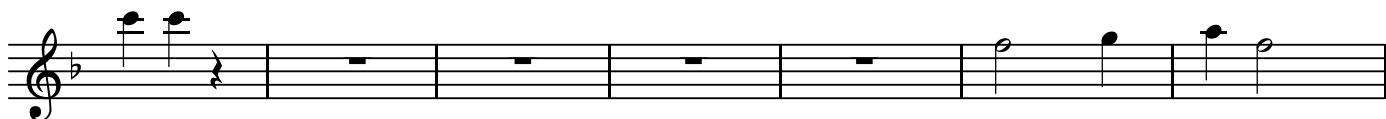

BK=26

BK=27

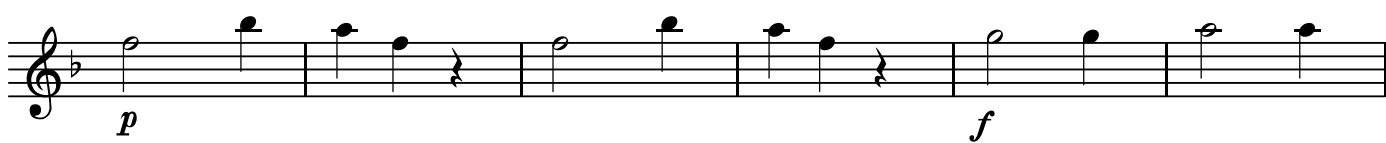

BK=28

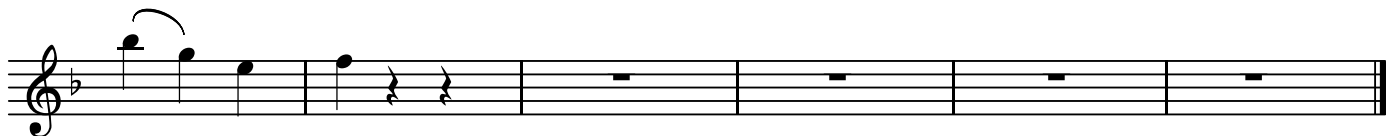

ドン・ジョヴァンニ
第24番 終曲-1 食事のしたくが出来た

BK=1

BK=2

BK=3

BK=4

BK=5

BK=6

BK=7

BK=8

BK=9

BK=10

BK=11

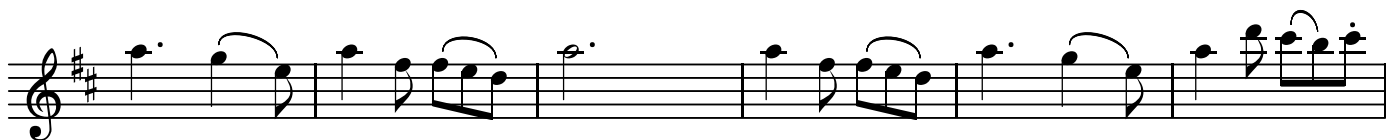

BK=12

BK=13

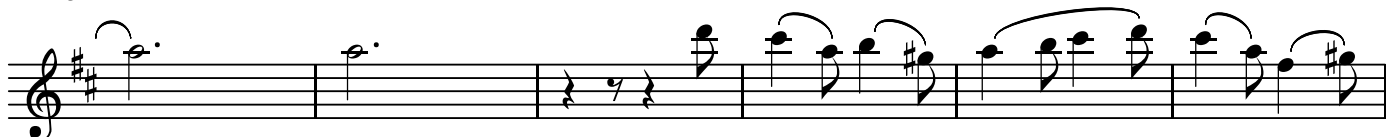

BK=14

BK=15

BK=16

BK=17

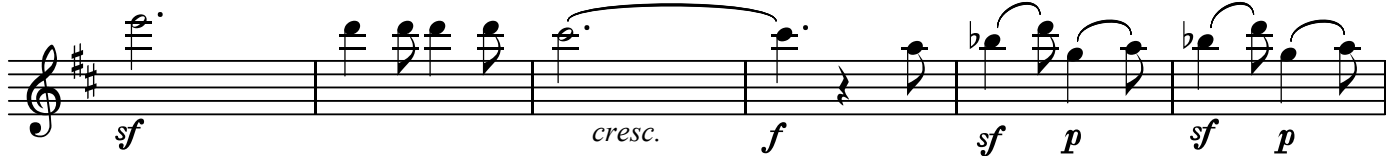

BK=18

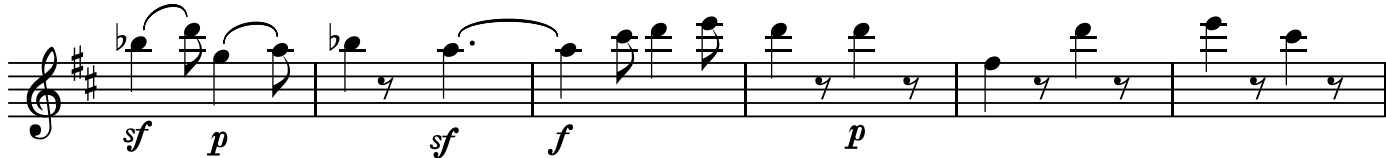

BK=19

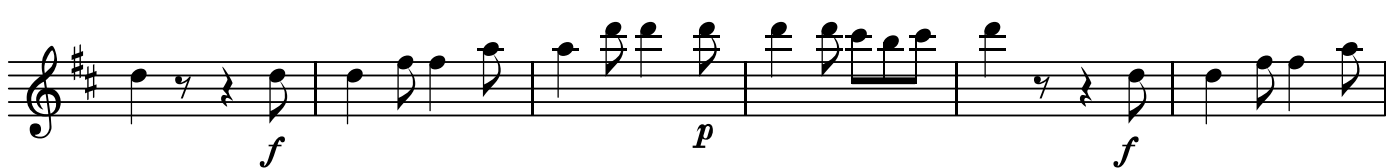

BK=20

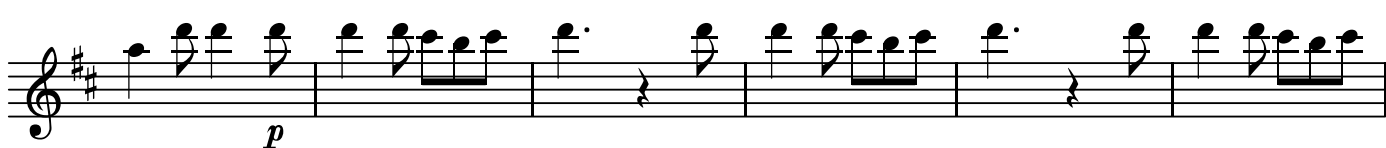

BK=21

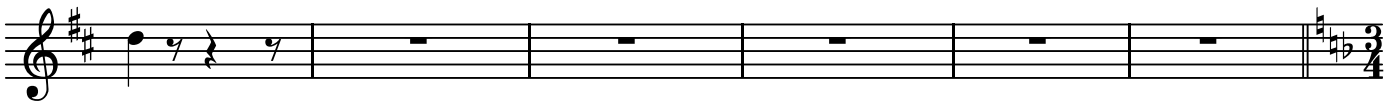

BK=22

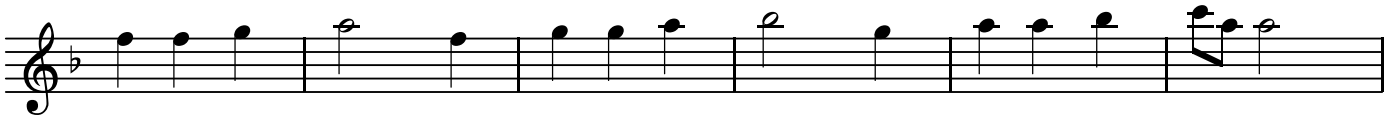

BK=23

BK=24

BK=25

BK=26

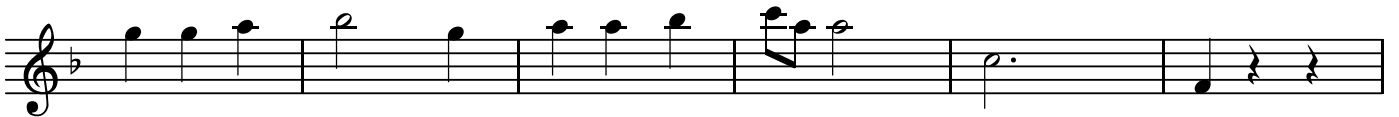

BK=27

BK=28

T

ドン・ジョヴァンニ
第24番 終曲-1 食事のしたくが出来た

BK=1

BK=2

BK=3

BK=4

BK=5

BK=6

BK=7

BK=8

BK=9

BK=10

BK=11

BK=12

BK=13

BK=14

BK=15

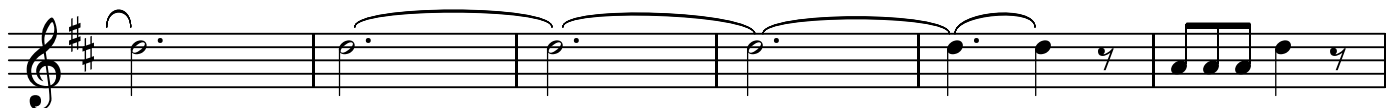

BK=16

BK=17

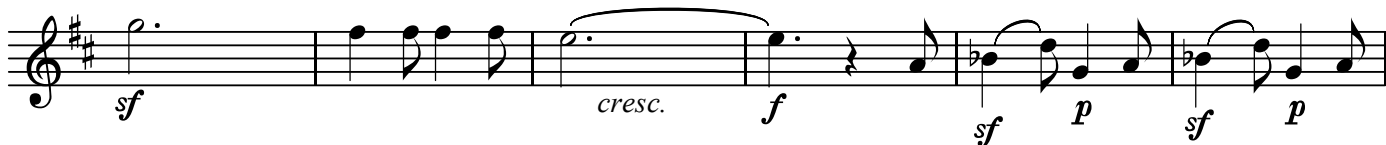

BK=18

BK=19

BK=20

BK=21

BK=22

BK=23

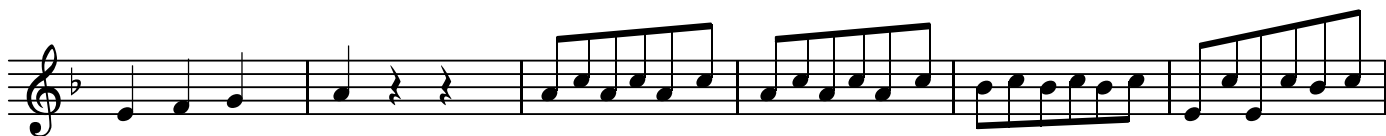

BK=24

BK=25

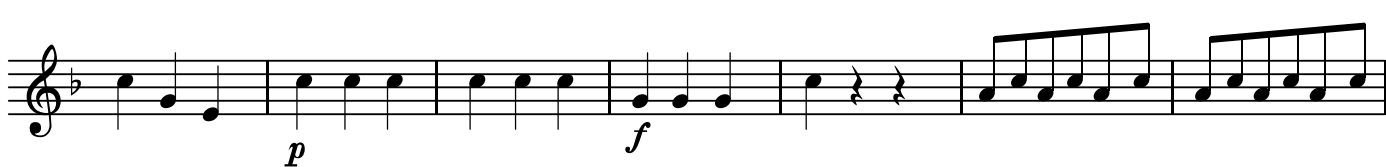

BK=26

BK=27

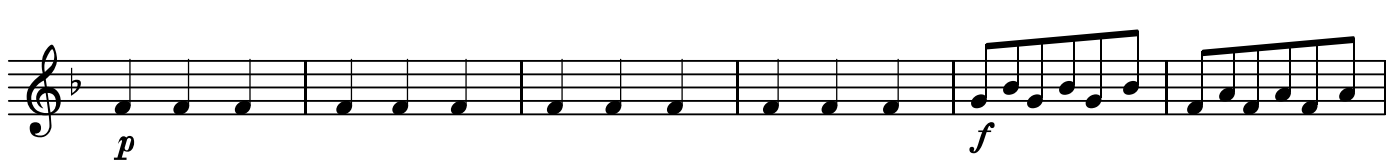

BK=28

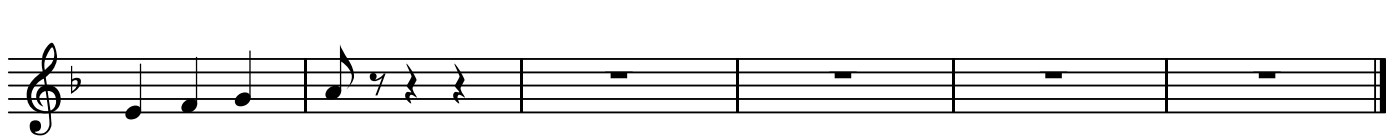

B

ドン・ジョヴァンニ
第24番 終曲-1 食事のしたくが出来た

BK=1

BK=2

BK=3

BK=4

BK=5

BK=6

BK=7

BK=8

BK=9

BK=10

BK=11

BK=12

BK=13

BK=14

BK=15

BK=16

BK=17

BK=18

BK=19

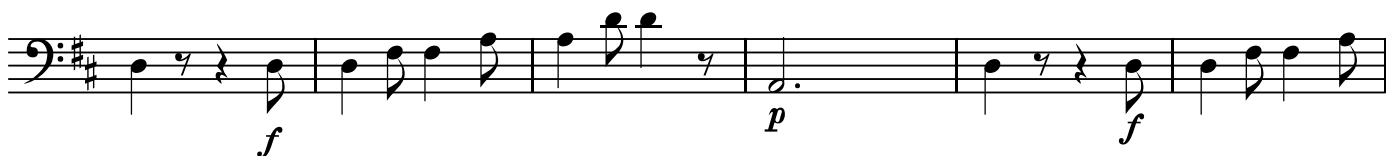

BK=20

BK=21

BK=22

BK=23

BK=24

BK=25

BK=26

BK=27

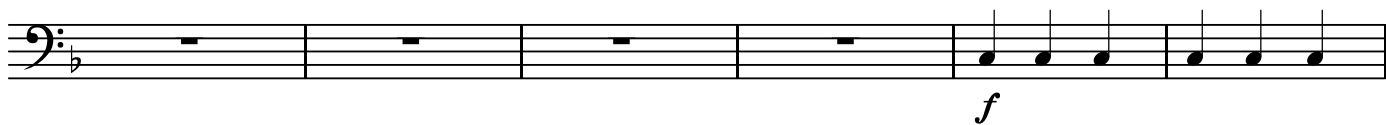

BK=28

