

BK=11

BK=12

BK=13

BK=14

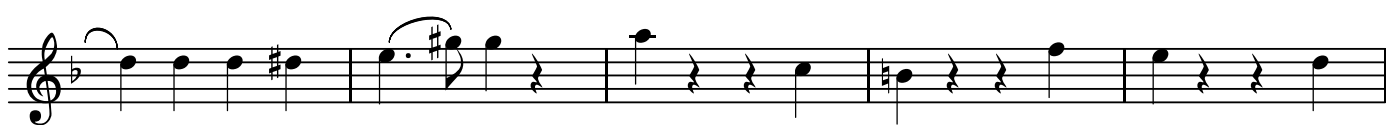

BK=15

BK=16

BK=17

BK=18

BK=19

BK=20

BK=21

BK=22

BK=23

BK=24

BK=25

BK=26

A

ドン・ジョヴァンニ
第21番b あの恩知らずは約束を破って

BK=1

A
BK=2

BK=3

BK=4

BK=5

BK=6

BK=7

BK=8

BK=9

BK=10

BK=11

BK=12

BK=13

BK=14

BK=15

BK=16

BK=17

BK=18

BK=19

BK=20

BK=21

BK=22

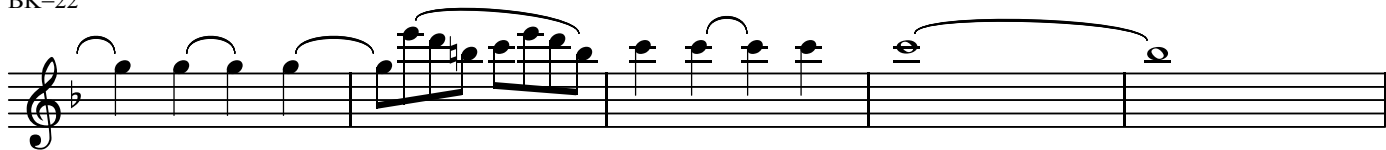

BK=23

BK=24

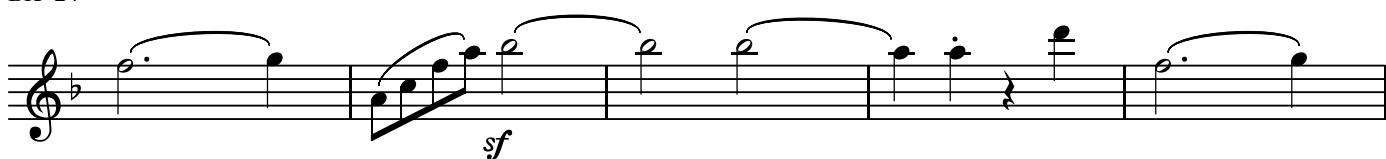

BK=25

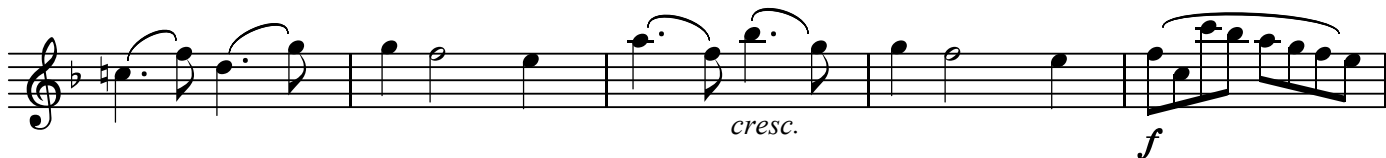

BK=26

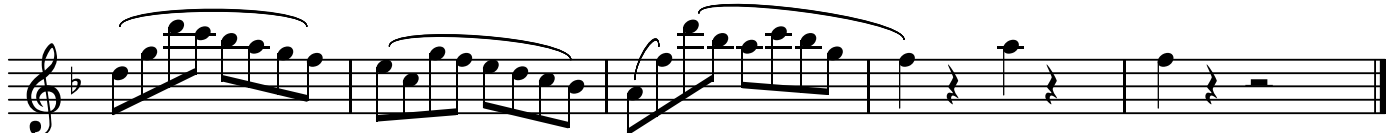

T1

ドン・ジョヴァンニ
第21番b あの恩知らずは約束を破って

BK=1

p

BK=2

fp *sfp*

BK=3

sfp

BK=4

fp

BK=5

fp

BK=6

fp

BK=7

fp

BK=8

fp

BK=9

fp

BK=10

fp *sfp*

BK=11

BK=12

BK=13

BK=14

BK=15

BK=16

BK=17

BK=18

BK=19

BK=20

BK=21

BK=22

BK=23

BK=24

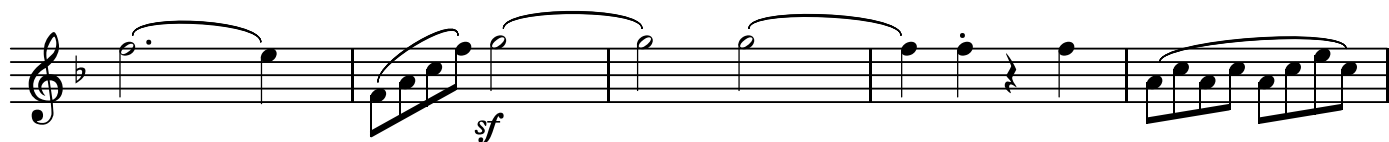

BK=25

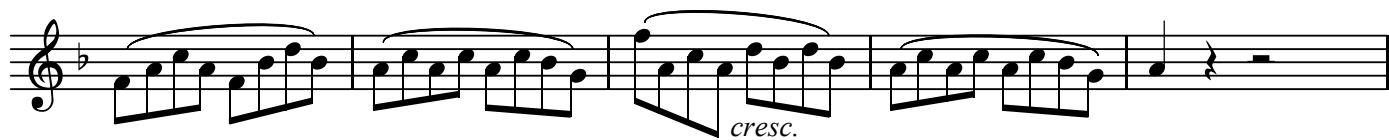

BK=26

ドン・ジョヴァンニ
第21番b あの恩知らずは約束を破って

BK=1

BK=2

BK=3

BK=4

BK=5

BK=6

BK=7

BK=8

BK=9

BK=10

BK=11

BK=12

BK=13

BK=14

BK=15

BK=16

BK=17

BK=18

BK=19

BK=20

BK=21

BK=22

BK=23

BK=24

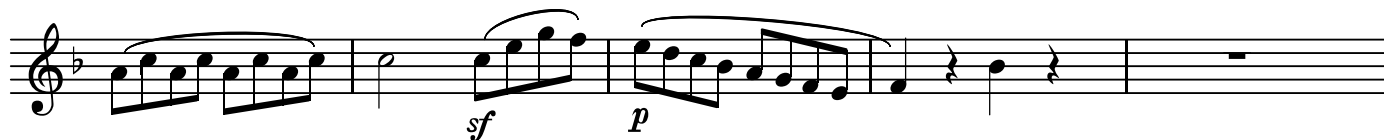

BK=25

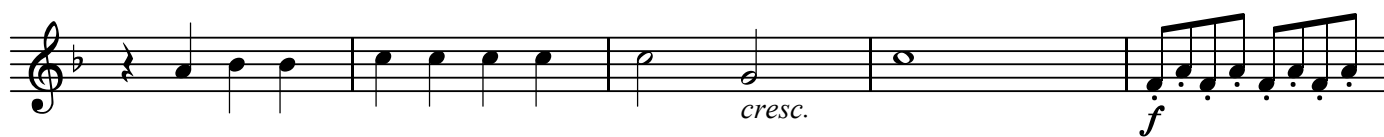

BK=26

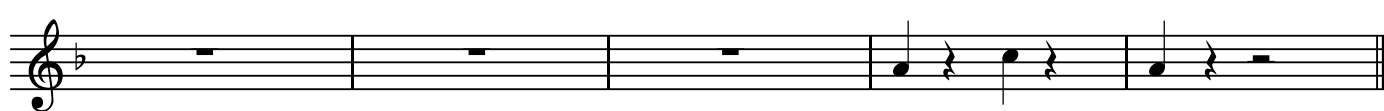

BK=11

BK=12

BK=13

BK=14

BK=15

BK=16

BK=17

BK=18

BK=19

BK=20

BK=21

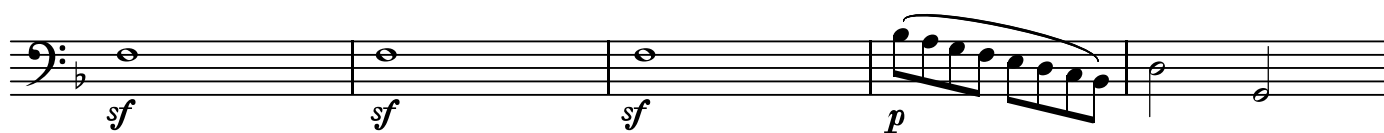

BK=22

BK=23

BK=24

BK=25

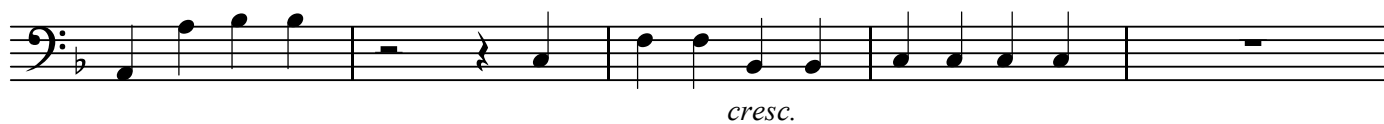

BK=26

