

S

ドン・ジョヴァンニ  
第21番 恋人をなぐさめて

BK=1 Andante

BK=2

BK=3

BK=4

BK=5

BK=6

BK=7

BK=8

BK=9

BK=10

BK=11

BK=12

BK=13

BK=14

BK=15

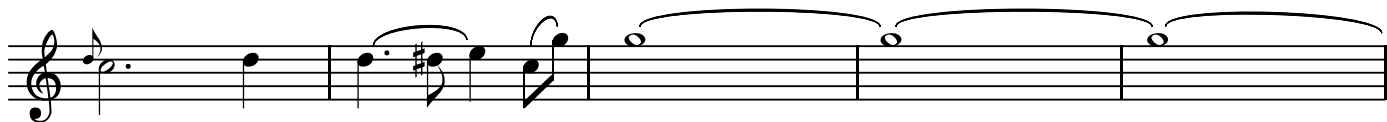

BK=16

BK=17

BK=18

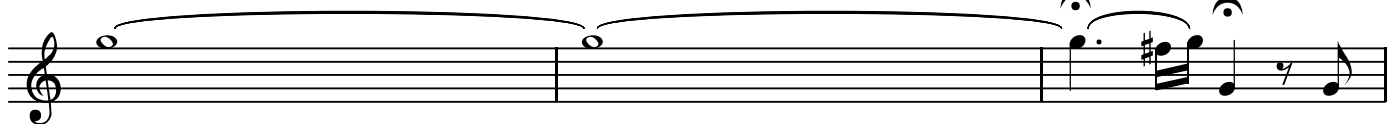

BK=19

BK=20

BK=21

BK=22

BK=23

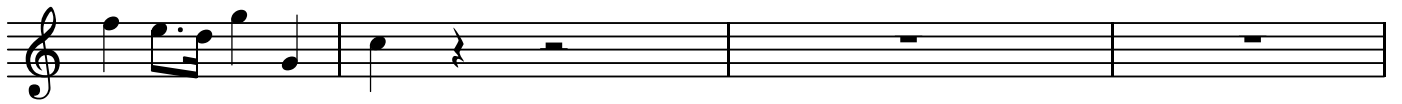

BK=24

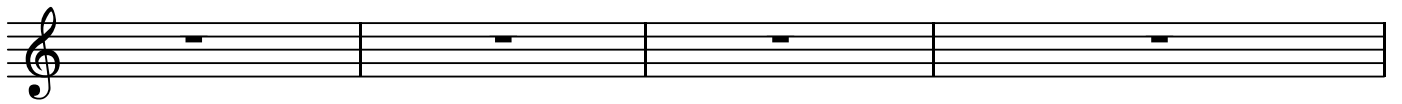

BK=25

A1

ドン・ジョヴァンニ  
第21番 恋人をなぐさめて

BK=1

BK=2

BK=3

BK=4

BK=5

BK=6

BK=7

BK=8

BK=9

BK=10

BK=11

BK=12

BK=13

BK=14

BK=15

BK=16

BK=17

BK=18

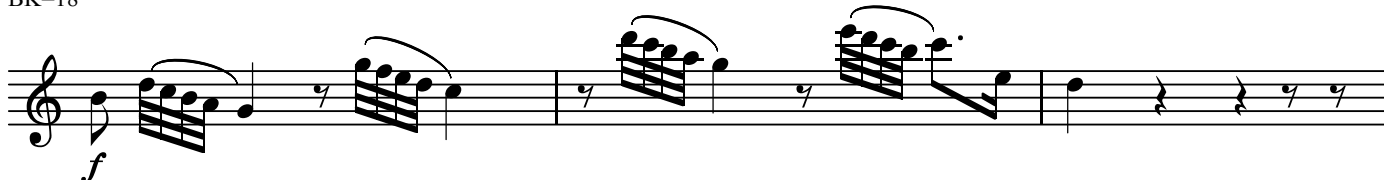

BK=19

BK=20

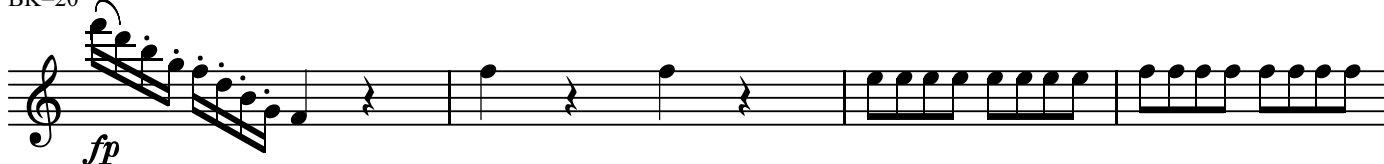

BK=21

BK=22

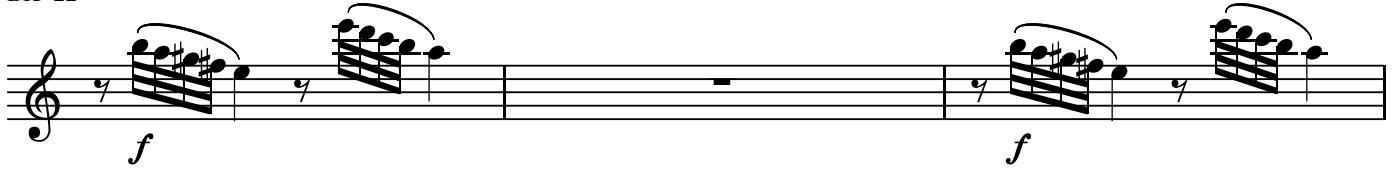

BK=23

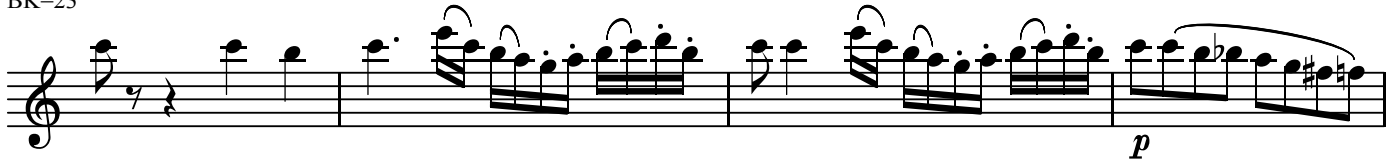

BK=24

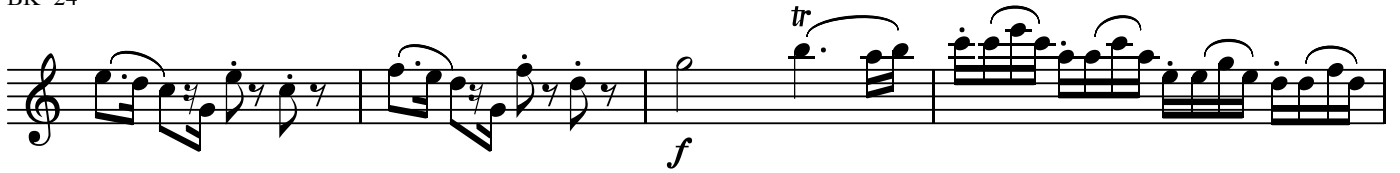

BK=25

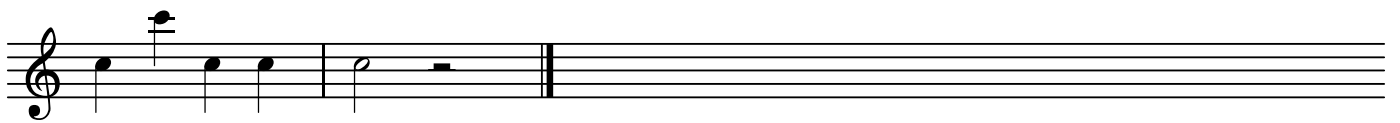

ドン・ジョヴァンニ  
第21番 恋人をなぐさめて

BK=1

BK=2

BK=3

BK=4

BK=5

BK=6

BK=7

BK=8

BK=9

BK=10

T

ドン・ジョヴァンニ  
第21番 恋人をなぐさめて

BK=1

BK=2

BK=3

BK=4

BK=5

BK=6

BK=7

BK=8

BK=9

BK=10

BK=11

BK=12

BK=13

BK=14

BK=15

BK=16

BK=17

BK=18

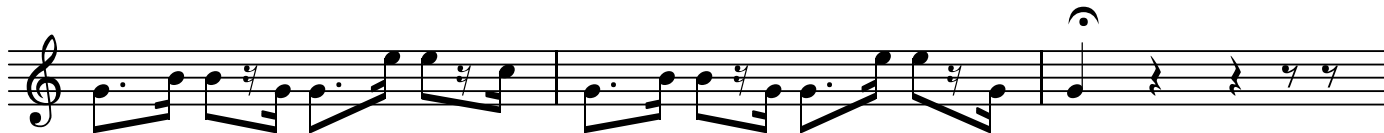

BK=19 *f*

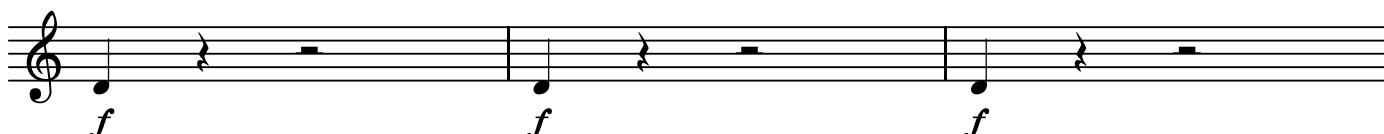

BK=20

BK=21

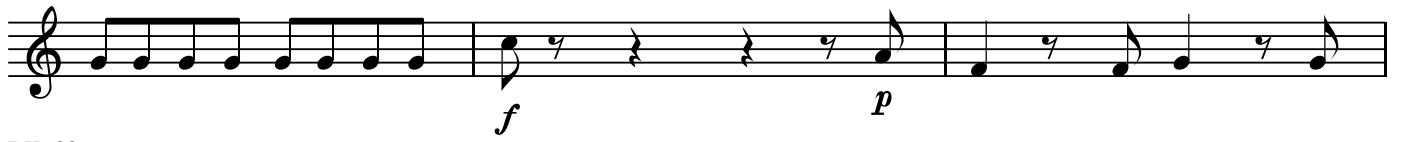

BK=22

BK=23

BK=24

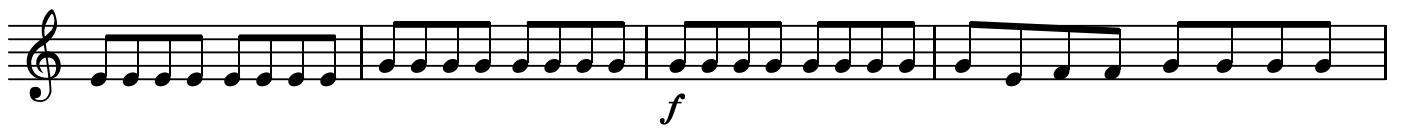

BK=25

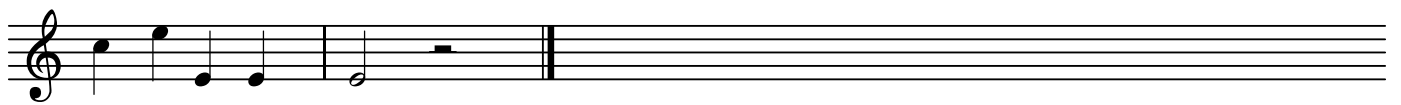

B

ドン・ジョヴァンニ  
第21番 恋人をなぐさめて

BK=1

BK=2

BK=3

BK=4

BK=5

BK=6

BK=7

BK=8

BK=9

BK=10

BK=11

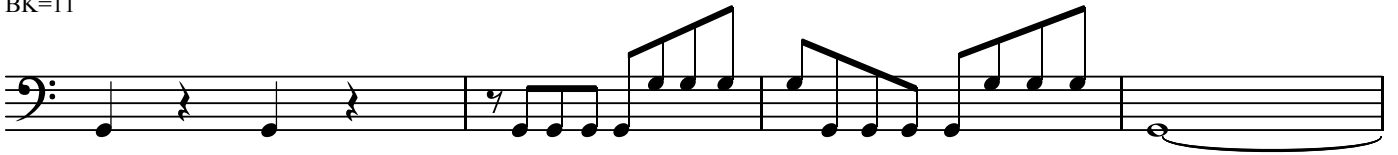

BK=12

BK=13

BK=14

BK=15

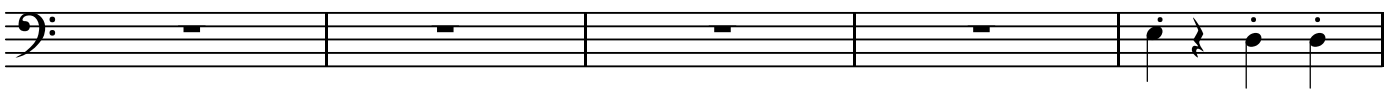

BK=16

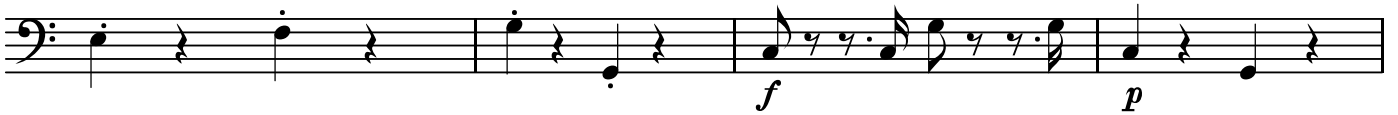

BK=17

BK=18

BK=19

BK=20

BK=21

BK=22

BK=23

BK=24

BK=25

