

ドン・ジョヴァンニ
第20番 どうか皆さん、お許し下さい

BK=1 Allegro assai

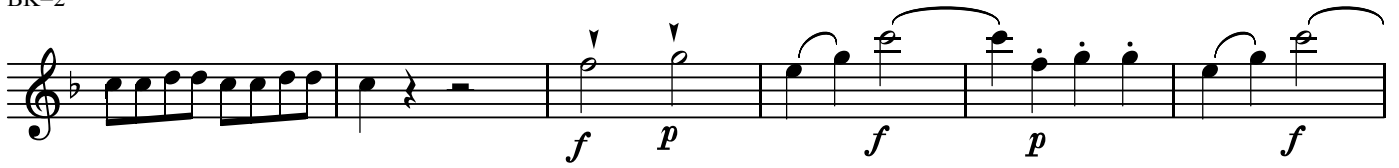

BK=2

BK=3

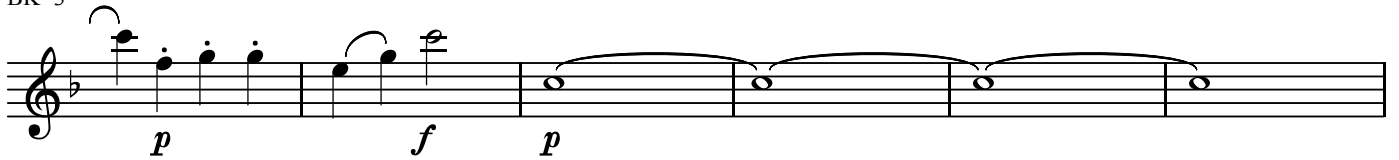

BK=4

BK=5

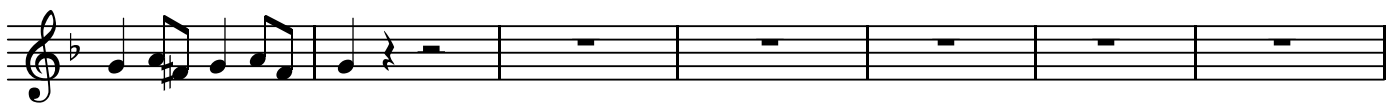

BK=6

BK=7

BK=8

BK=9

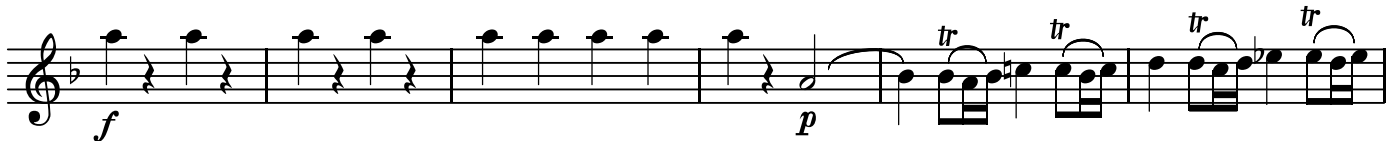

BK=10

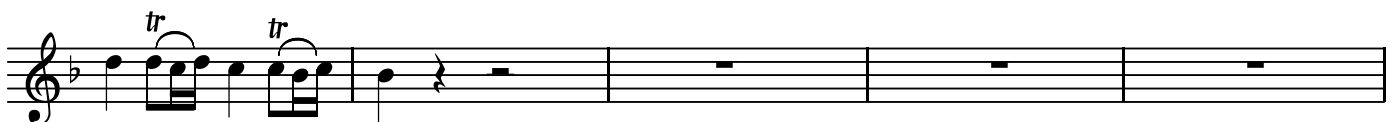

BK=11

BK=12

BK=13

BK=14

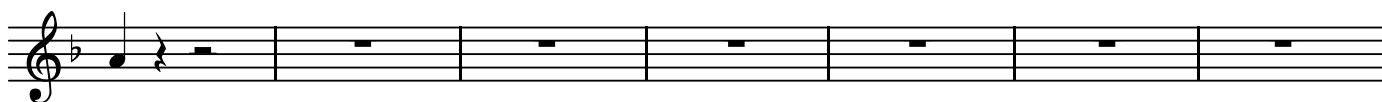

BK=15

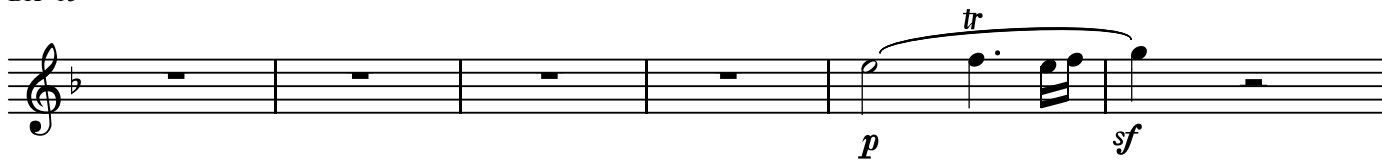

BK=16

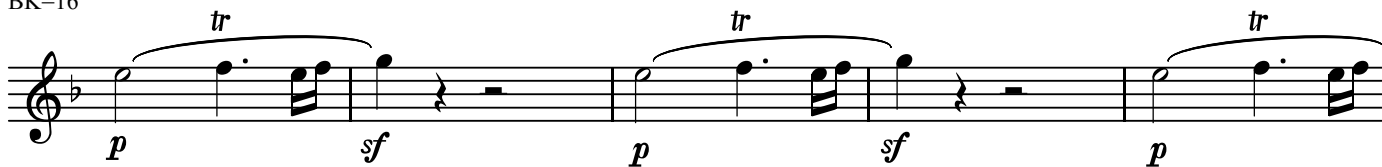

BK=17

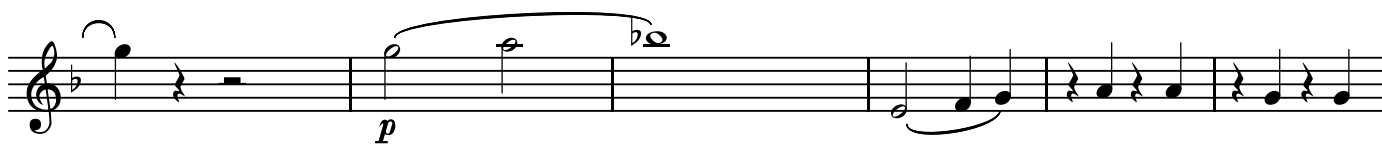

BK=18

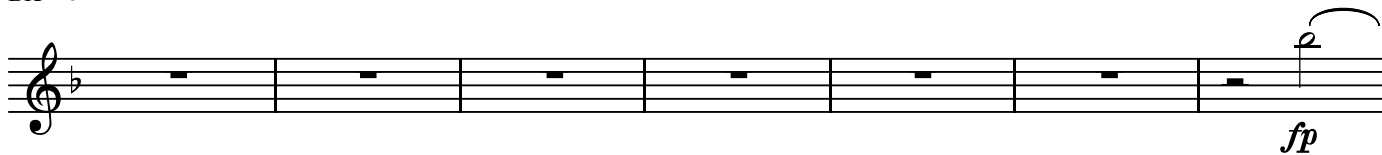

BK=19

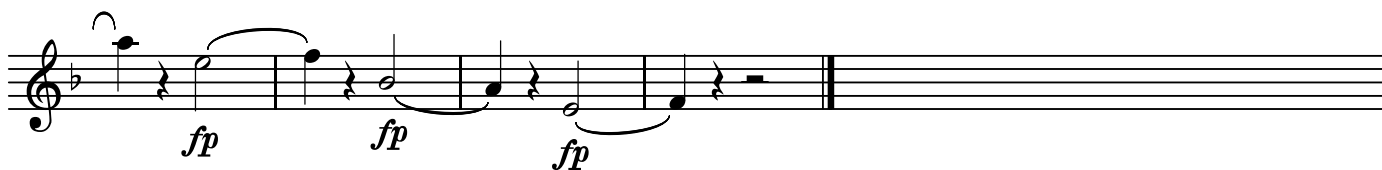

A1

ドン・ジョヴァンニ
第20番 どうか皆さん、お許し下さい

BK=1

BK=2

BK=3

BK=4

BK=5

BK=6

BK=7

BK=8

BK=9

BK=10

BK=11

BK=12

BK=13

BK=14

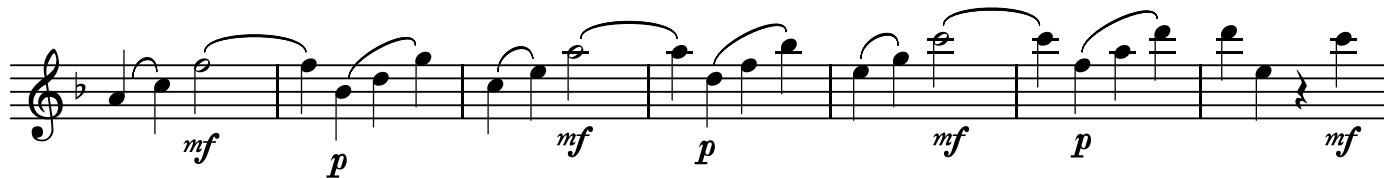

BK=15

BK=16

BK=17

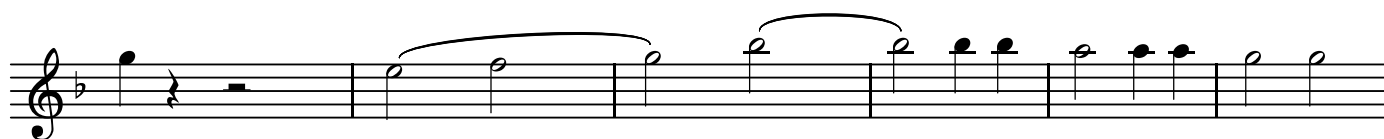

BK=18

BK=19

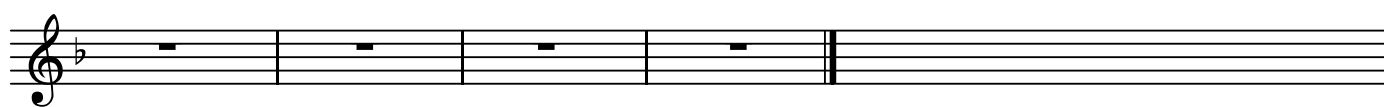

A2

ドン・ジョヴァンニ
第20番 どうか皆さん、お許し下さい

BK=1

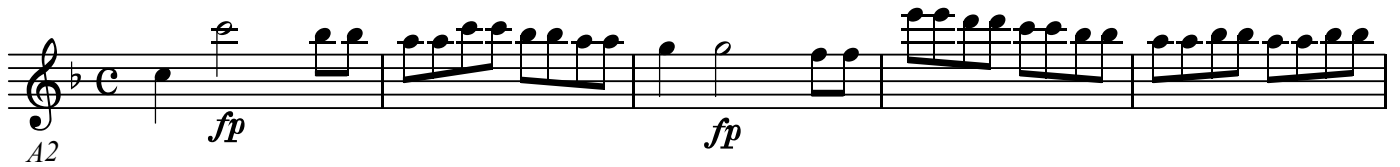

BK=2

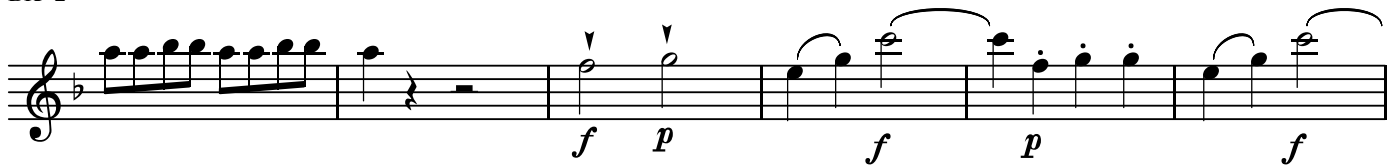

BK=3

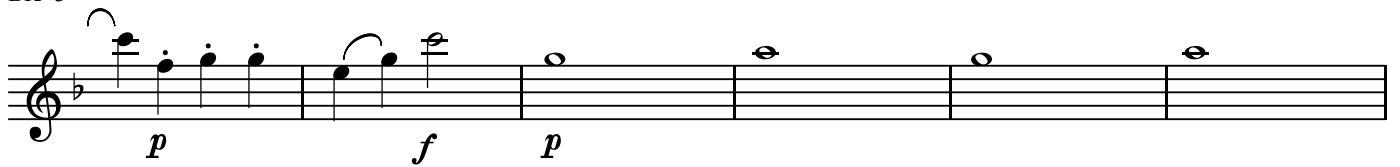

BK=4

BK=5

BK=6

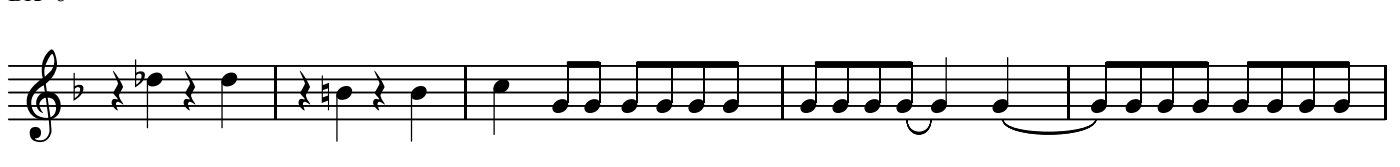

BK=7

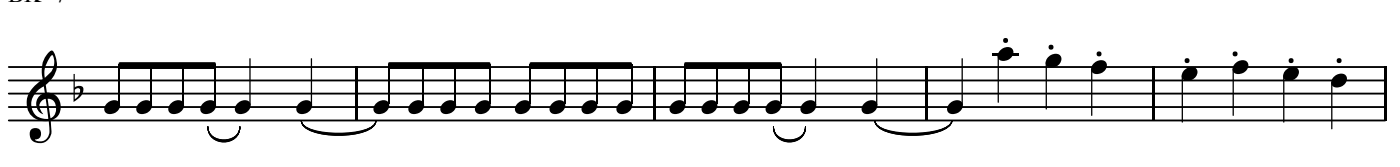

BK=8

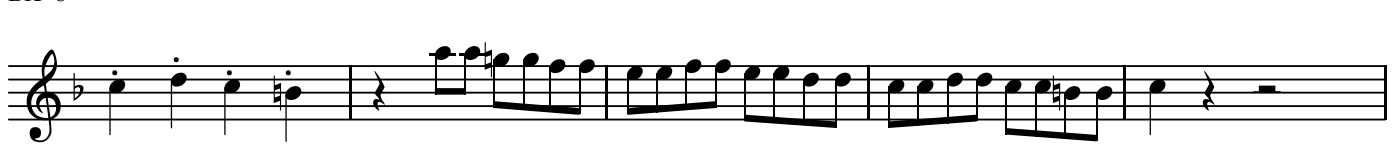

BK=9

BK=10

BK=11

BK=12

BK=13

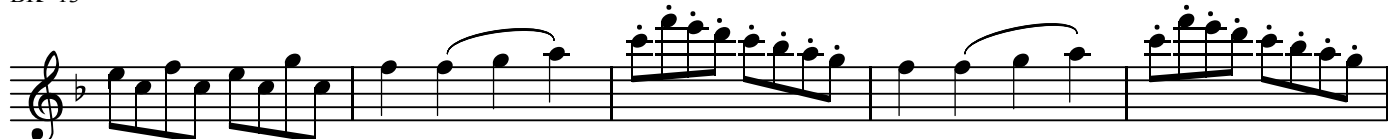

BK=14

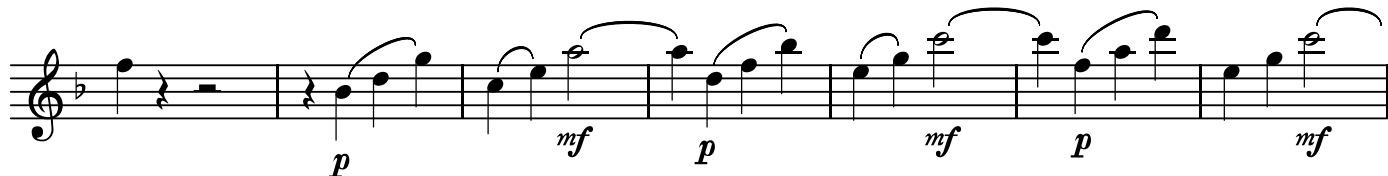

BK=15

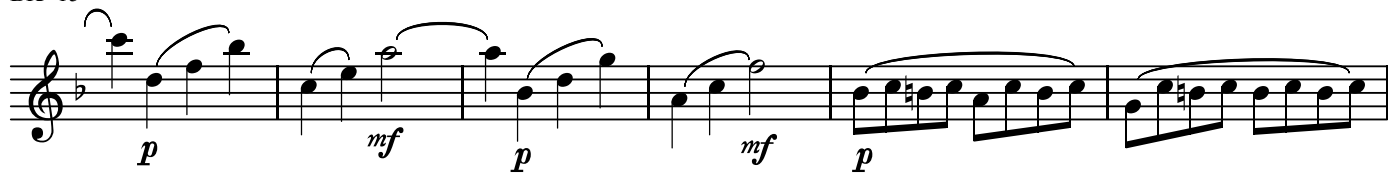

BK=16

BK=17

BK=18

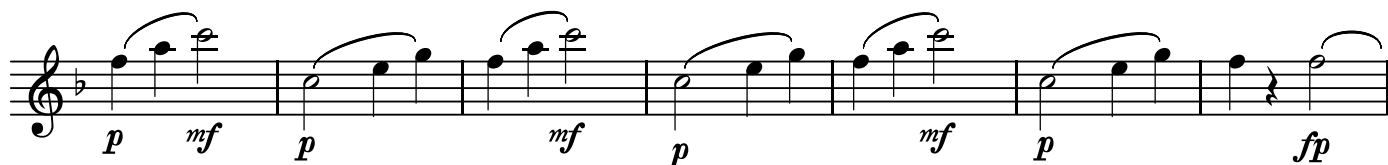

BK=19

T

ドン・ジョヴァンニ
第20番 どうか皆さん、お許し下さい

BK=1

BK=2

BK=3

BK=4

BK=5

BK=6

BK=7

BK=8

BK=9

BK=10

BK=11

BK=12

BK=13

BK=14

BK=15

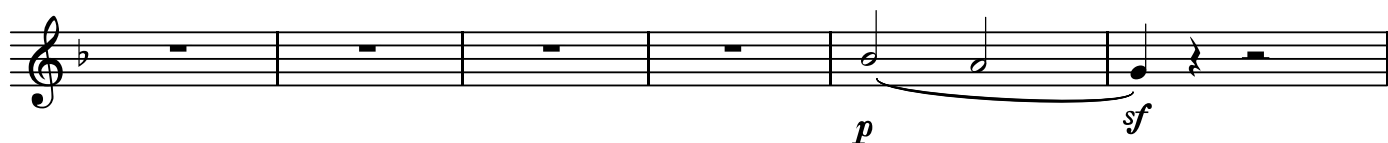

BK=16

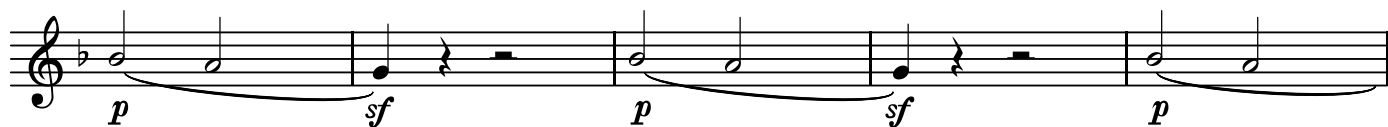

BK=17

BK=18

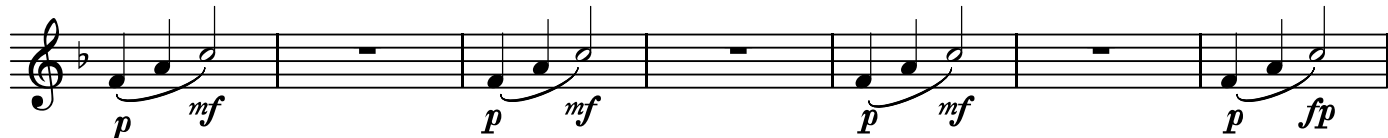

BK=19

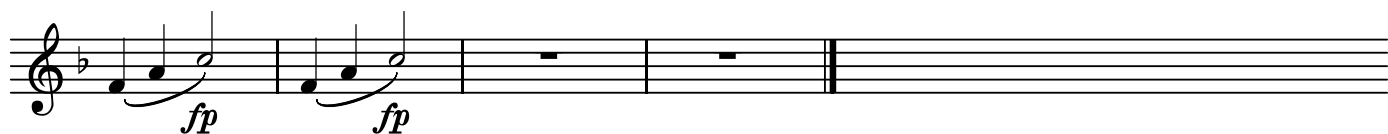

B

ドン・ジョヴァンニ
第20番 どうか皆さん、お許し下さい

BK=1

BK=2

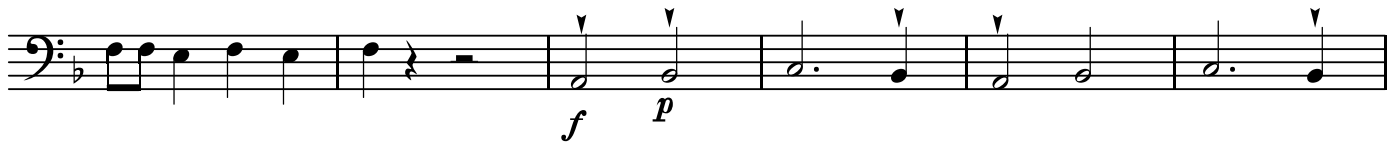

BK=3

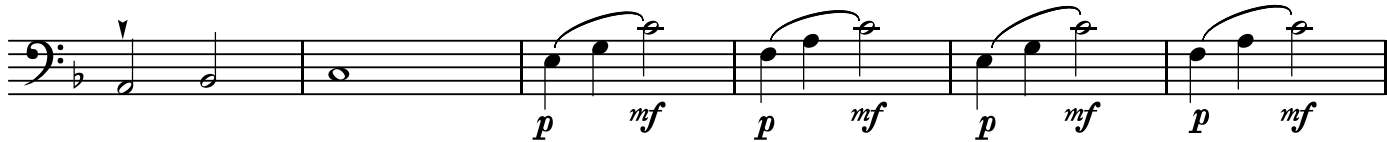

BK=4

BK=5

BK=6

BK=7

BK=8

BK=9

BK=10

BK=11

BK=12

BK=13

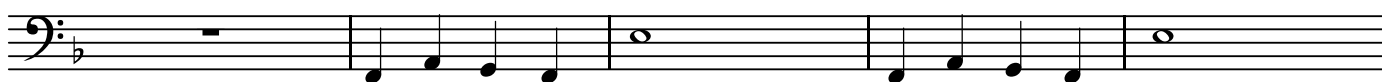

BK=14

BK=15

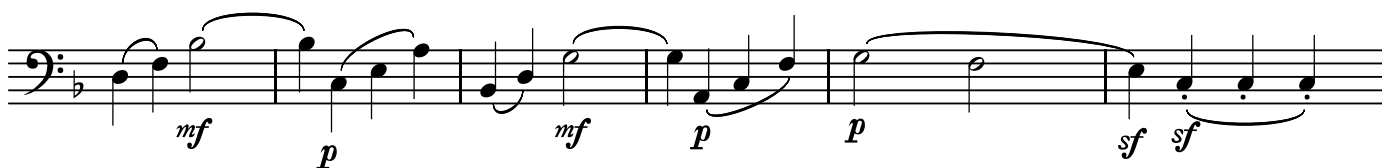

BK=16

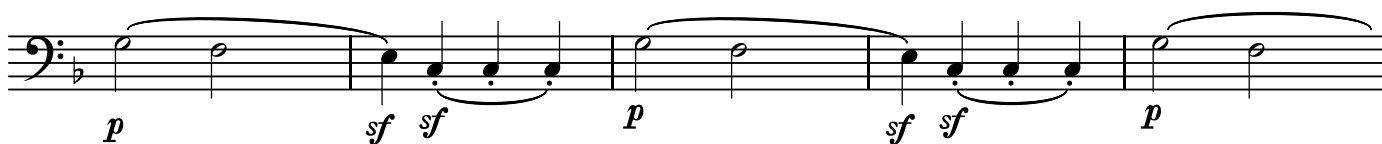

BK=17

BK=18

BK=19

