

S1

ドン・ジョヴァンニ
第15番 ああ、静まれ、私のよこしまな心よ

BK=1

Andantino

BK=2

BK=3

BK=4

BK=5

BK=6

BK=7

BK=8

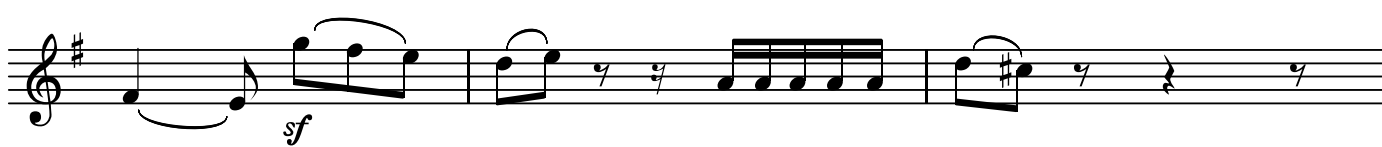

BK=9

BK=10

BK=11

BK=12

BK=13

BK=14

BK=15

BK=16

BK=17

BK=18

BK=19

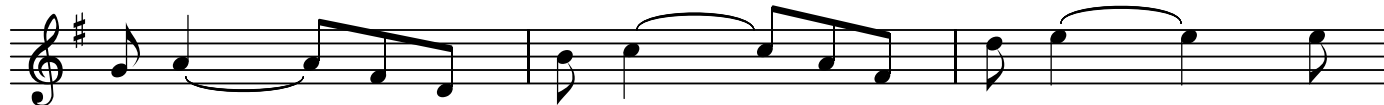

BK=20

BK=21

BK=22

BK=23

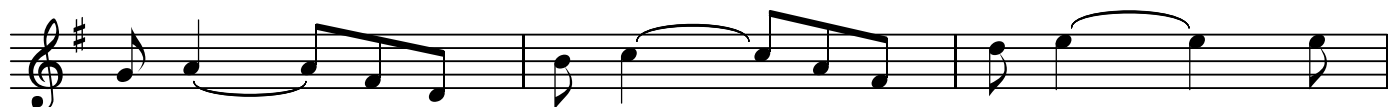

BK=24

BK=25

ドン・ジョヴァンニ
第15番 ああ、静まれ、私のよこしまな心よ

BK=1

BK=2

BK=3

BK=4

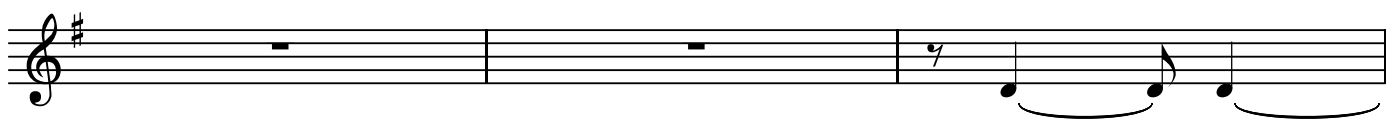

BK=5

BK=6

BK=7

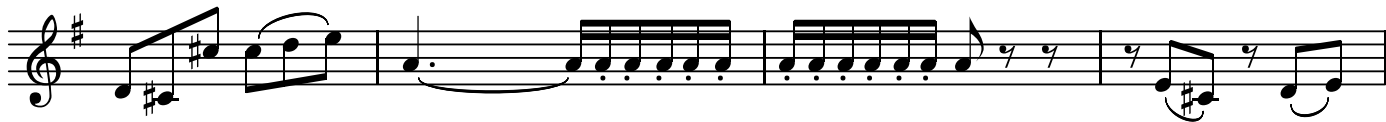

BK=8

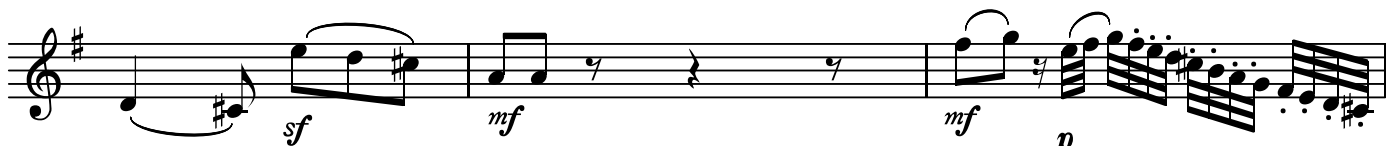

BK=9

BK=10

BK=11

BK=12

BK=13

BK=14

BK=15

BK=16

BK=17

BK=18

BK=19

BK=20

BK=21

BK=22

BK=23

BK=24

BK=25

A

ドン・ジョヴァンニ
第15番 ああ、静まれ、私のよこしまな心よ

BK=1

BK=2

BK=3

BK=4

BK=5

BK=6

BK=7

BK=8

BK=9

BK=10

BK=11

BK=12

BK=13

BK=14

BK=15

BK=16

BK=17

BK=18

BK=19

BK=20

BK=21

BK=22

BK=23

BK=24

BK=25

T

ドン・ジョヴァンニ
第15番 ああ、静まれ、私のよこしまな心よ

BK=1

BK=2

BK=3

BK=4

BK=5

BK=6

BK=7

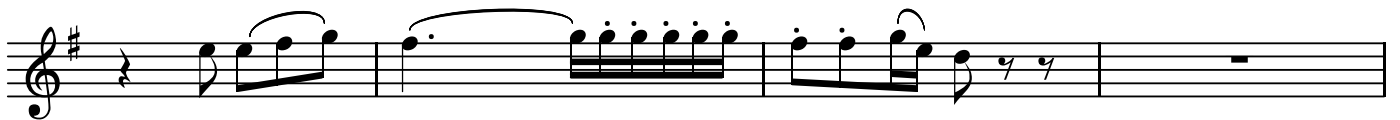

BK=8

BK=9

BK=10

BK=11

BK=12

BK=13

BK=14

BK=15

BK=16

BK=17

BK=18

BK=19

BK=20

BK=21

BK=22

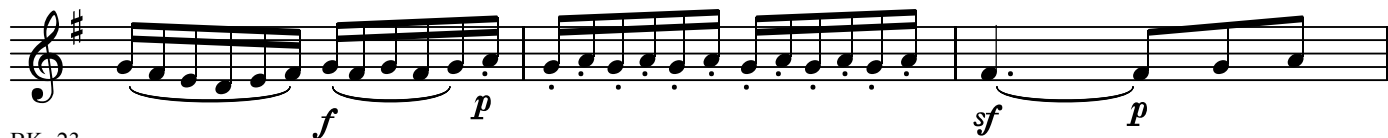

BK=23

BK=24

BK=25

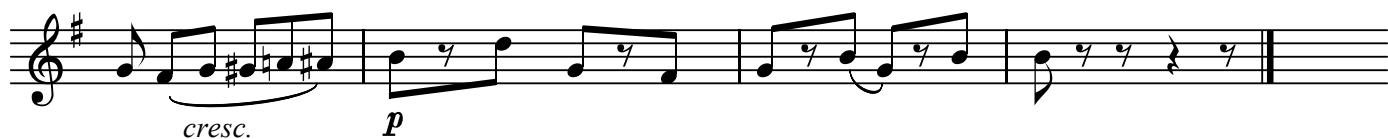

B

ドン・ジョヴァンニ
第15番 ああ、静まれ、私のよこしまな心よ

BK=1

BK=2

BK=3

BK=4

BK=5

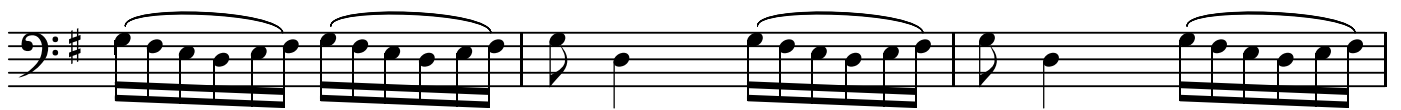

BK=6

BK=7

BK=8

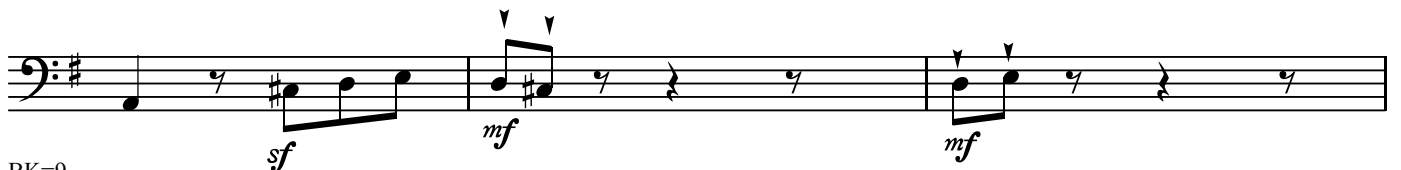

BK=9

BK=10

BK=11

BK=12

BK=13

BK=14

BK=15

BK=16

BK=17

BK=18

BK=19

BK=20

BK=21

BK=22

BK=23

BK=24

BK=25

