

ドン・ジョヴァンニ  
第13番 終曲-5 なんという、このざまは

BK=1 Andante

BK=2

BK=3

BK=4

BK=5

BK=6

BK=7

BK=8

BK=9

BK=10

BK=31

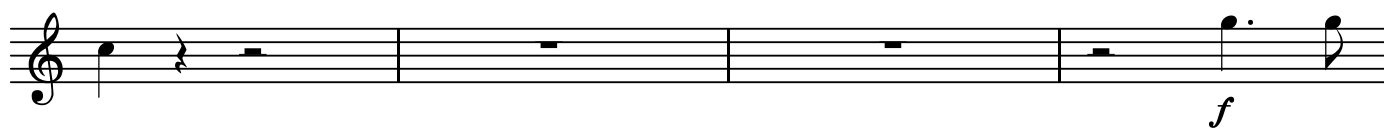

BK=32

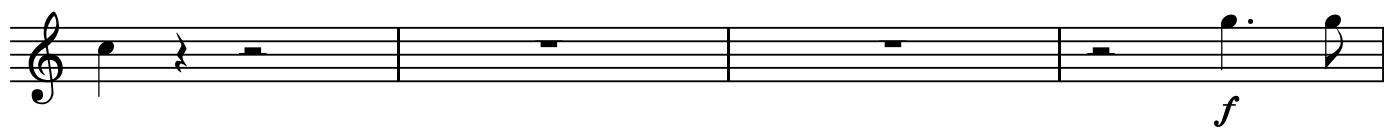

BK=33

Allegro vivace

BK=34

BK=35

BK=36

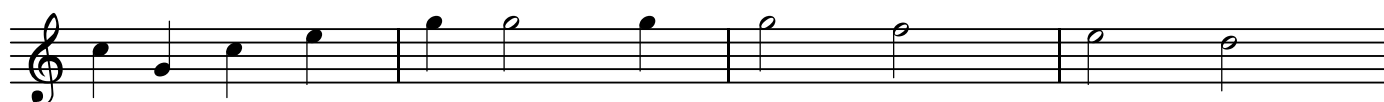

BK=37

BK=38

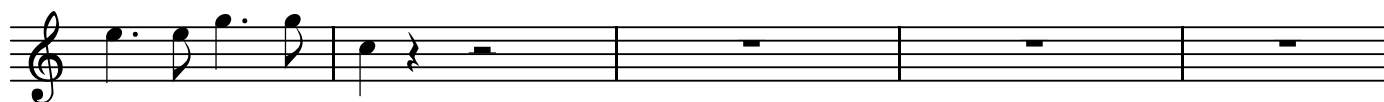

BK=39

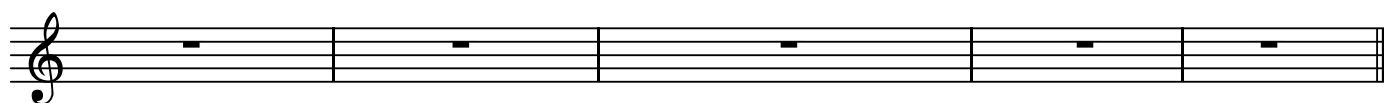

A1

ドン・ジョヴァンニ  
第13番 終曲-5 なんという、このざまは

BK=1

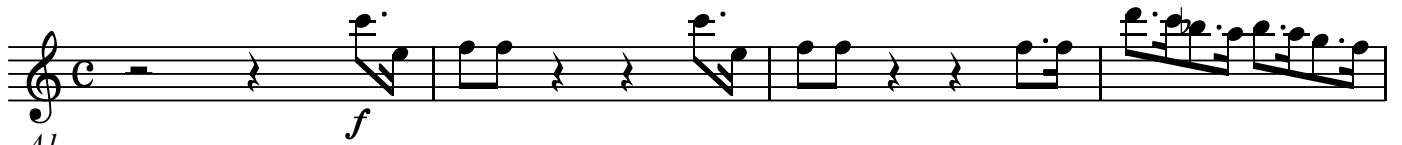

A1  
BK=2

BK=3

BK=4

BK=5

BK=6

BK=7

BK=8

BK=9

BK=10

BK=11

BK=12

BK=13

BK=14

BK=15

BK=16

BK=17

BK=18

BK=19

BK=20

BK=31

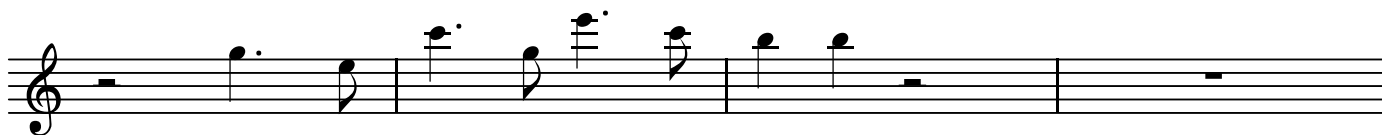

BK=32

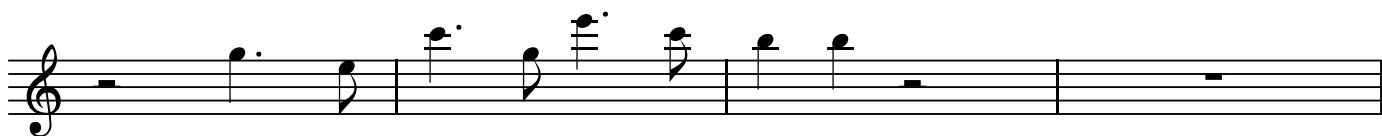

BK=33

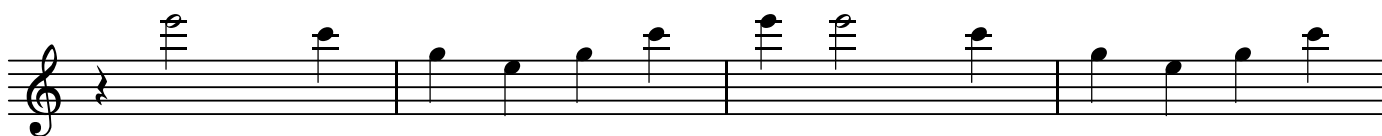

BK=34

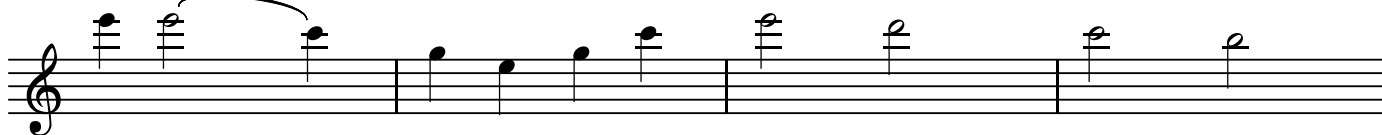

BK=35

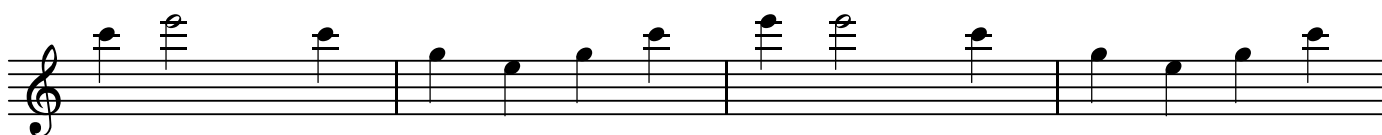

BK=36

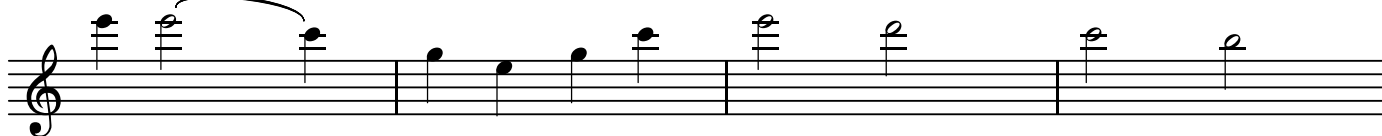

BK=37

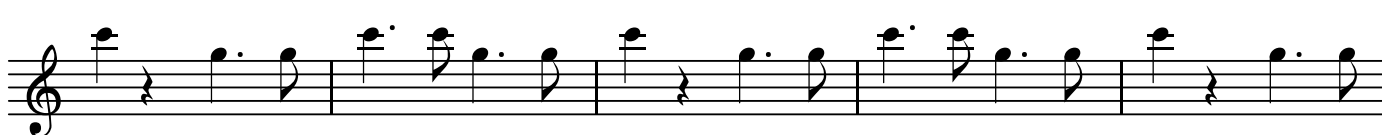

BK=38

BK=39

ドン・ジョヴァンニ  
第13番 終曲-5 なんという、このざまは

BK=1

BK=2

BK=3

BK=4

BK=5

BK=6

BK=7

BK=8

BK=9

BK=10

BK=11

BK=12

BK=13

BK=14

BK=15

BK=16

BK=17

BK=18

BK=19

BK=20

BK=21

BK=22

BK=23

BK=24

BK=25

BK=26

BK=27

BK=28

BK=29

BK=30

BK=31

BK=32

BK=33

BK=34

BK=35

BK=36

BK=37

BK=38

BK=39

T

ドン・ジョヴァンニ  
第13番 終曲-5 なんという、このざまは

BK=1

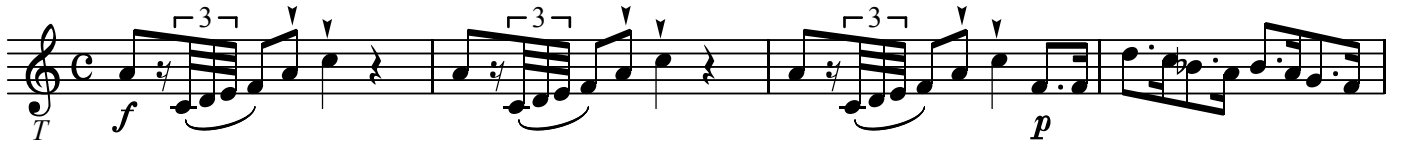

BK=2

BK=3

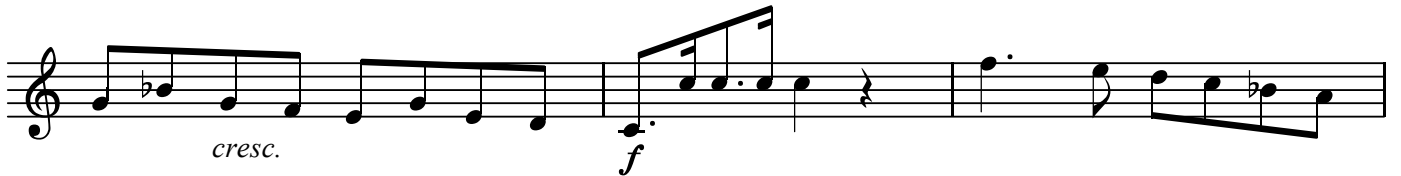

BK=4

BK=5

BK=6

BK=7

BK=8

BK=9

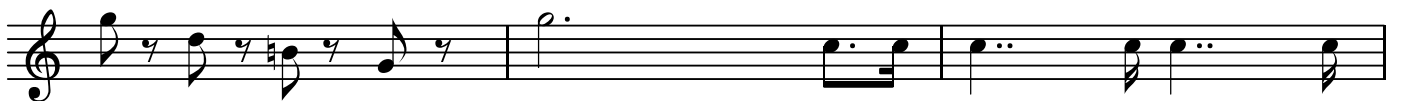

BK=10

BK=11

BK=12

BK=13

BK=14

BK=15

BK=16

BK=17

BK=18

BK=19

BK=20

BK=21

BK=22

BK=23

BK=24

BK=25

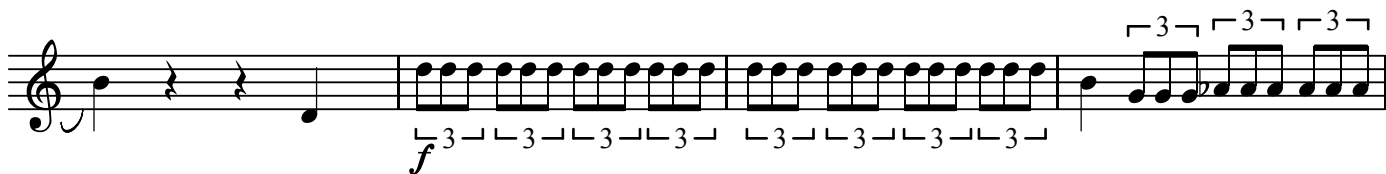

BK=26

BK=27

BK=28

BK=29

BK=30

BK=31

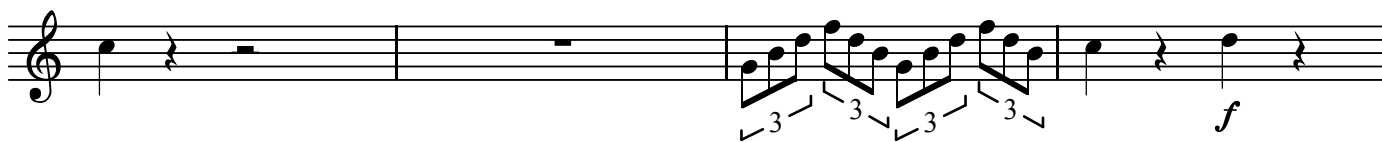

BK=32

BK=33

BK=34

BK=35

BK=36

BK=37

BK=38

BK=39

B

ドン・ジョヴァンニ  
第13番 終曲-5 なんという、このざまは

BK=1

BK=2

BK=3

BK=4

BK=5

BK=6

BK=7

BK=8

BK=9

BK=10

BK=11

BK=12

BK=13

BK=14

BK=15

BK=16

BK=17

BK=18

BK=19

BK=20

BK=31

BK=32

BK=33

BK=34

BK=35

BK=36

BK=37

BK=38

BK=39
