

ドン・ジョヴァンニ  
第12番 ぶってよ、マゼット

BK=1 *Larghetto*

BK=2

BK=3

BK=4

BK=5

BK=6

BK=7

BK=8

BK=9

BK=10

BK=11

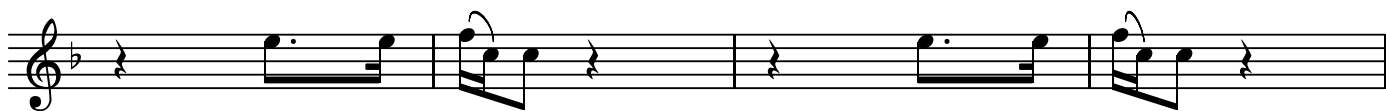

BK=12

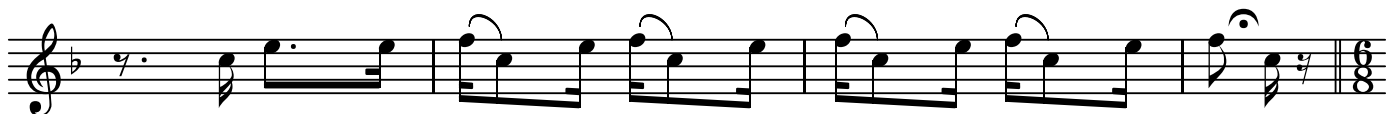

BK=13

BK=14

BK=15

BK=16

BK=17

BK=18

BK=19

BK=20

A

ドン・ジョヴァンニ  
第12番 ぶってよ、マゼット

BK=1

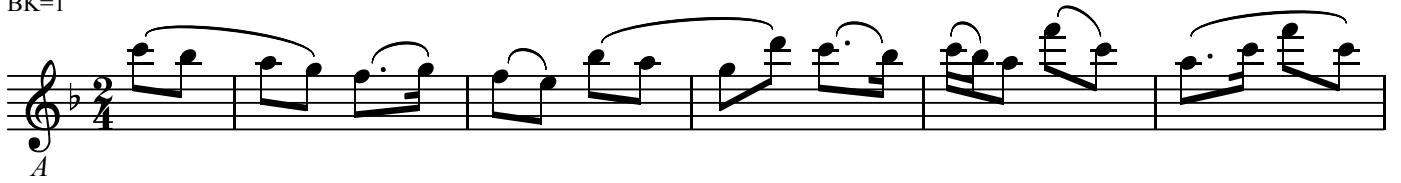

BK=2

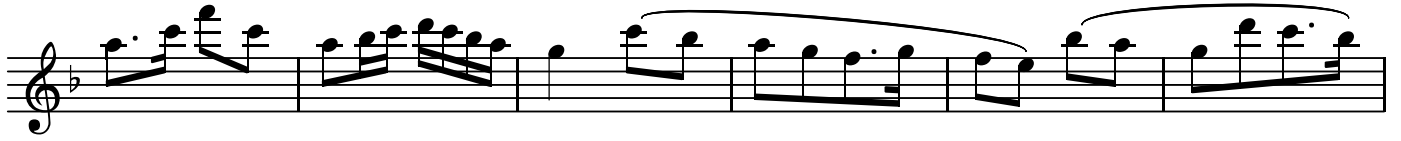

BK=3

BK=4

BK=5

BK=6

BK=7

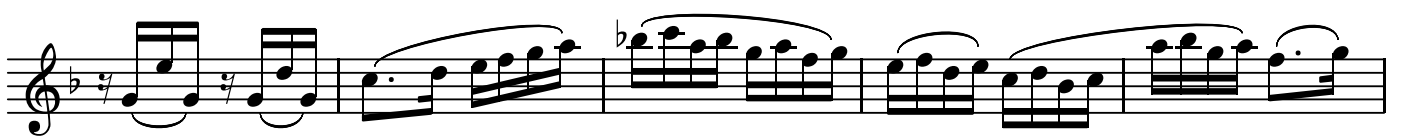

BK=8

BK=9

BK=10

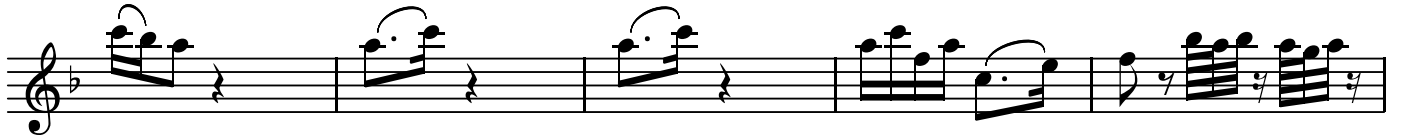

BK=11

BK=12

BK=13

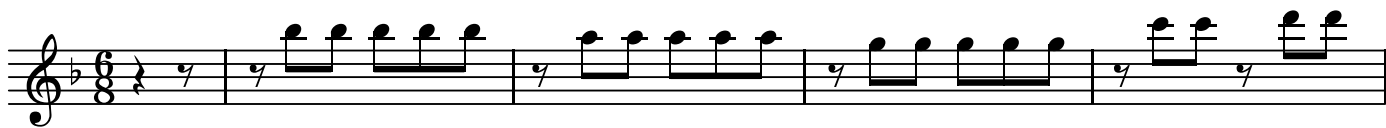

BK=14

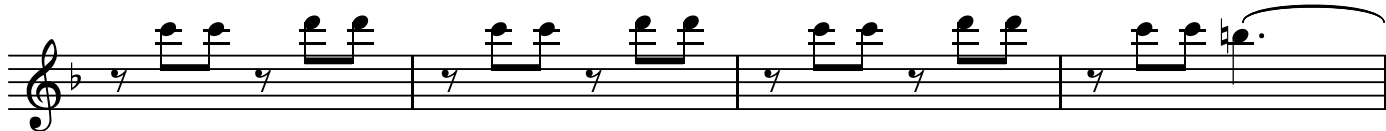

BK=15

BK=16

BK=17

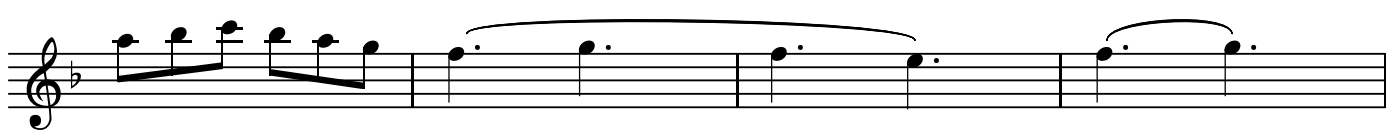

BK=18

BK=19

BK=20

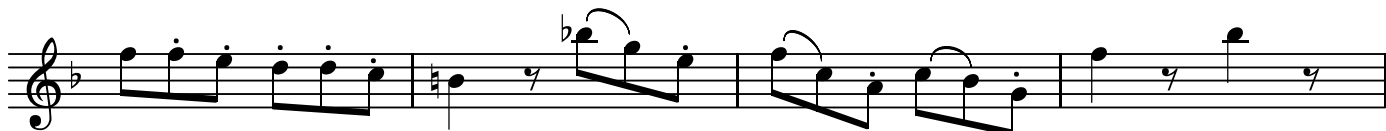

BK=21

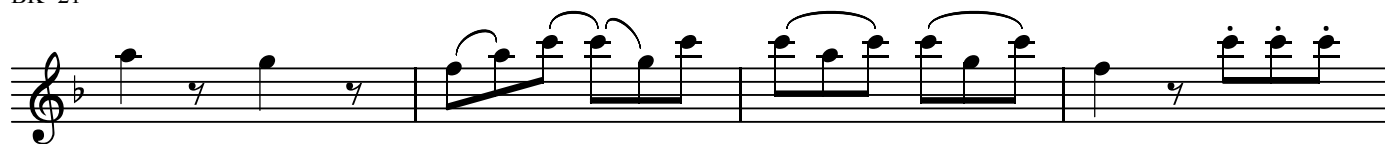

BK=22

T1

ドン・ジョヴァンニ  
第12番 ぶってよ、マゼット

BK=1

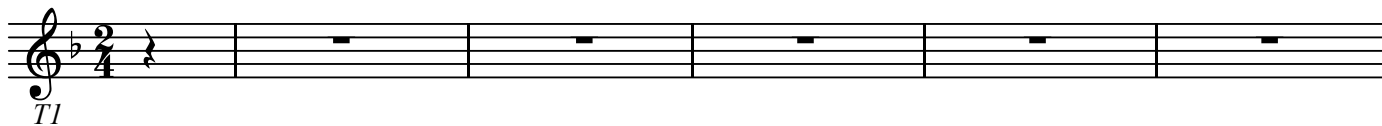

BK=2

BK=3

BK=4

BK=5

BK=6

BK=7

BK=8

BK=9

BK=10

BK=11

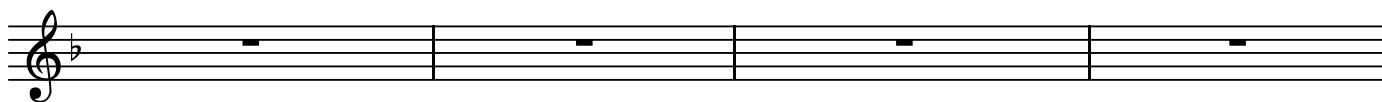

BK=12

BK=13

BK=14

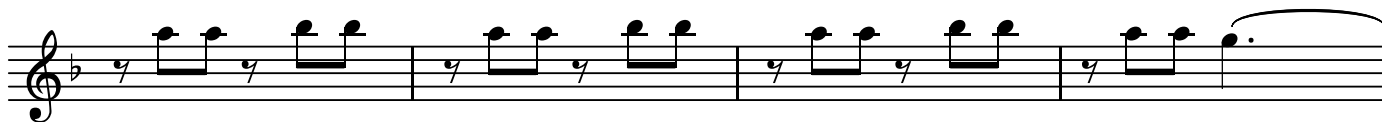

BK=15

BK=16

BK=17

BK=18

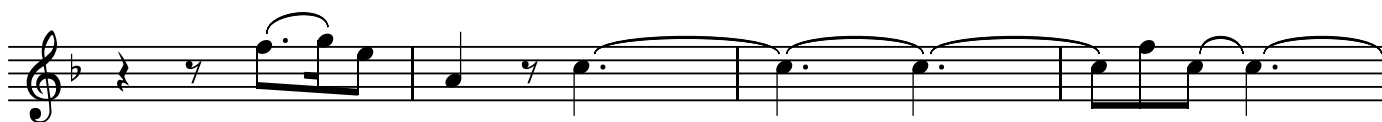

BK=19

BK=20

BK=21

BK=22

ドン・ジョヴァンニ  
第12番 ぶってよ、マゼット

BK=1

BK=2

BK=3

BK=4

BK=5

BK=6

BK=7

BK=8

BK=9

BK=10

BK=11

BK=12

BK=13

BK=14

BK=15

BK=16

BK=17

BK=18

BK=19

BK=20

BK=21

BK=22

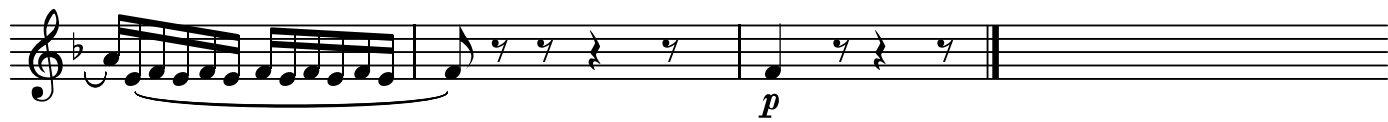

B

ドン・ジョヴァンニ  
第12番 ぶってよ、マゼット

BK=1

BK=2

BK=3

BK=4

BK=5

BK=6

BK=7

BK=8

BK=9

BK=10

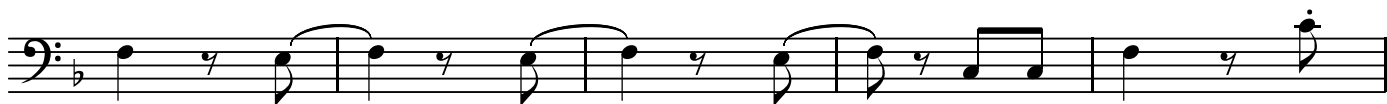

BK=11

BK=12

BK=13

BK=14

BK=15

BK=16

BK=17

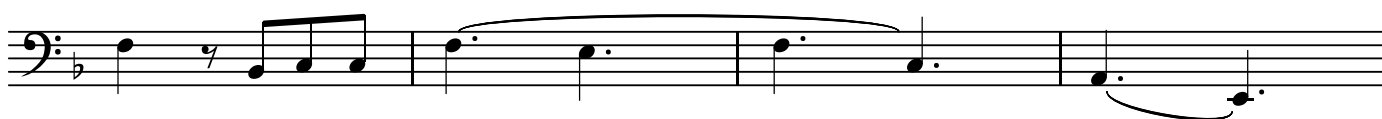

BK=18

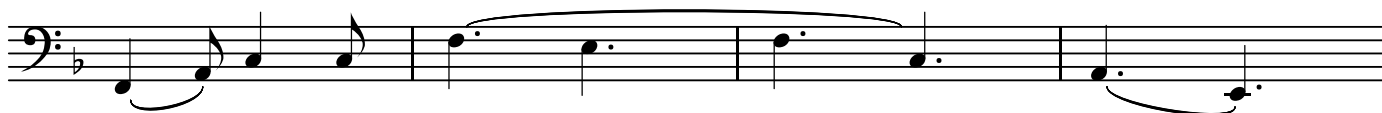

BK=19

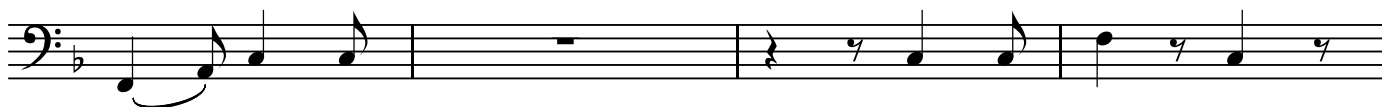

BK=20

BK=21

BK=22

