

S

ドン・ジョヴァンニ  
第11番 シャンペンの歌

BK=1 Presto

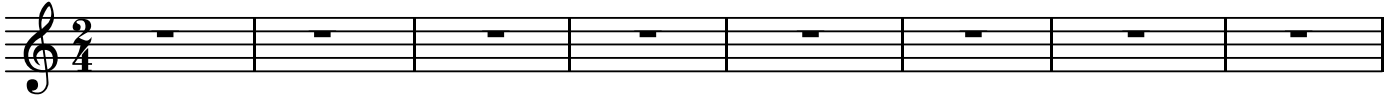

S

BK=2

BK=3

BK=4

BK=5

BK=6

BK=7

BK=8

BK=9

BK=10

BK=11

BK=12

BK=13

BK=14

BK=15

BK=16

BK=17

BK=18

BK=19

BK=20

A1

ドン・ジョヴァンニ  
第11番 シャンペンの歌

BK=1

A1  
BK=2

BK=3

BK=4

BK=5

BK=6

BK=7

BK=8

BK=9

BK=10

BK=11

BK=12

BK=13

BK=14

BK=15

BK=16

BK=17

BK=18

BK=19

BK=20

A2

ドン・ジョヴァンニ  
第11番 シャンペンの歌

BK=1

A2  
BK=2

BK=3

BK=4

BK=5

BK=6

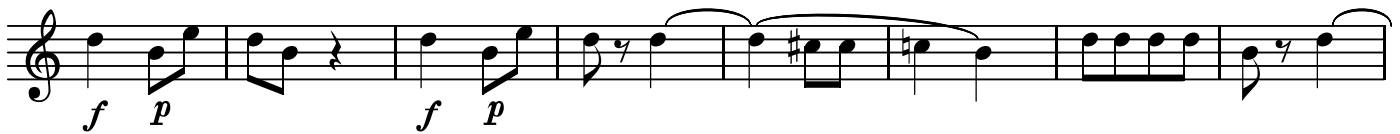

BK=7

BK=8

BK=9

BK=10

BK=11

BK=12

BK=13

BK=14

BK=15

BK=16

BK=17

BK=18

BK=19

BK=20

T

ドン・ジョヴァンニ  
第11番 シャンペンの歌

BK=1

T  
BK=2

BK=3

BK=4

BK=5

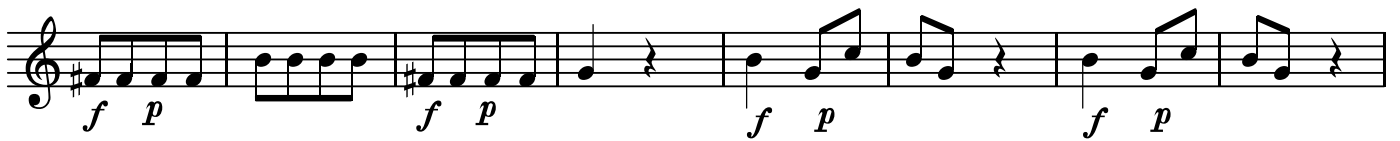

BK=6

BK=7

BK=8

BK=9

BK=10

BK=11

BK=12

BK=13

BK=14

BK=15

BK=16

BK=17

BK=18

BK=19

BK=20

BK=11

BK=12

BK=13

BK=14

BK=15

BK=16

BK=17

BK=18

BK=19

BK=20
