

ドン・ジョヴァンニ
第10番a 彼女こそわたしの宝

BK=1 Andantino

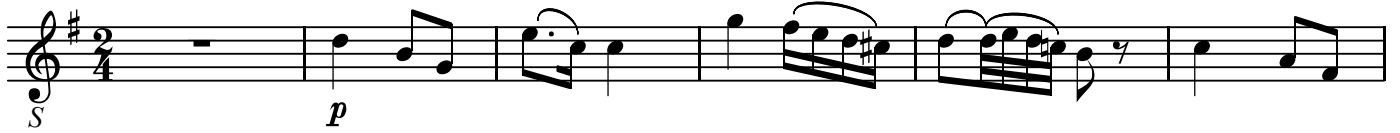

BK=2

BK=3

BK=4

BK=5

BK=6

BK=7

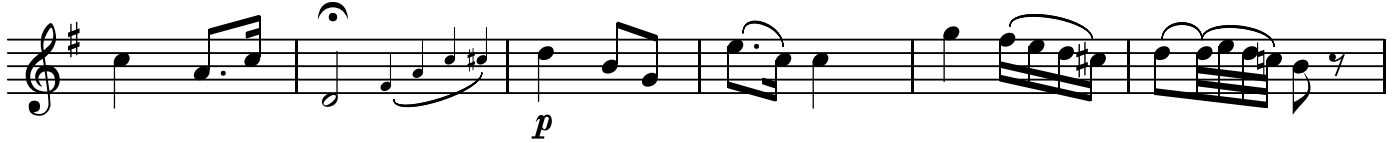

BK=8

BK=9

BK=10

A1

ドン・ジョヴァンニ
第10番a 彼女こそわたしの宝

BK=1

BK=2

BK=3

BK=4

BK=5

BK=6

BK=7

BK=8

BK=9

BK=10

BK=11

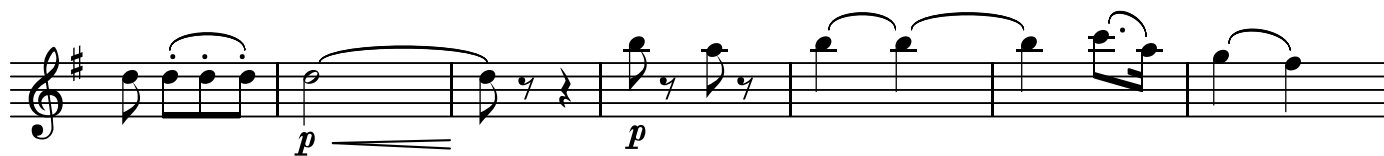

BK=12

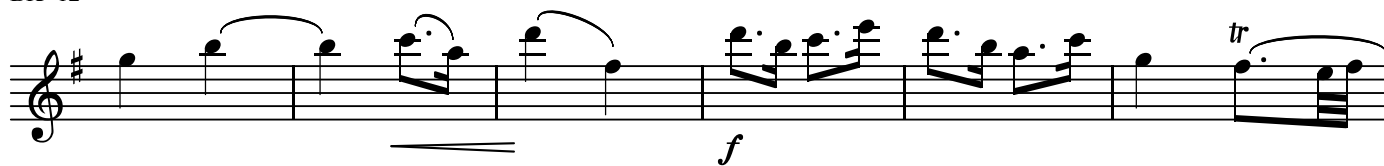

BK=13

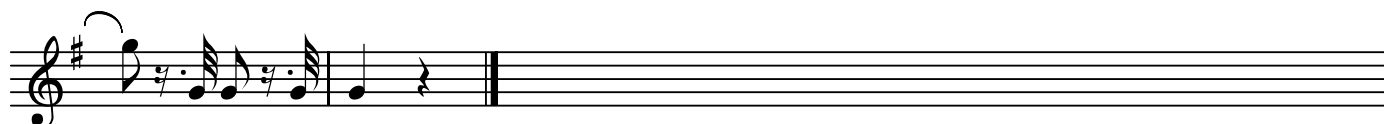

ドン・ジョヴァンニ
第10番a 彼女こそわたしの宝

BK=1

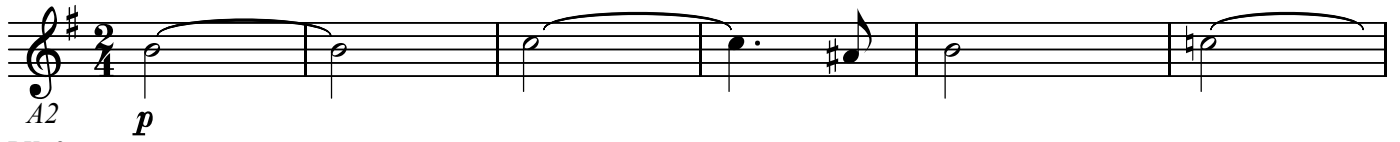

BK=2

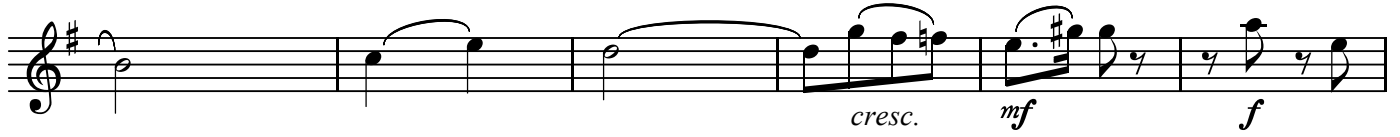

BK=3

BK=4

BK=5

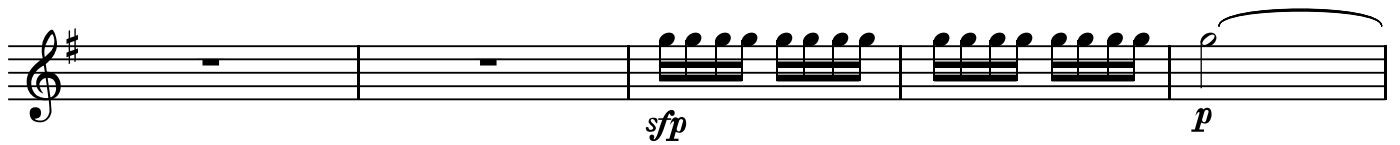

BK=6

BK=7

BK=8

BK=9

BK=10

BK=11

BK=12

BK=13

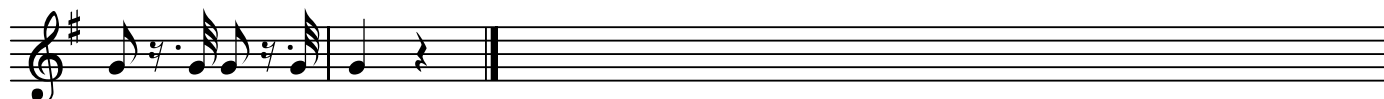

T

ドン・ジョヴァンニ
第10番a 彼女こそわたしの宝

BK=1

BK=2

BK=3

BK=4

BK=5

BK=6

BK=7

BK=8

BK=9

BK=10

BK=11

BK=12

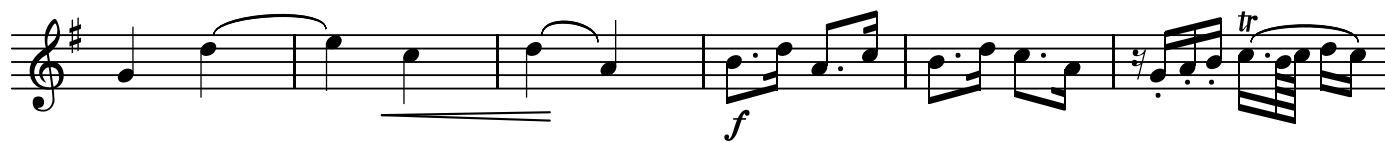

BK=13

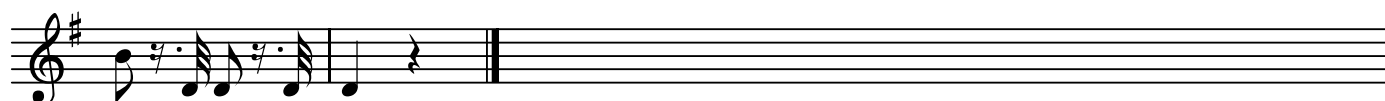

B

ドン・ジョヴァンニ
第10番a 彼女こそわたしの宝

BK=1

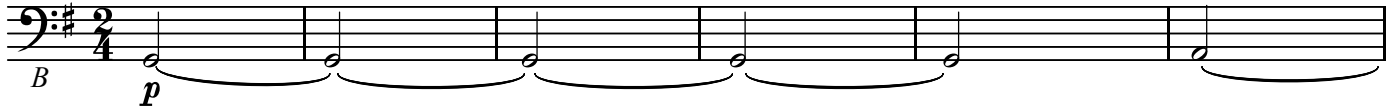

BK=2

BK=3

BK=4

BK=5

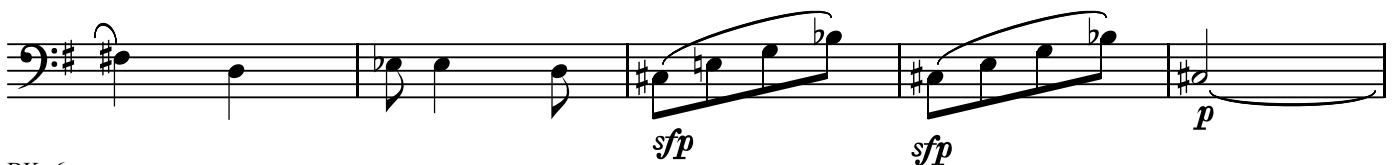

BK=6

BK=7

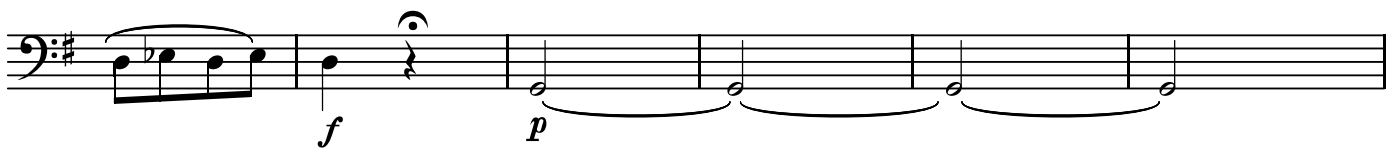

BK=8

BK=9

BK=10

BK=11

BK=12

BK=13

