

ドン・ジョヴァンニ  
第10番 今こそお分かりでしょう

BK=1 Andante

BK=2

BK=3

BK=4

BK=5

BK=6

BK=7

BK=8

BK=9

BK=10

BK=11

BK=12

BK=13

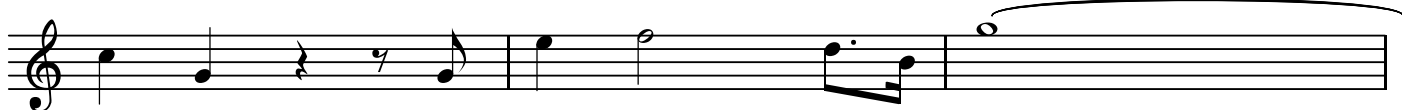

BK=14

BK=15

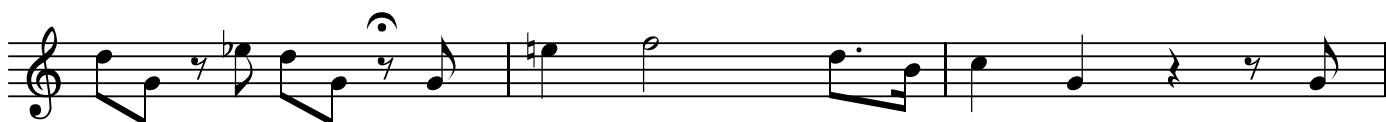

BK=16

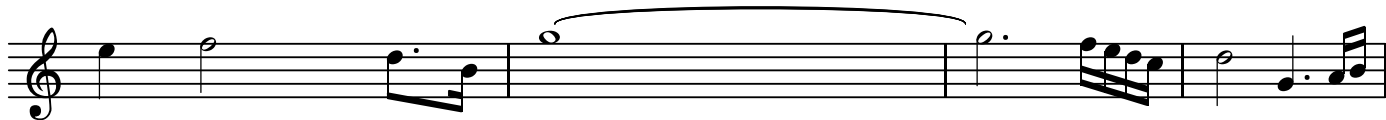

BK=17

BK=18

BK=19

BK=20

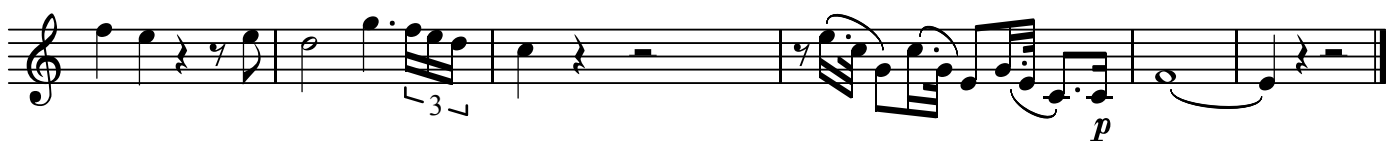

A1

ドン・ジョヴァンニ  
第10番 今こそお分かりでしょう

BK=1

A1

BK=2

BK=3

BK=4

BK=5

BK=6

BK=7

BK=8

BK=9

BK=10

BK=11

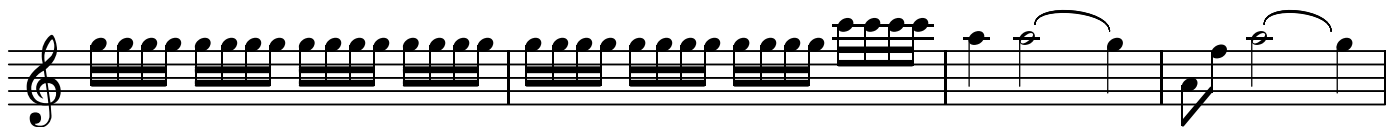

BK=12

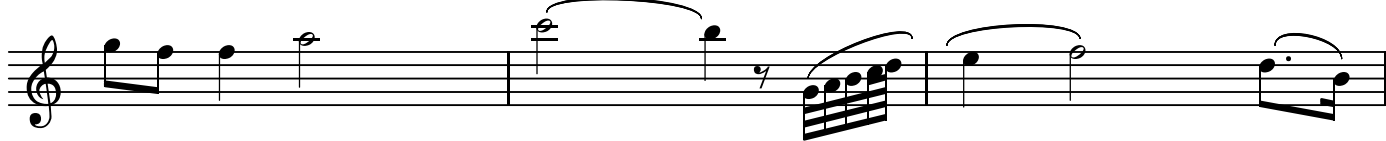

BK=13

BK=14

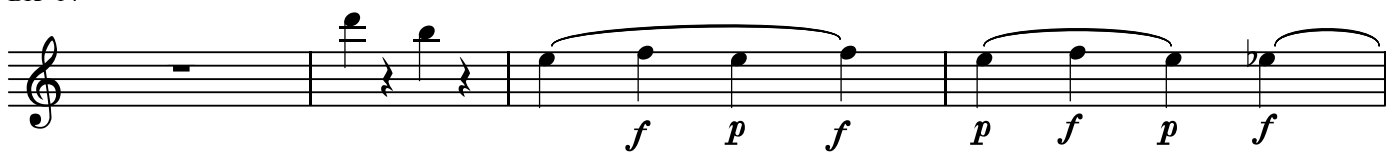

BK=15

BK=16

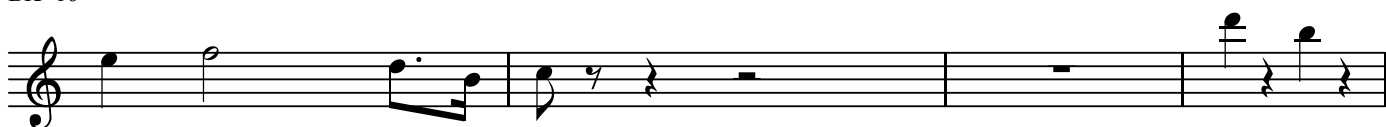

BK=17

BK=18

BK=19

BK=20

A2

ドン・ジョヴァンニ  
第10番 今こそお分かりでしょう

BK=1

A2 *p*

BK=2

BK=3

BK=4

BK=5

BK=6

BK=7

BK=8

BK=9

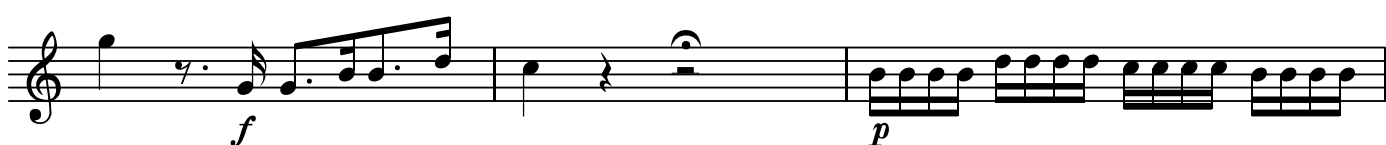

BK=10

T

ドン・ジョヴァンニ  
第10番 今こそお分かりでしょう

BK=1

BK=2

BK=3

BK=4

BK=5

BK=6

BK=7

BK=8

BK=9

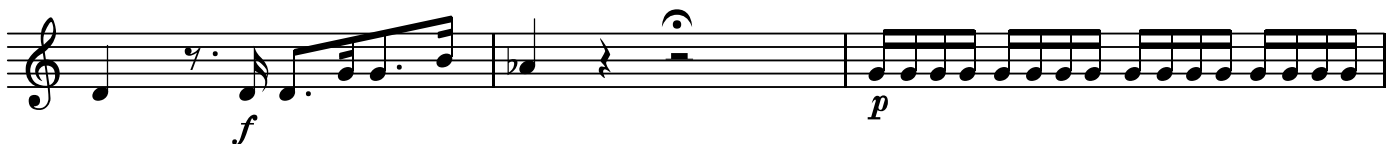

BK=10

BK=11

BK=12

BK=13

BK=14

BK=15

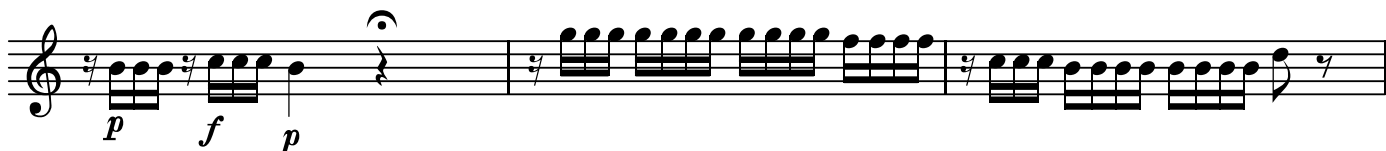

BK=16

BK=17

BK=18

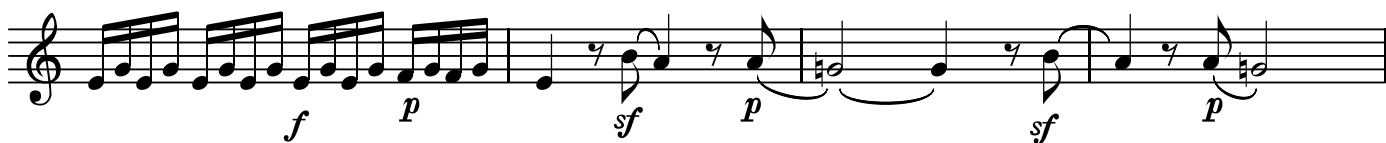

BK=19

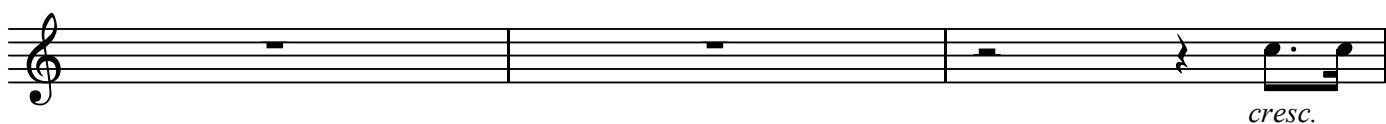

BK=20

B

ドン・ジョヴァンニ  
第10番 今こそお分かりでしょう

BK=1

BK=2

BK=3

BK=4

BK=5

BK=6

BK=7

BK=8

BK=9

BK=10

BK=11

BK=12

BK=13

BK=14

BK=15

BK=16

BK=17

BK=18

BK=19

BK=20
