

ドン・ジョヴァンニ KV527
序曲

W.A.Mozart

BK=1 Andante

BK=2

BK=3

BK=4

BK=5

BK=6

BK=7

BK=8

BK=9

BK=10

BK=11

BK=12

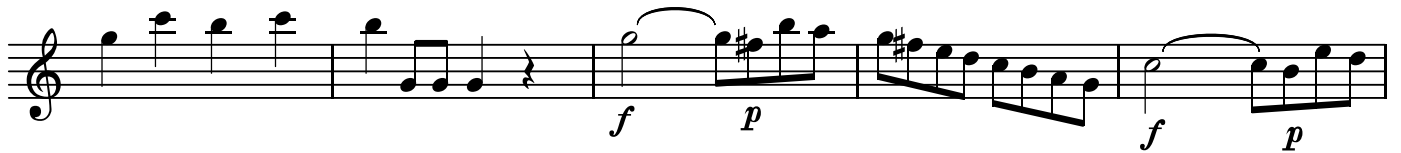

BK=13

BK=14

BK=15

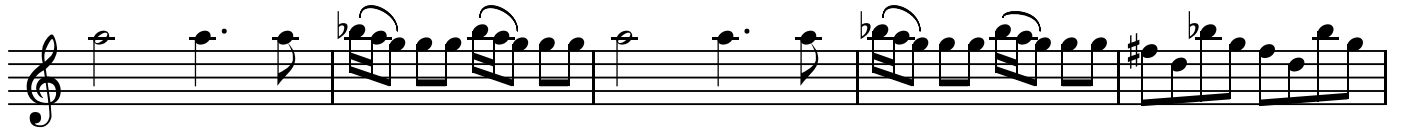

BK=16

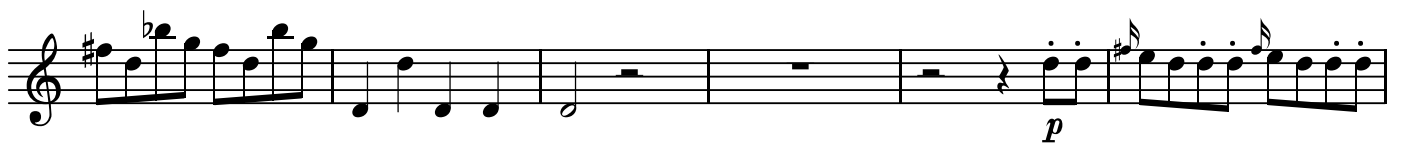

BK=17

BK=18

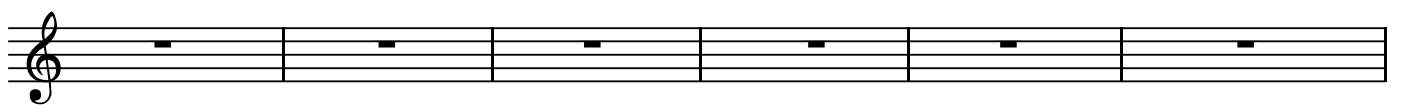

BK=19

BK=20

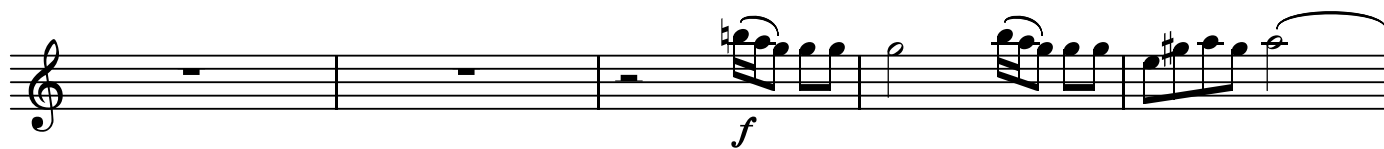

BK=21

BK=22

BK=23

BK=24

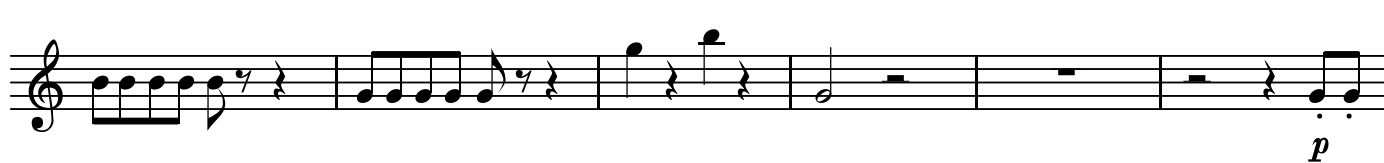

BK=25

BK=26

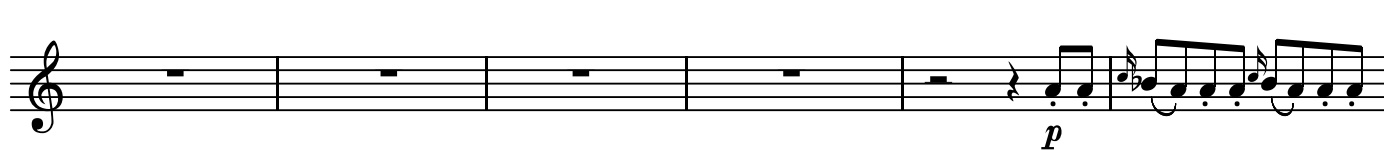

BK=27

BK=28

BK=29

BK=30

BK=31

BK=32

BK=33

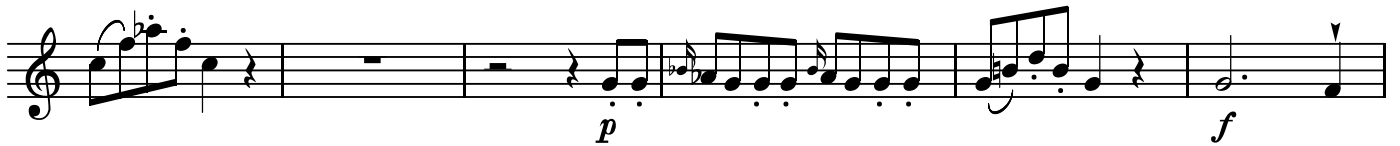

BK=34

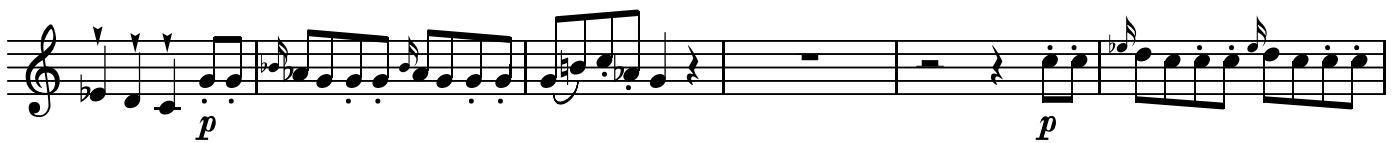

BK=35

BK=36

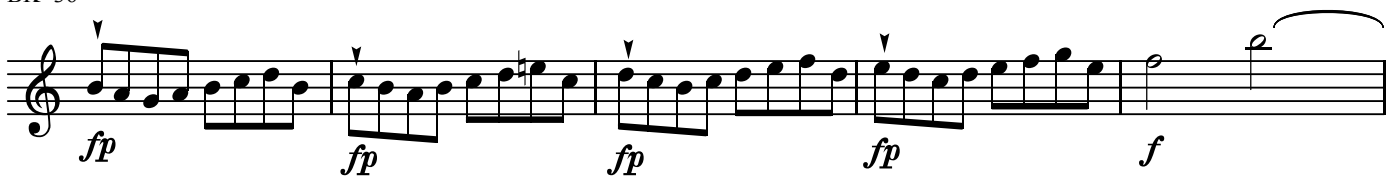

BK=37

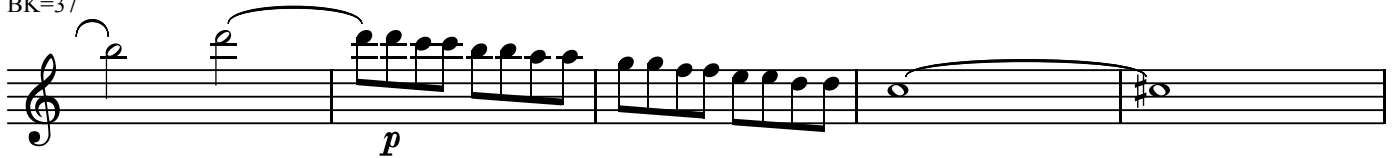

BK=38

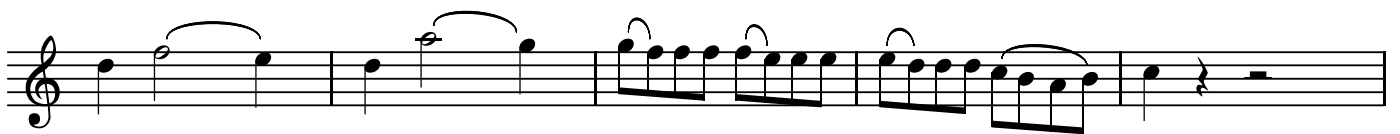

BK=39

BK=40

BK=41

BK=42

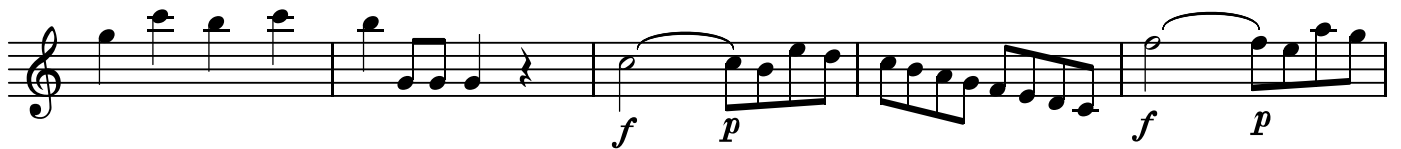

BK=43

BK=44

BK=45

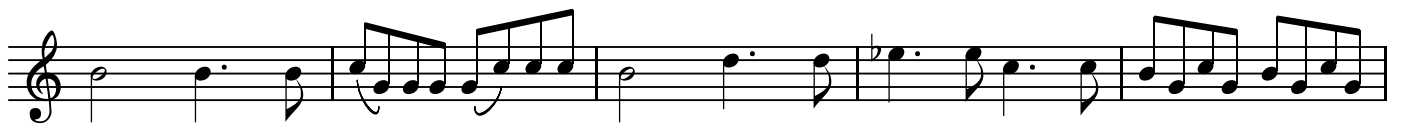

BK=46

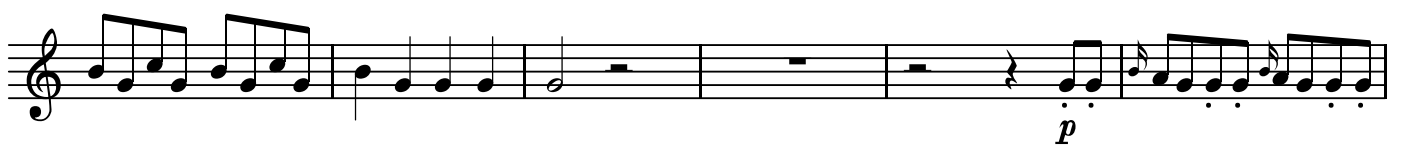

BK=47

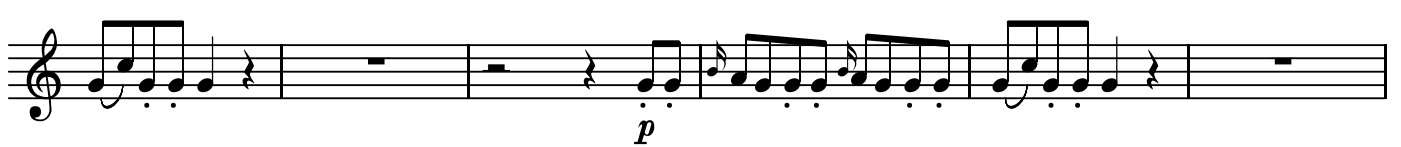

BK=48

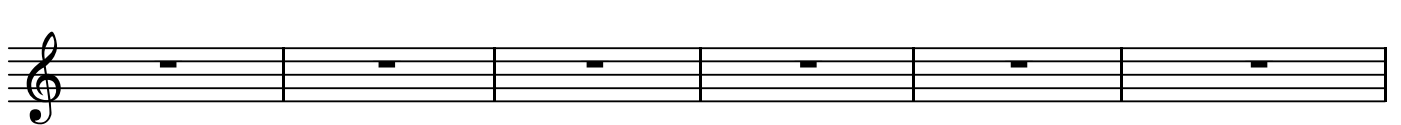

BK=49

A1

ドン・ジョヴァンニ KV527
序曲

W.A.Mozart

BK=1

BK=2

BK=3

BK=4

BK=5

BK=6

BK=7

BK=8

BK=9

BK=10

BK=11

BK=12

BK=13

BK=14

BK=15

BK=16

BK=17

BK=18

BK=19

BK=20

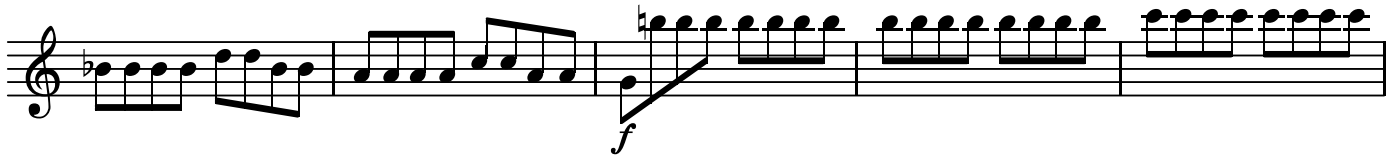

BK=21

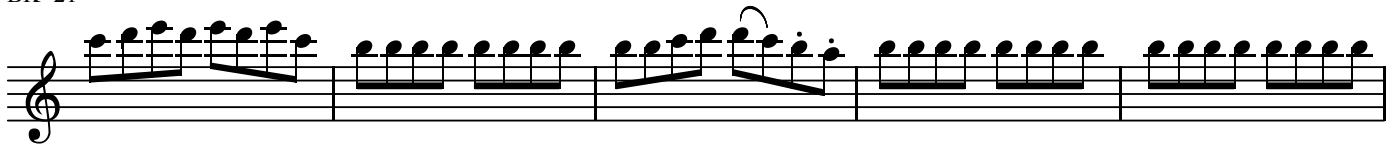

BK=22

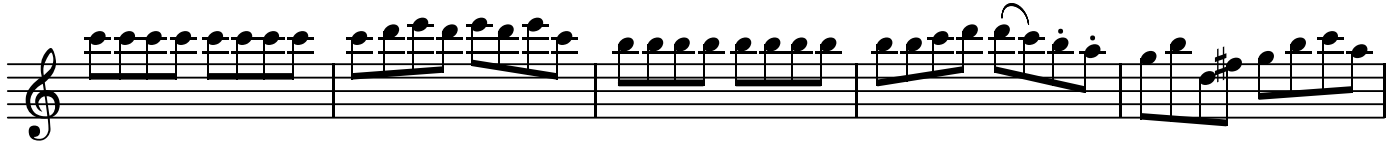

BK=23

BK=24

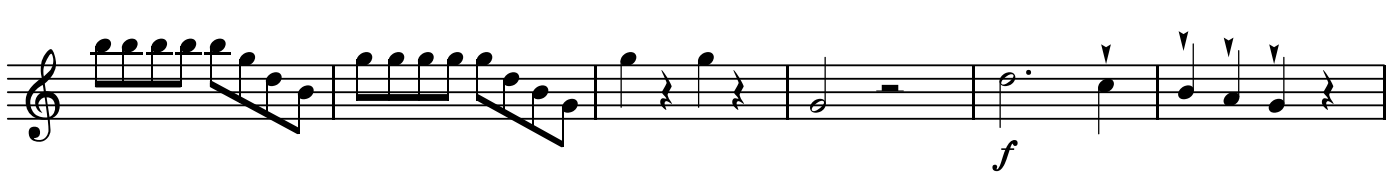

BK=25

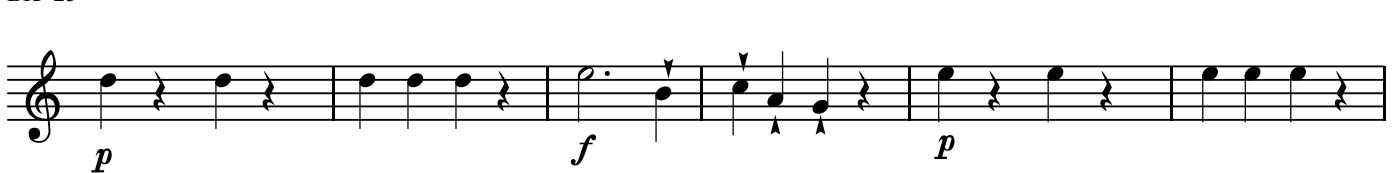

BK=26

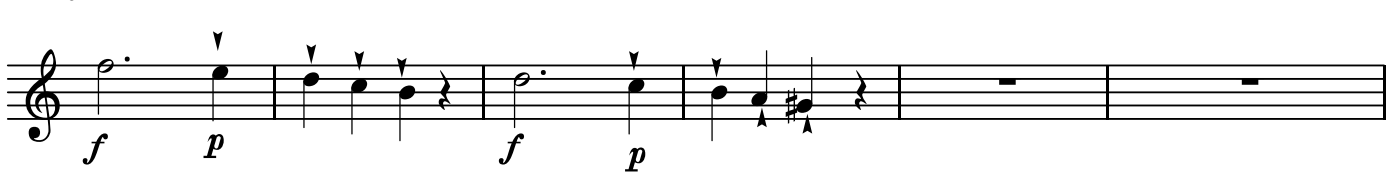

BK=27

BK=28

BK=29

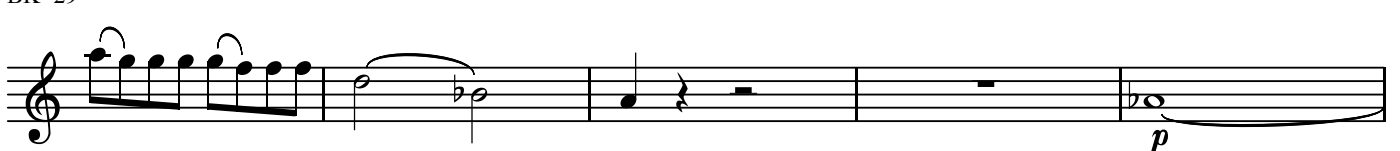

BK=30

BK=31

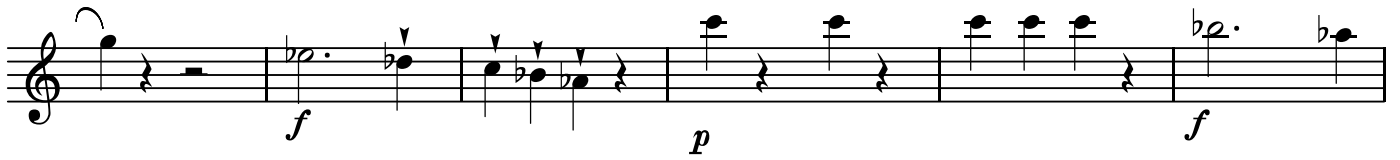

BK=32

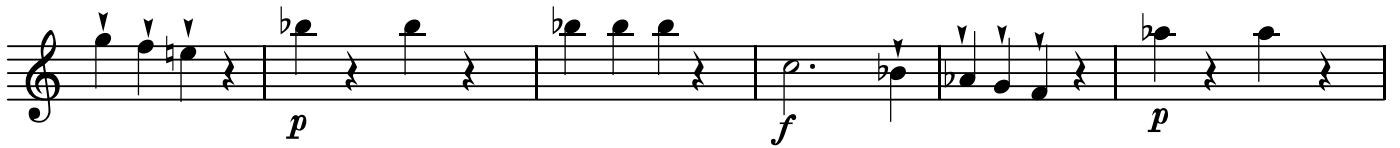

BK=33

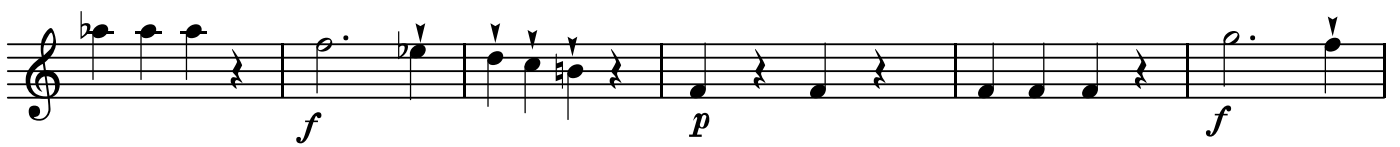

BK=34

BK=35

BK=36

BK=37

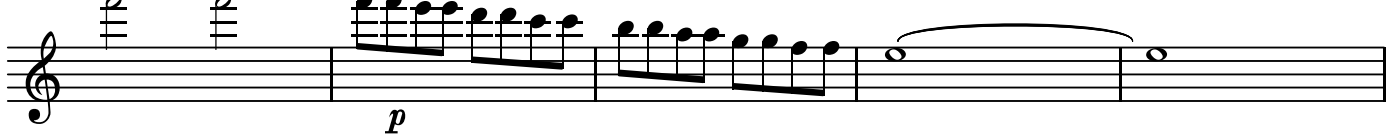

BK=38

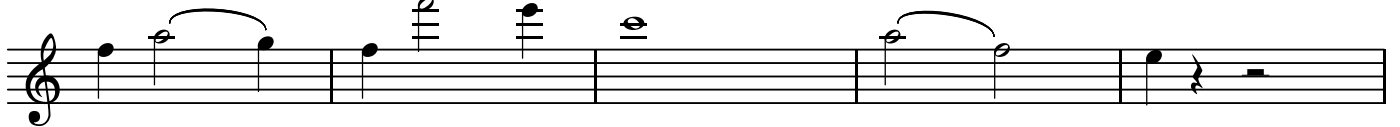

BK=39

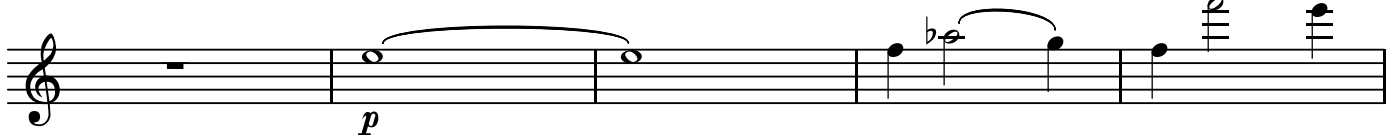

BK=40

BK=41

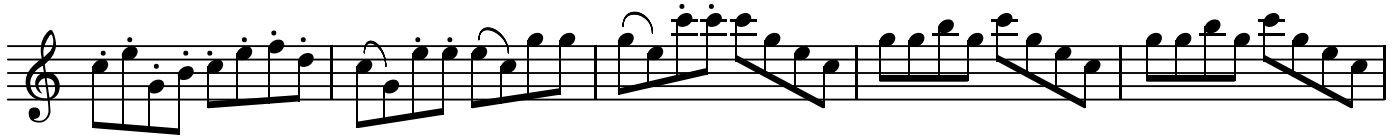

BK=42

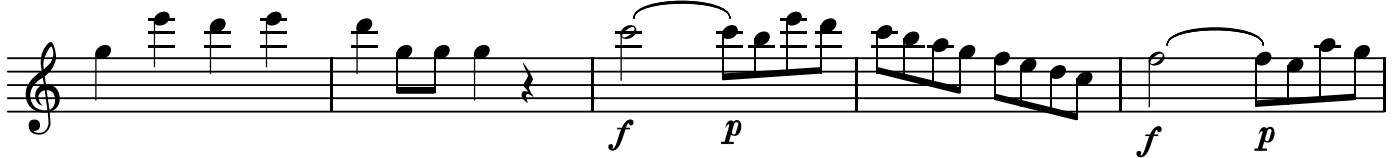

BK=43

BK=44

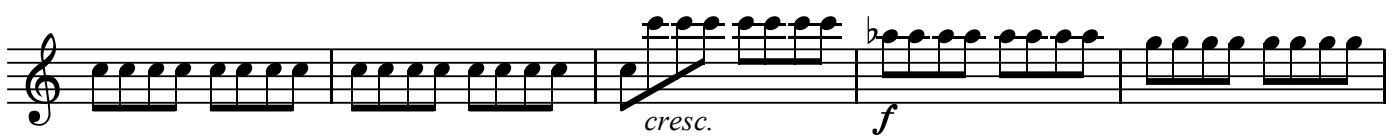

BK=45

BK=46

BK=47

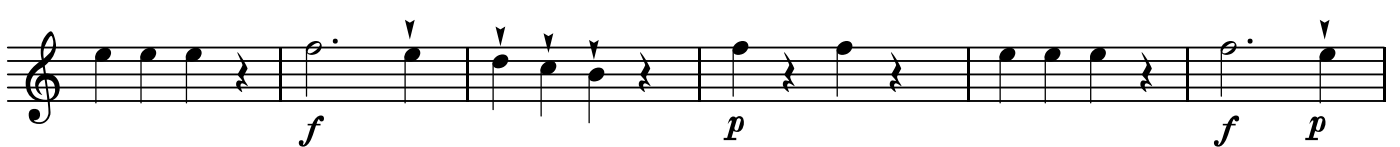

BK=48

BK=49

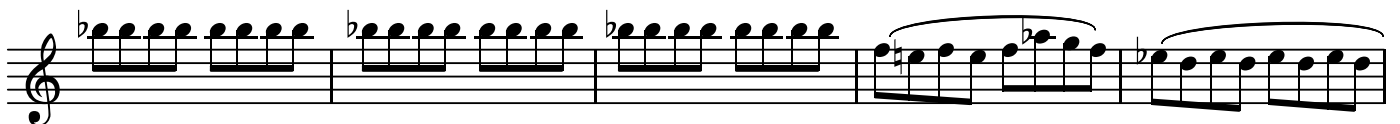

ドン・ジョヴァンニ KV527
序曲

W.A.Mozart

BK=1

BK=2

BK=3

BK=4

BK=5

BK=6

BK=7

BK=8

BK=9

BK=10

BK=11

BK=12

BK=13

BK=14

BK=15

BK=16

BK=17

BK=18

BK=19

BK=30

BK=31

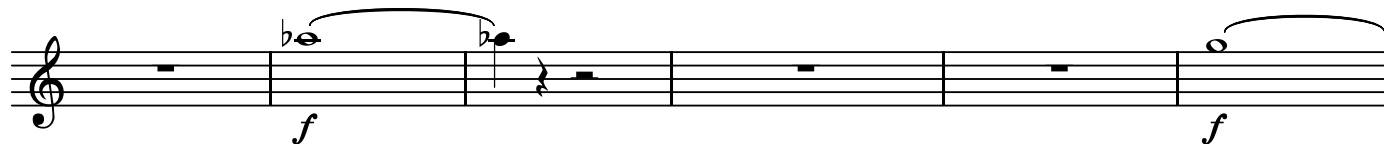

BK=32

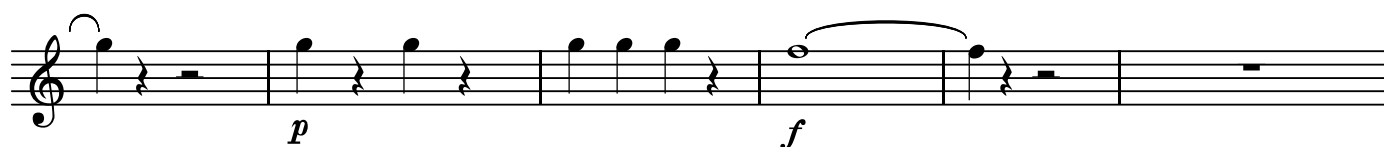

BK=33

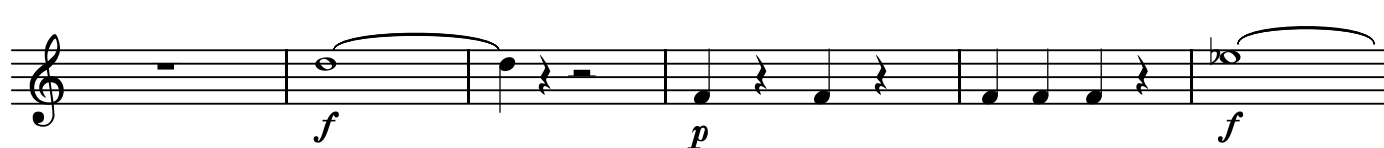

BK=34

BK=35

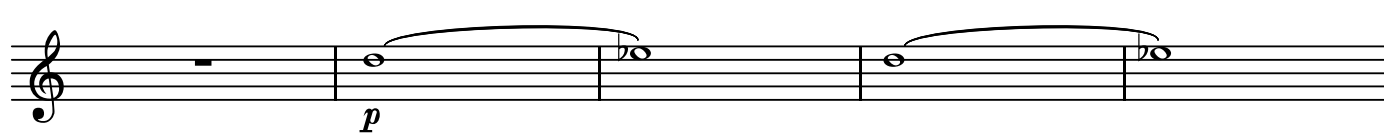

BK=36

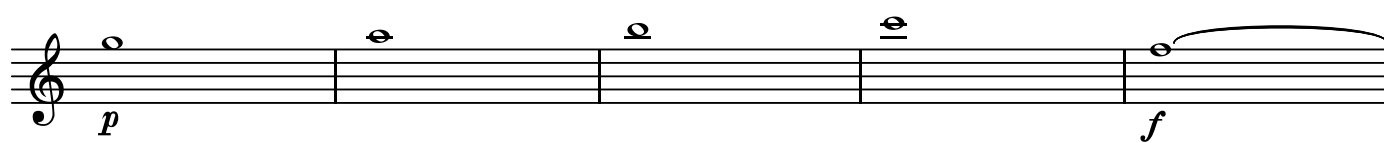

BK=37

BK=38

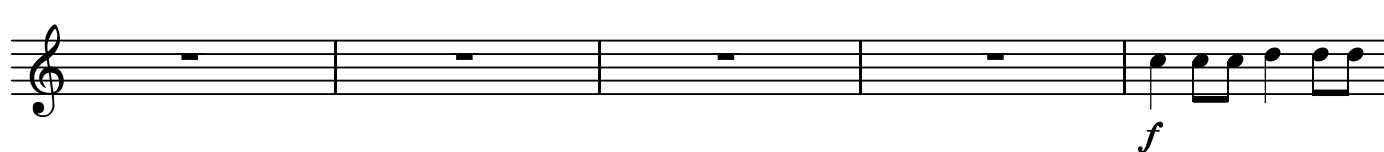

BK=39

BK=40

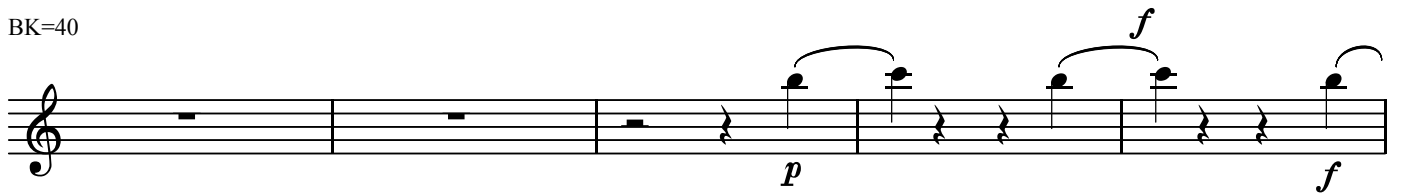

BK=41

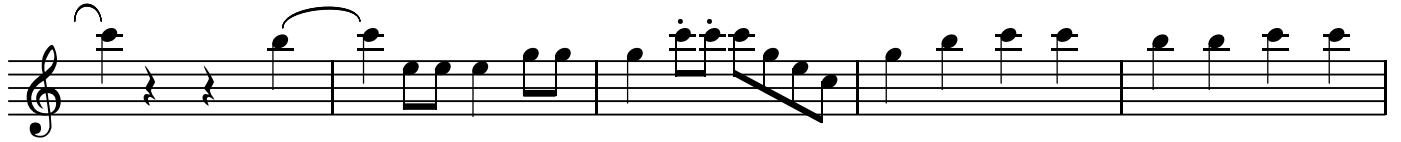

BK=42

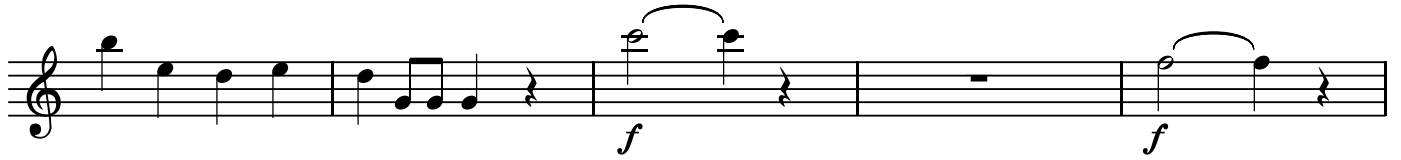

BK=43

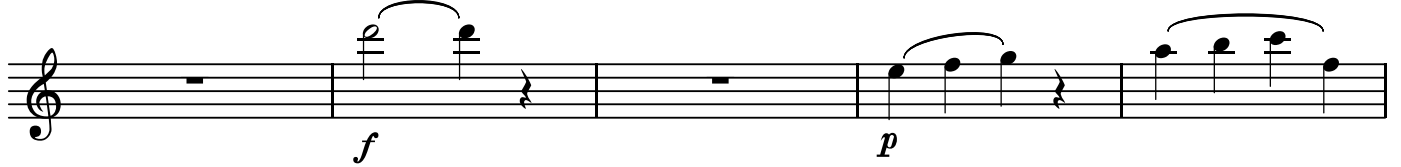

BK=44

BK=45

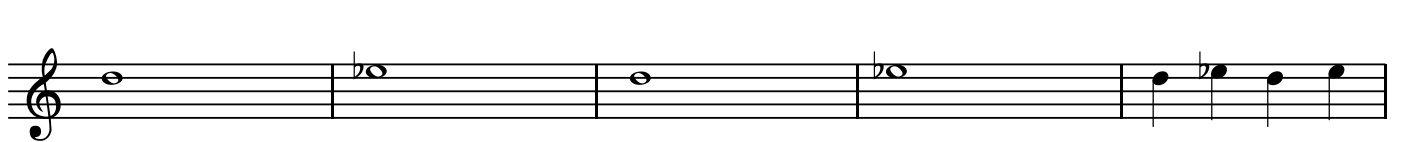

BK=46

BK=47

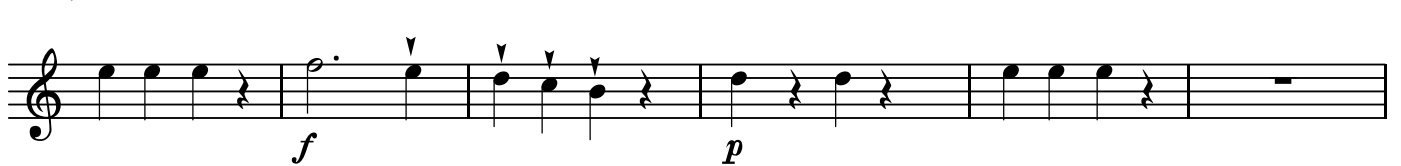

BK=48

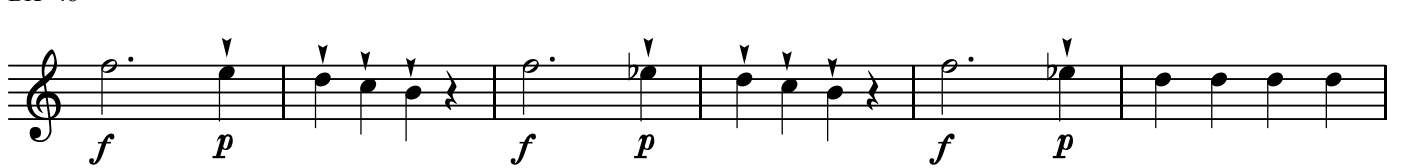

BK=49

BK=50

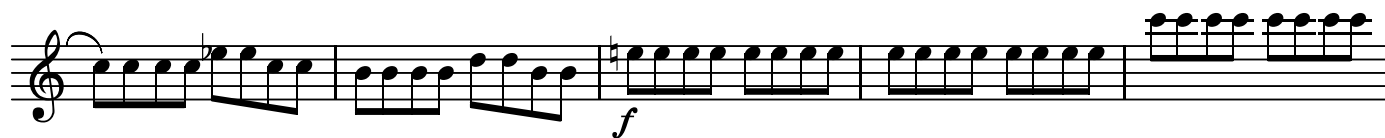

BK=51

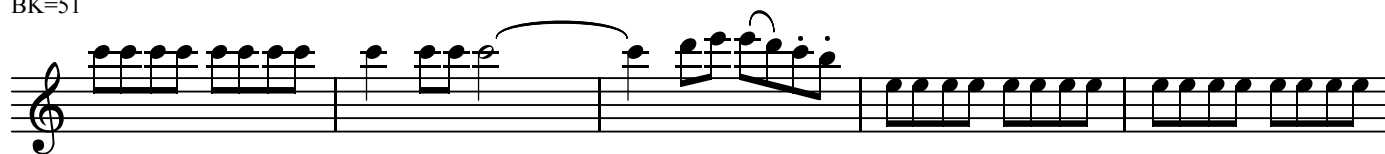

BK=52

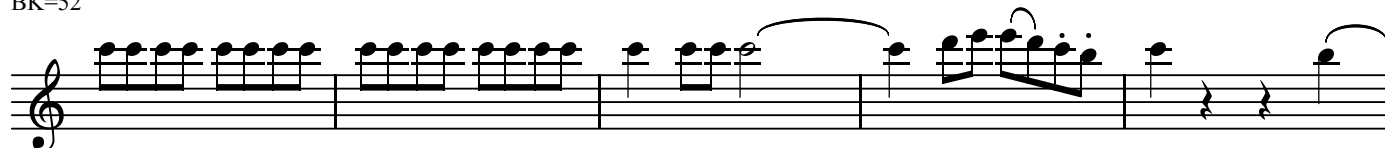

BK=53

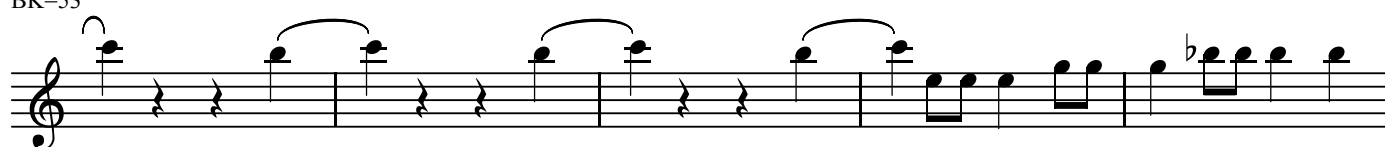

BK=54

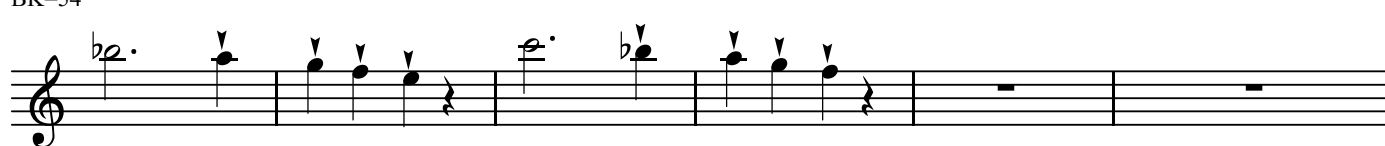

BK=55

BK=56

ドン・ジョヴァンニ KV527
序曲

W.A.Mozart

BK=1

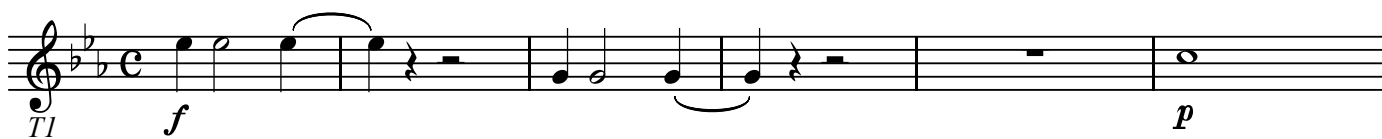

BK=2

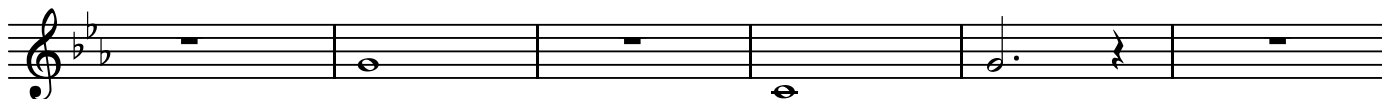

BK=3

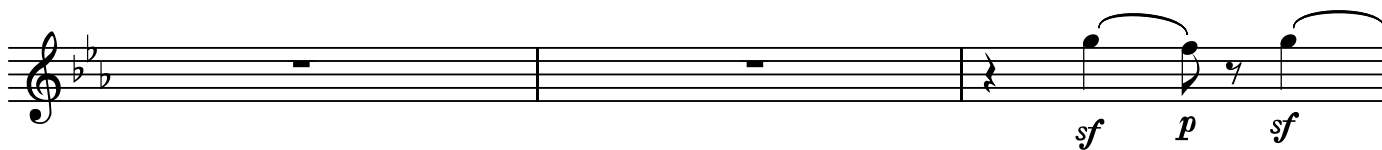

BK=4

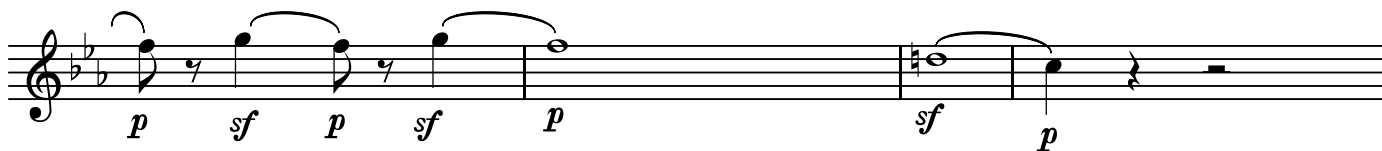

BK=5

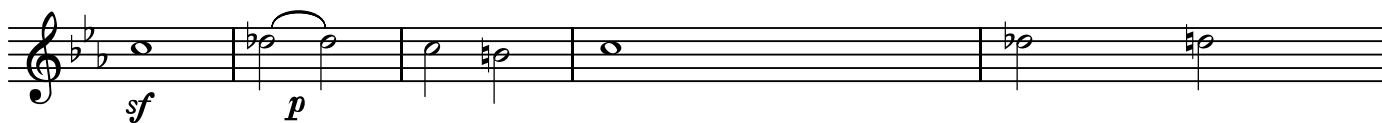

BK=6

BK=7

BK=8

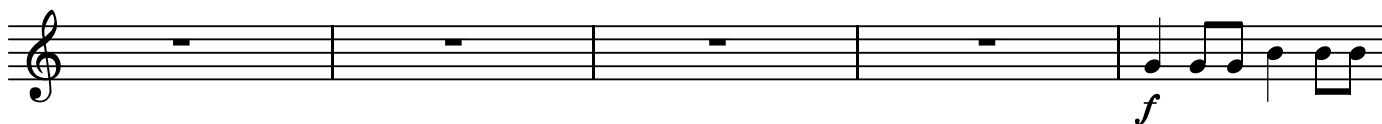

BK=9

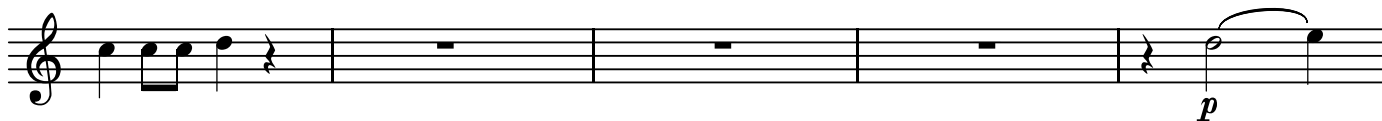

BK=20

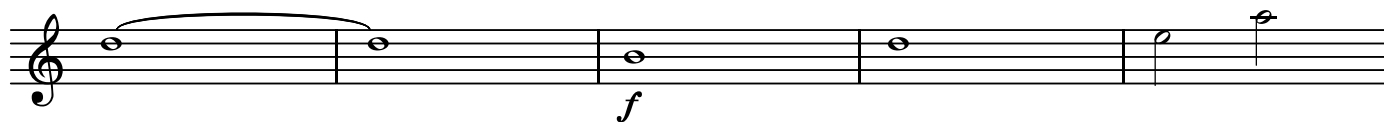

BK=21

BK=22

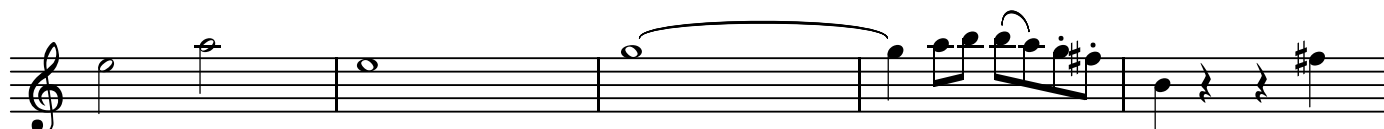

BK=23

BK=24

BK=25

BK=26

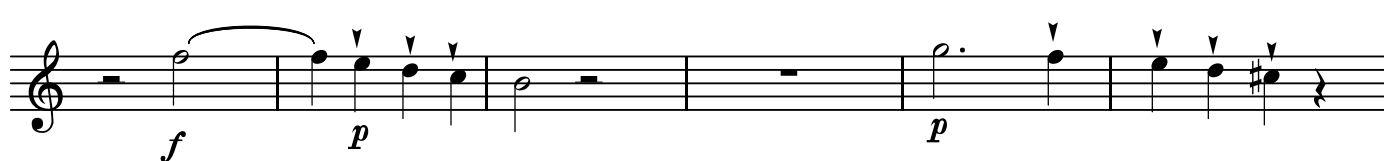

BK=27

BK=28

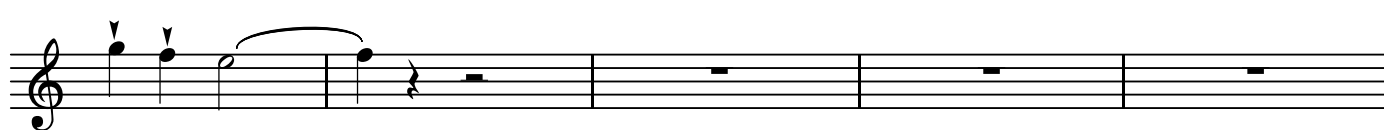

BK=29

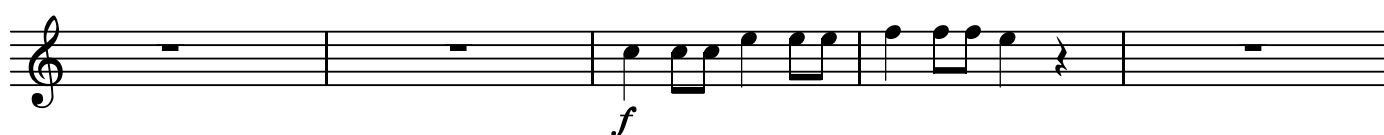

BK=30

BK=31

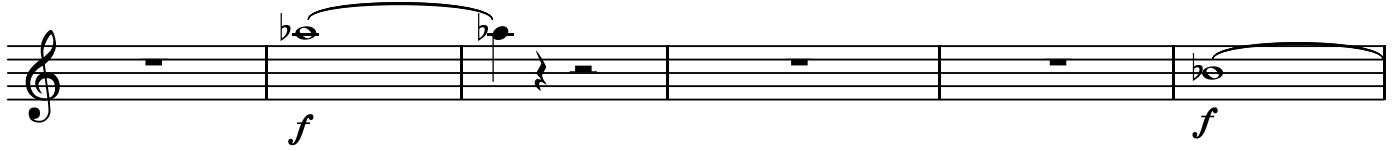

BK=32

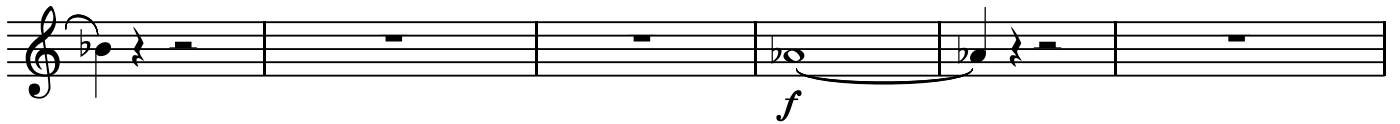

BK=33

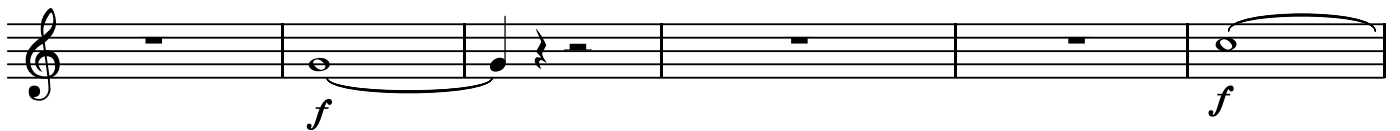

BK=34

BK=35

BK=36

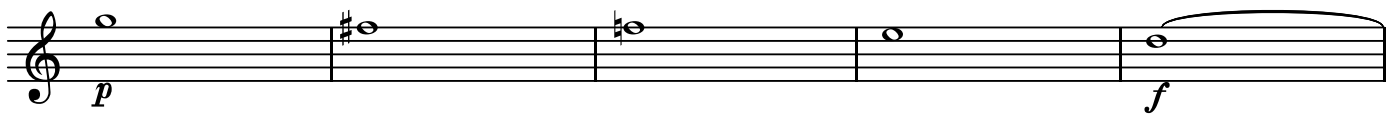

BK=37

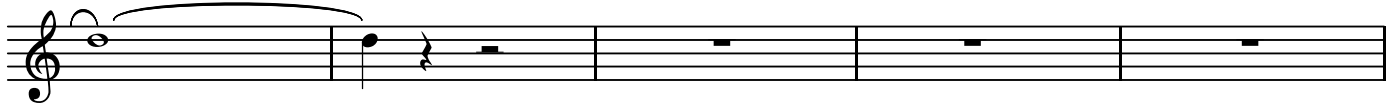

BK=38

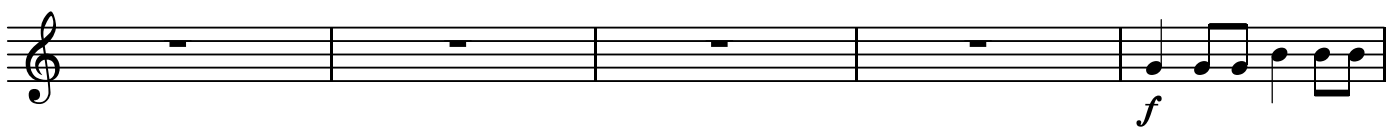

BK=39

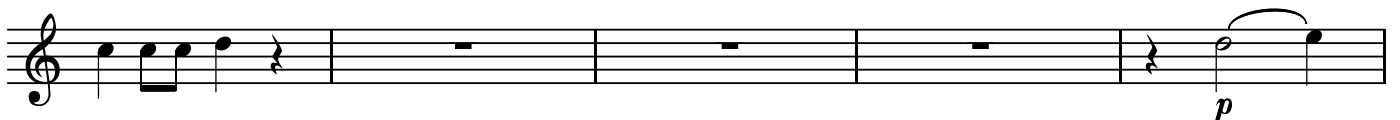

BK=40

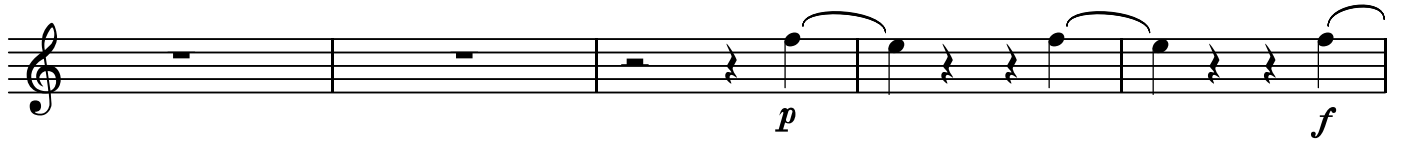

BK=41

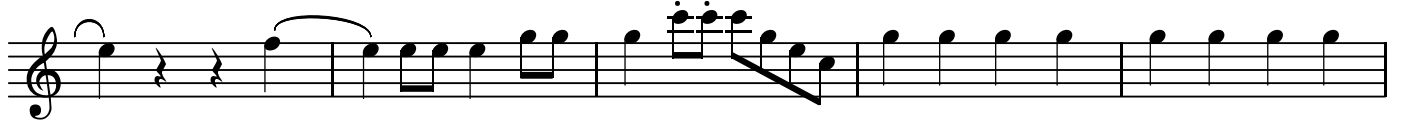

BK=42

BK=43

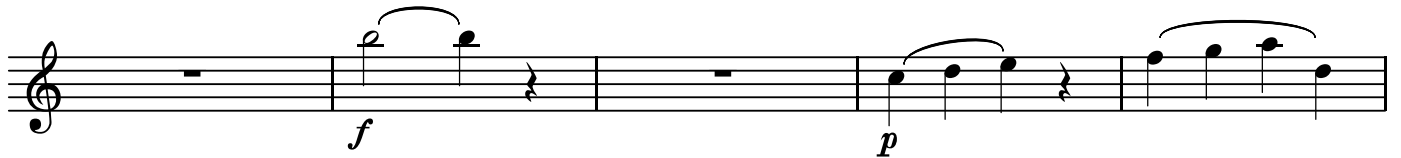

BK=44

BK=45

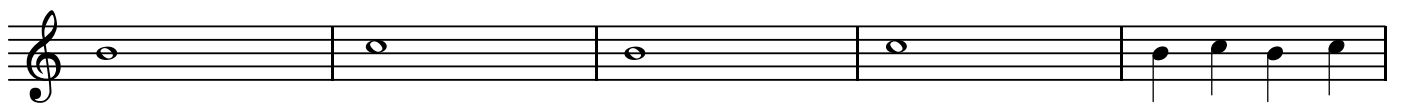

BK=46

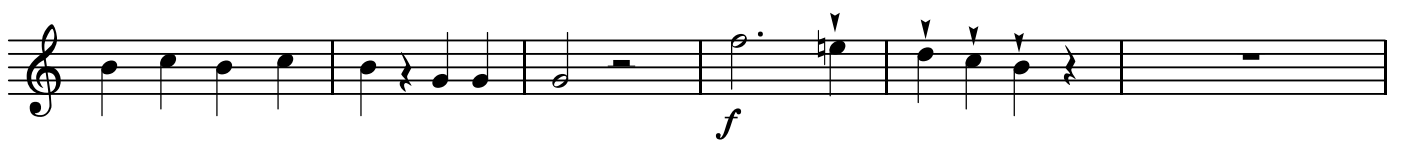

BK=47

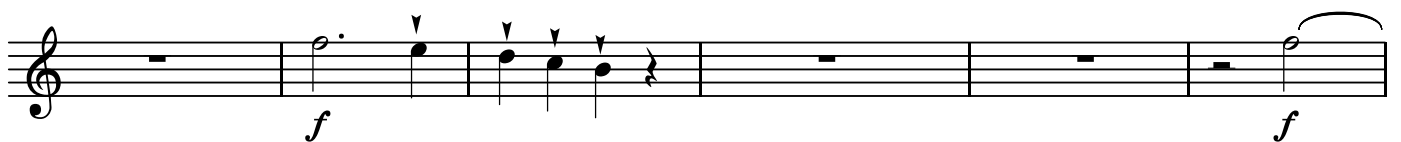

BK=48

BK=49

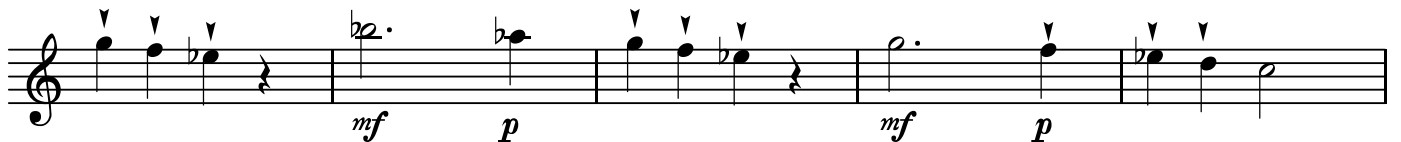

BK=50

BK=51

BK=52

BK=53

BK=54

BK=55

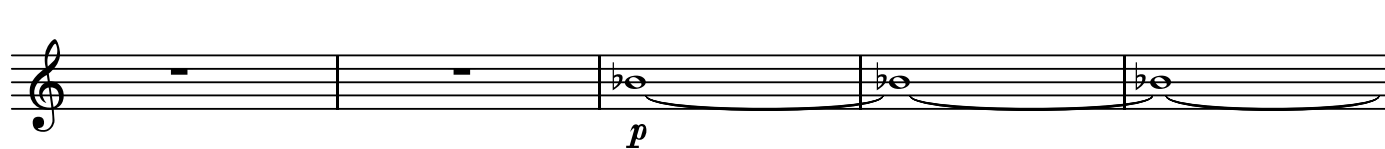

BK=56

BK=10

BK=11

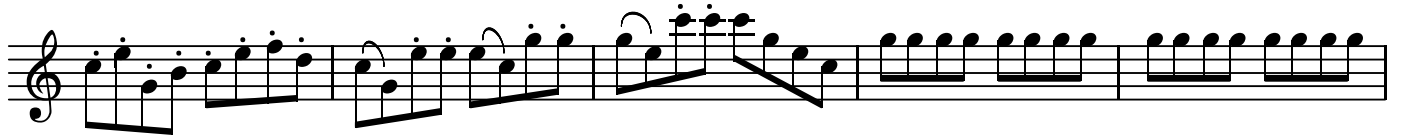

BK=12

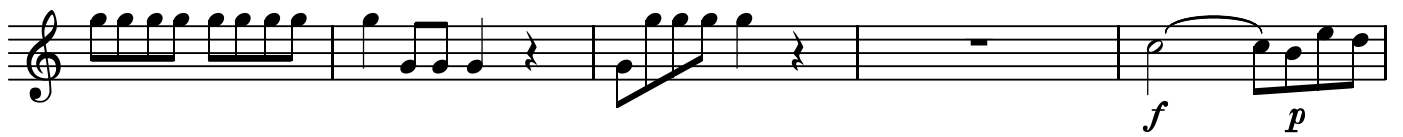

BK=13

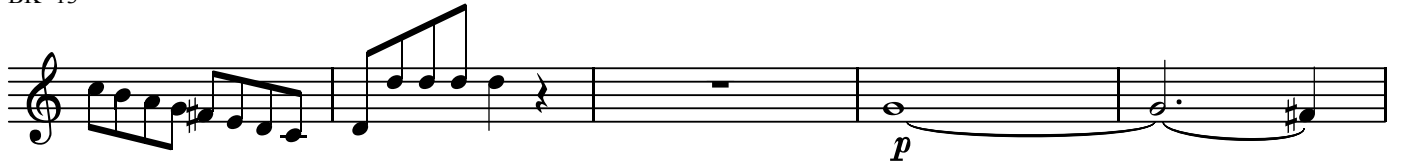

BK=14

BK=15

BK=16

BK=17

BK=18

BK=19

BK=20

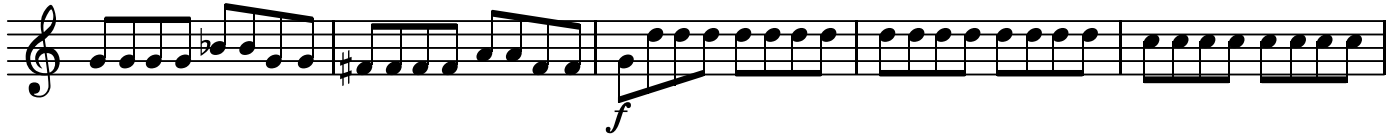

BK=21

BK=22

BK=23

BK=24

BK=25

BK=26

BK=27

BK=28

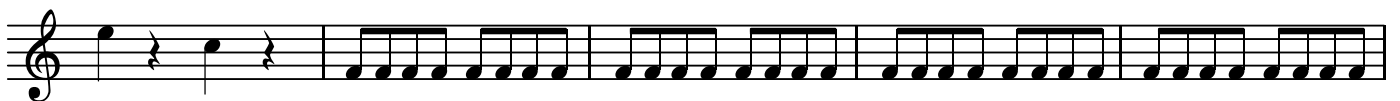

BK=29

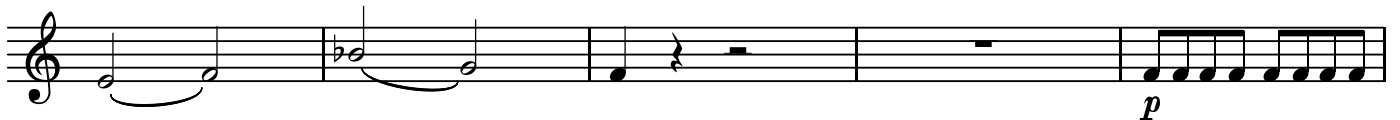

BK=40

BK=41

BK=42

BK=43

BK=44

BK=45

BK=46

BK=47

BK=48

BK=49

BK=50

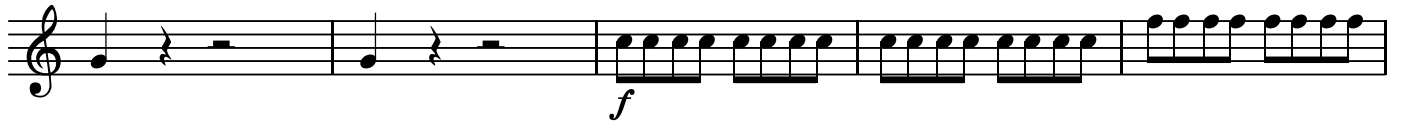

BK=51

BK=52

BK=53

BK=54

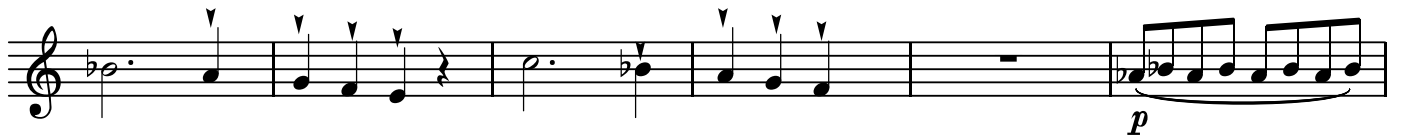

BK=55

BK=56

B

ドン・ジョヴァンニ KV527
序曲

W.A.Mozart

BK=1

BK=2

BK=3

BK=4

BK=5

BK=6

BK=7

BK=8

BK=9

BK=10

BK=11

BK=12

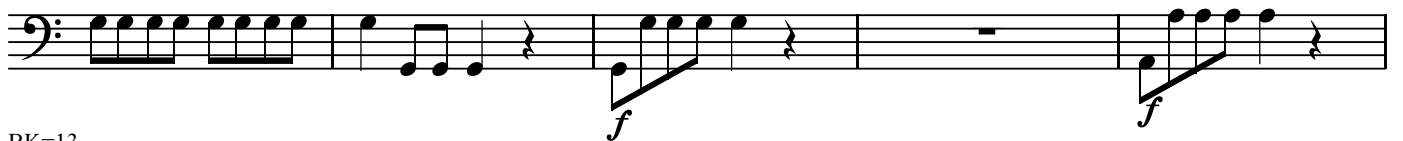

BK=13

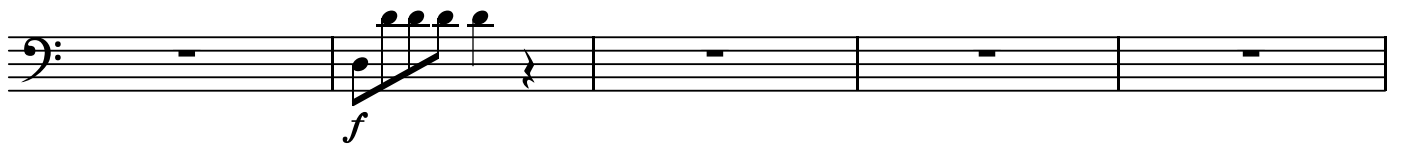

BK=14

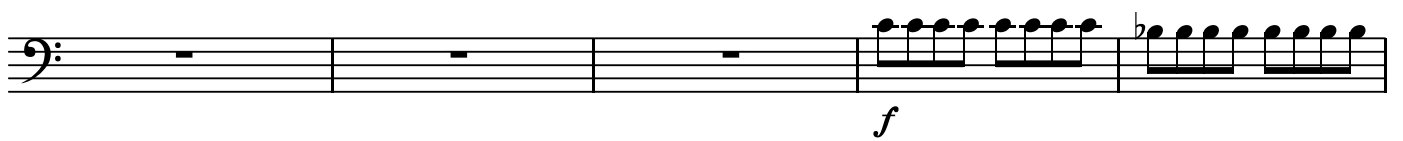

BK=15

BK=16

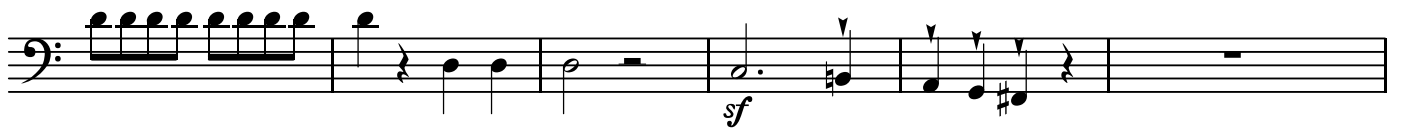

BK=17

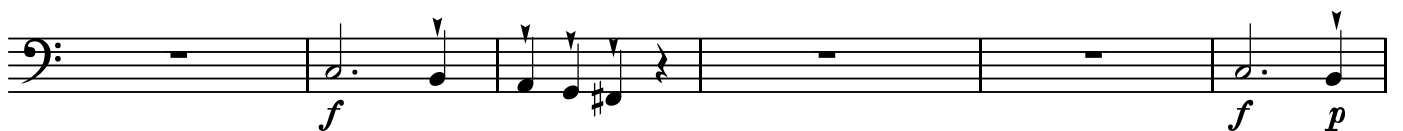

BK=18

BK=19

BK=20

BK=21

BK=22

BK=23

BK=24

BK=25

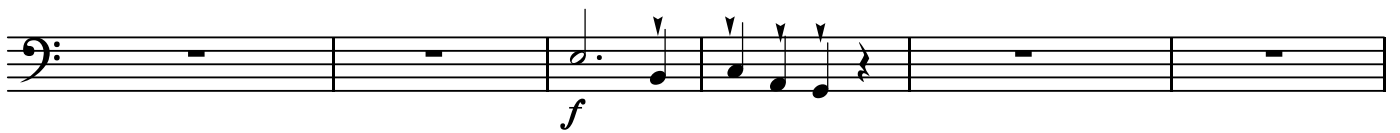

BK=26

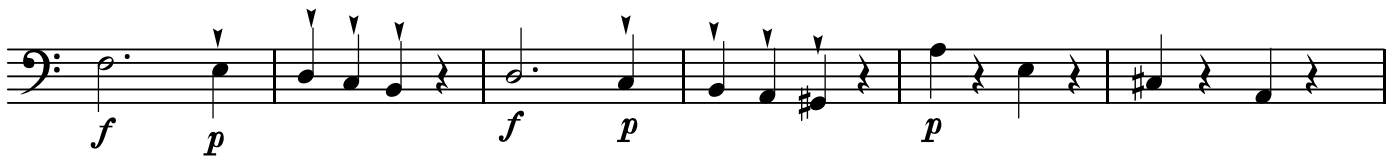

BK=27

BK=28

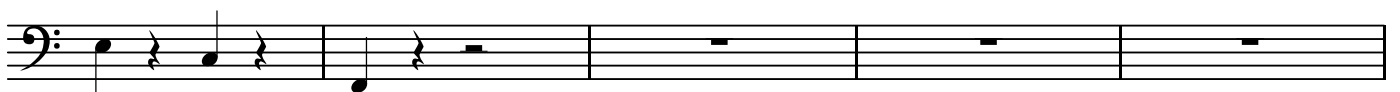

BK=29

BK=30

BK=31

BK=32

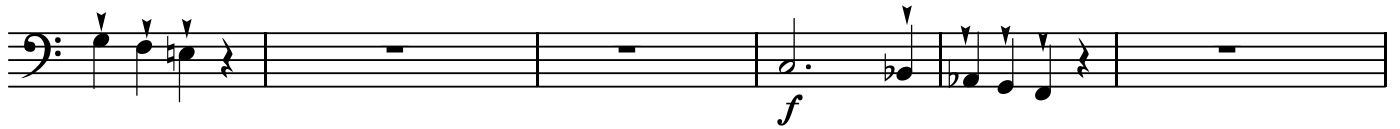

BK=33

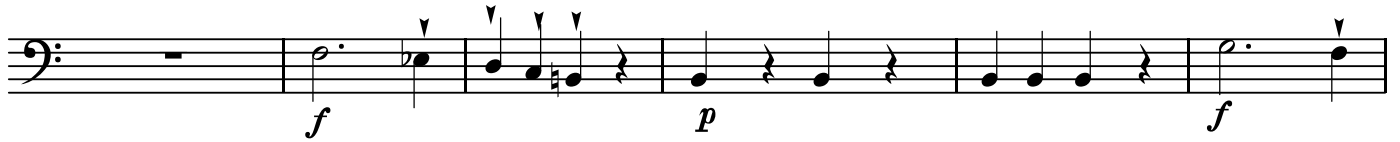

BK=34

BK=35

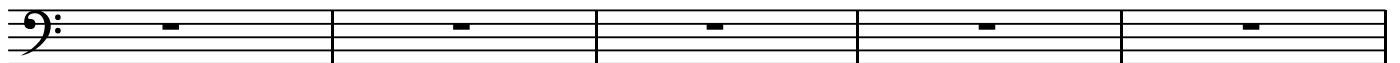

BK=36

BK=37

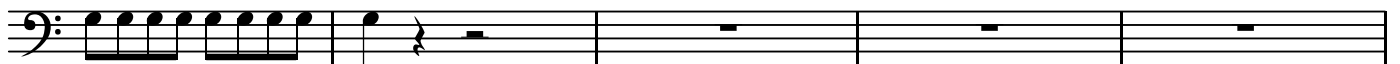

BK=38

BK=39

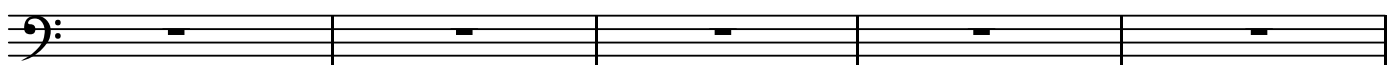

BK=40

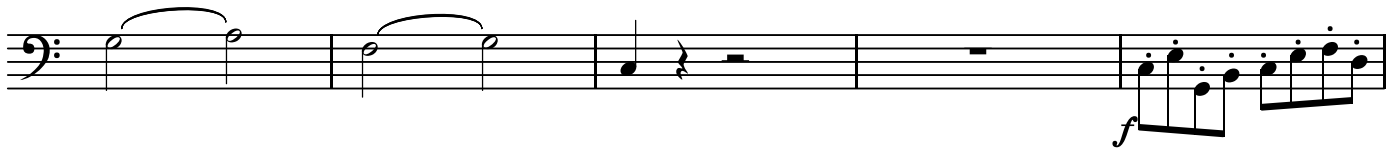

BK=41

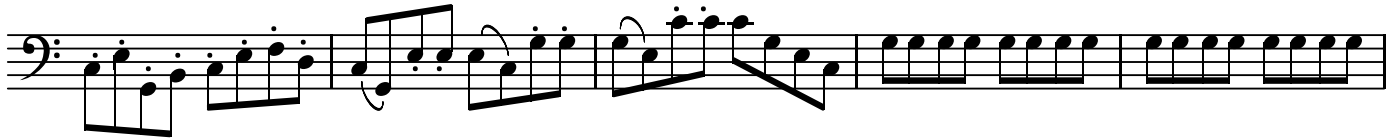

BK=42

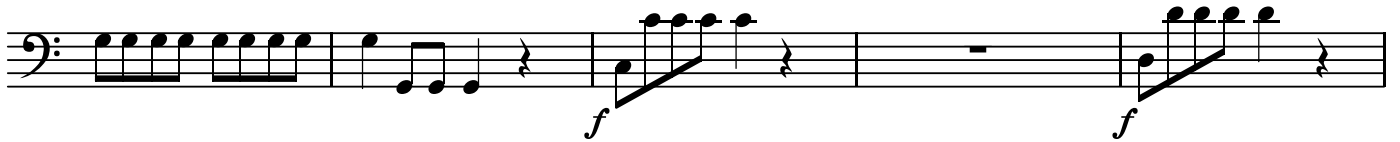

BK=43

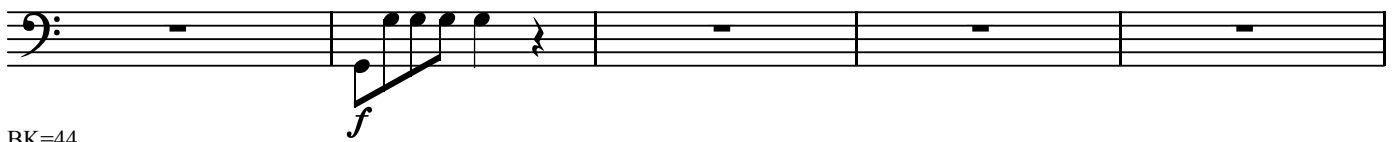

BK=44

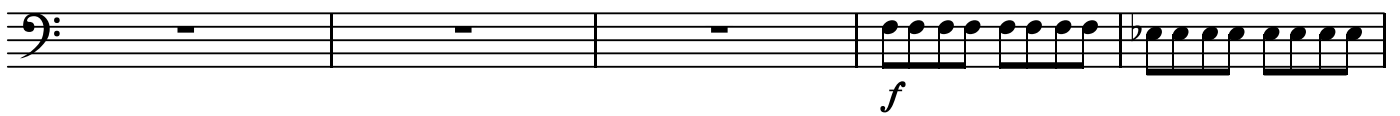

BK=45

BK=46

BK=47

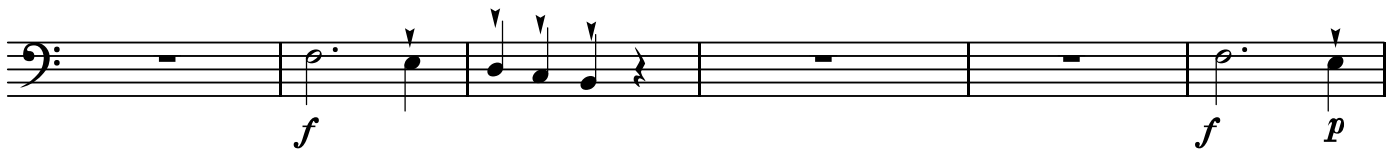

BK=48

BK=49

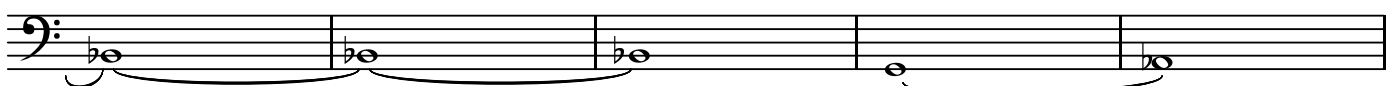

BK=50

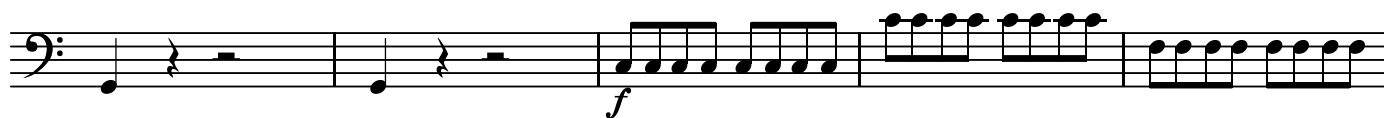

BK=51

BK=52

BK=53

BK=54

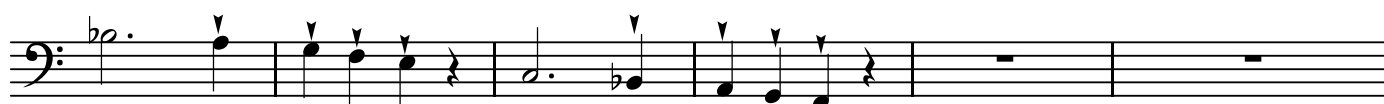

BK=55

BK=56

