

Sn

6つのドイツ舞曲 KV509

W.A.Mozart

BK=1
No.1

BK=2

BK=3

BK=4

D.C.

BK=5

BK=6

BK=7

BK=8

BK=9

BK=10

BK=11

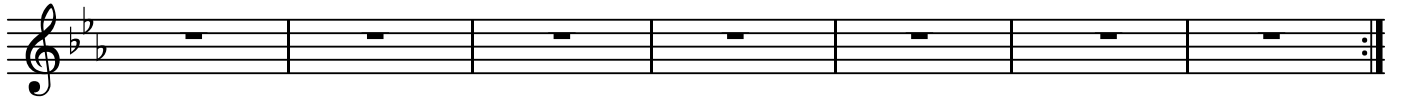

BK=12

BK=13

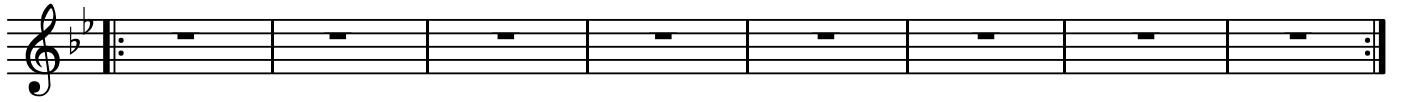

BK=14

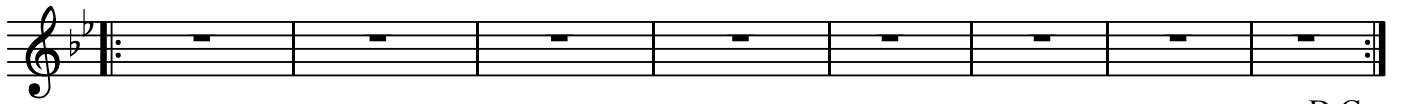

D.C.

BK=15

No.4

BK=16

BK=17

BK=18

BK=19

D.C.

BK=20

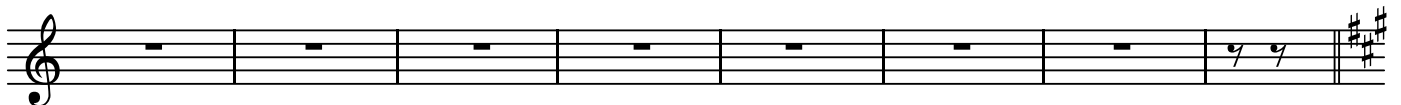

BK=21

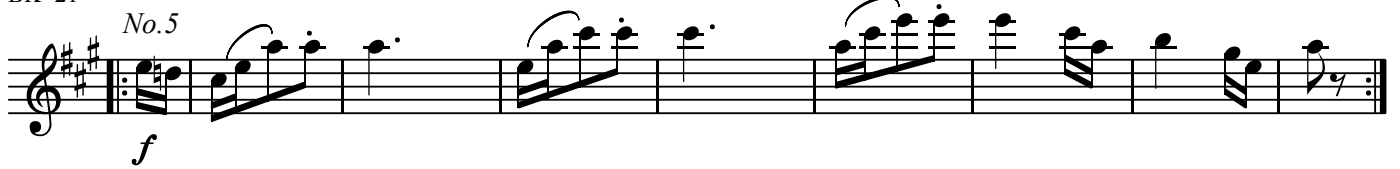

BK=22

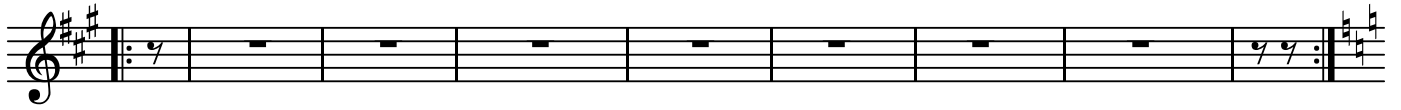

BK=23

BK=24

BK=25

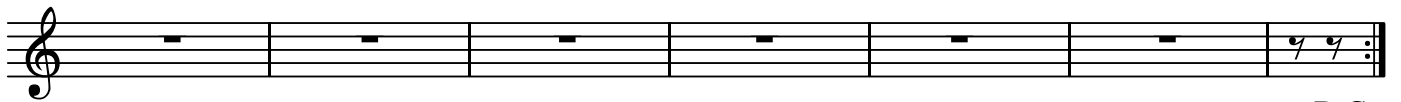

D.C.

BK=26

BK=27

BK=28 No.6

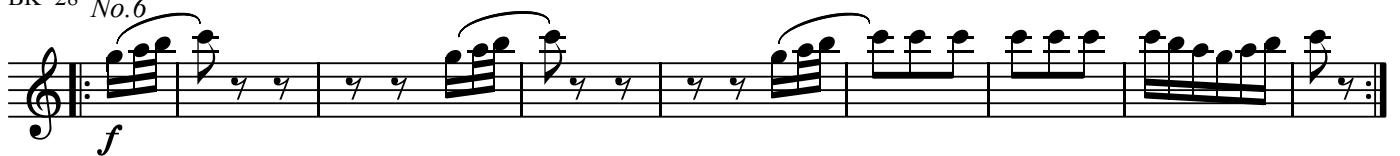

BK=29

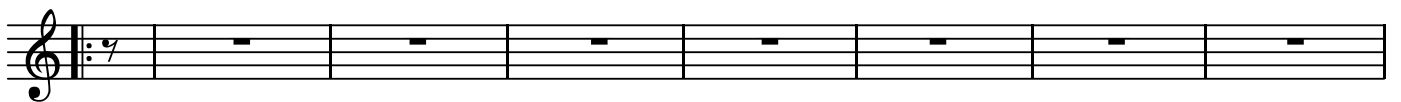

BK=30

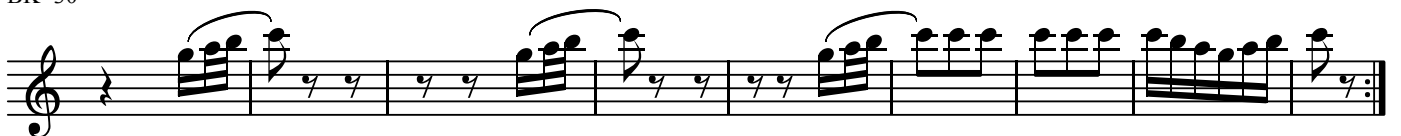

BK=31

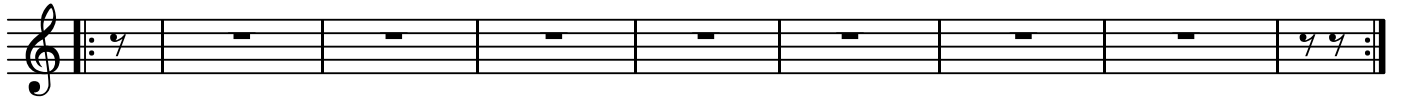

BK=32

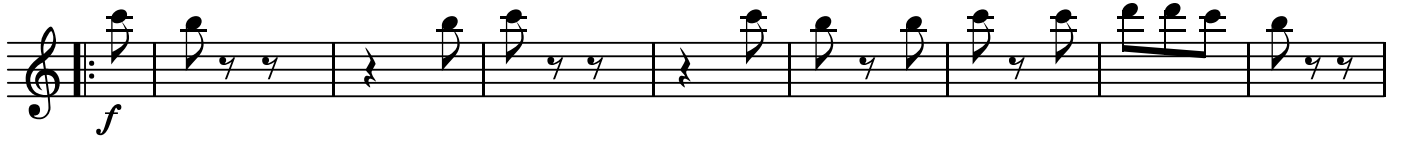

BK=33

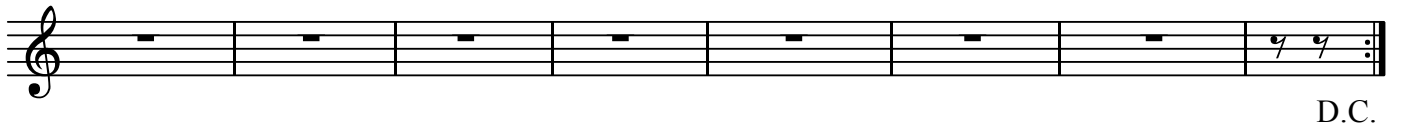

BK=34

BK=35

BK=36

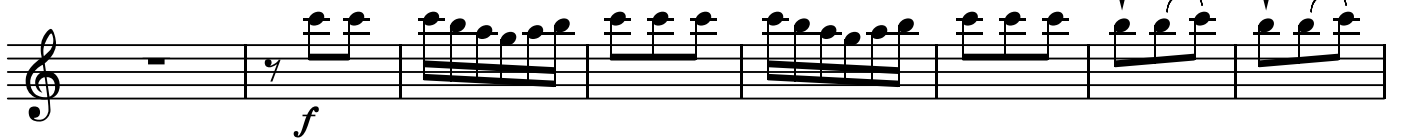

BK=37

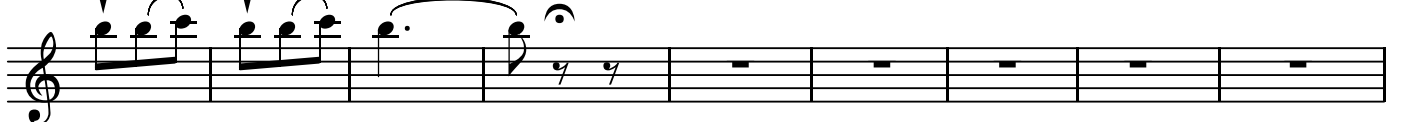

BK=38

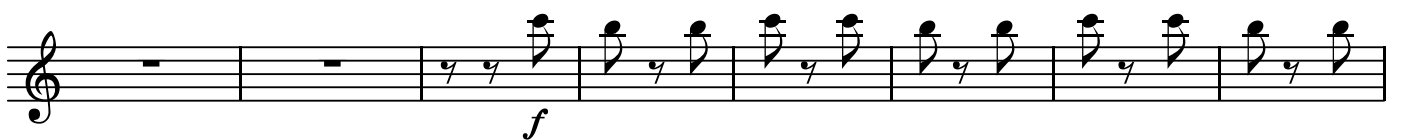

BK=39

BK=40

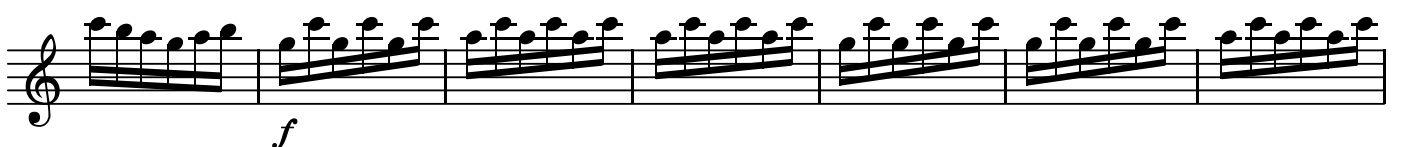

BK=1

BK=2

BK=3

BK=4

D.C.

BK=5

BK=6

BK=7

BK=8

BK=9

BK=10

BK=11

BK=12

BK=13

BK=14

BK=15

BK=16

BK=17

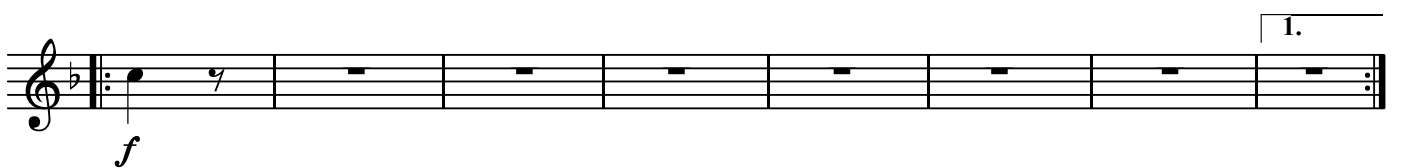

BK=18

BK=19

BK=20

BK=21

BK=22

BK=23

BK=24

BK=25

D.C.

BK=26

BK=27

BK=28

BK=29

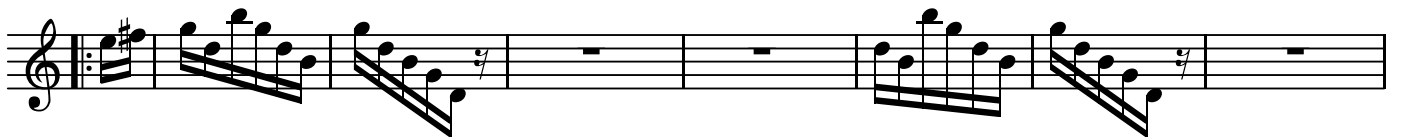

BK=30

BK=31

BK=32

BK=33

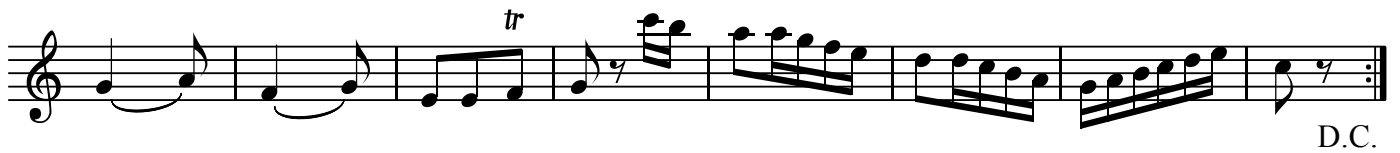

BK=34

BK=35

BK=36

BK=37

BK=38

BK=39

BK=40

BK=41

BK=42

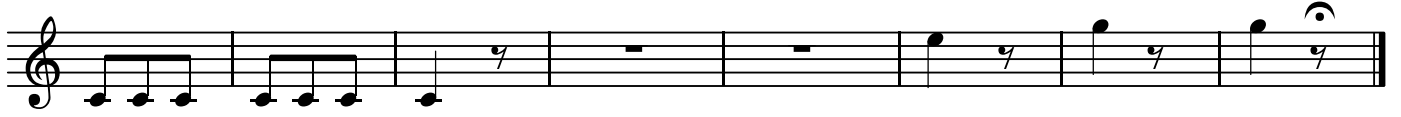

BK=1

BK=2

BK=3

BK=4

BK=5

BK=6

BK=7

BK=8

BK=9

BK=10

BK=11

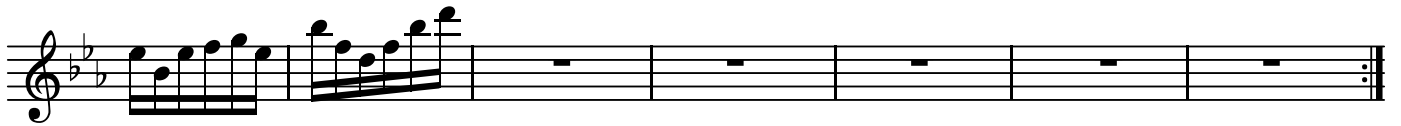

BK=12

BK=13

BK=14

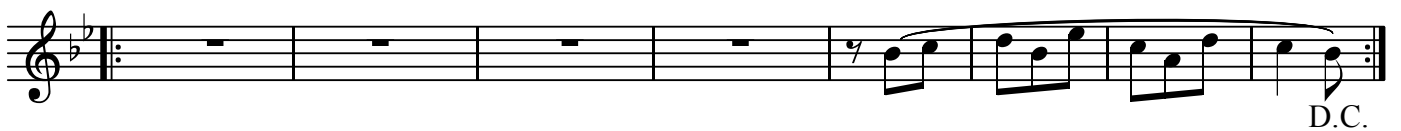

BK=15

BK=16

BK=17

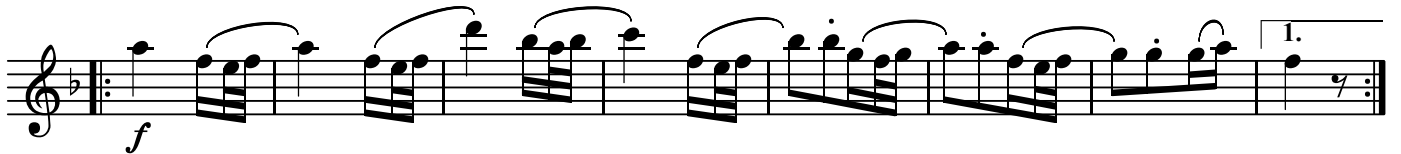

BK=18

BK=19

BK=20

BK=21

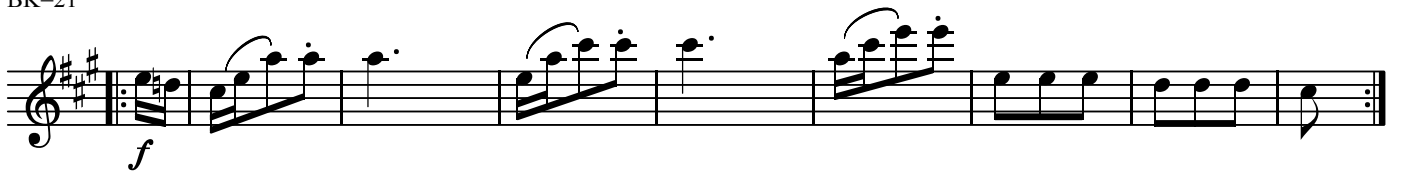

BK=22

BK=23

BK=24

BK=25

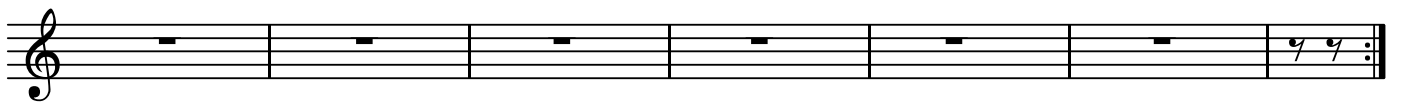

D.C.

BK=26

BK=27

BK=28

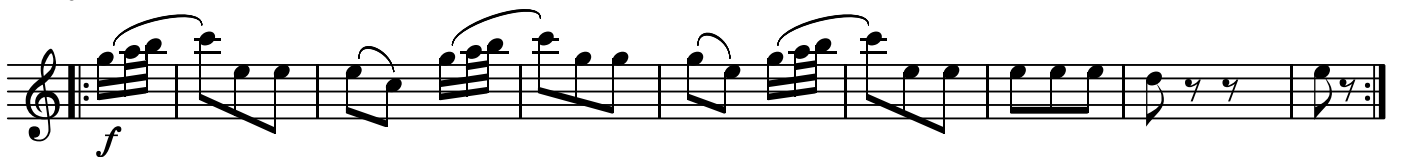

BK=29

BK=30

BK=31

BK=32

BK=33

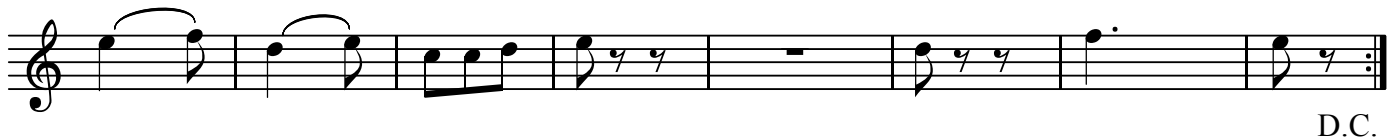

BK=34

BK=35

BK=36

BK=37

BK=38

BK=39

BK=40

BK=41

BK=42

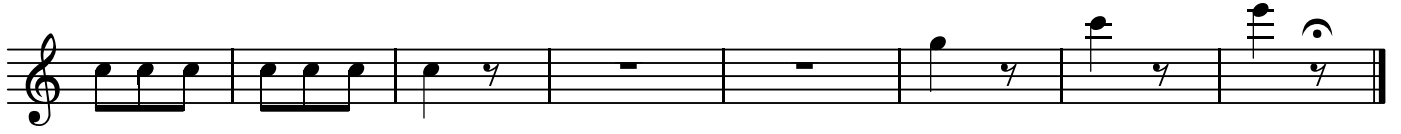

BK=1

BK=2

BK=3

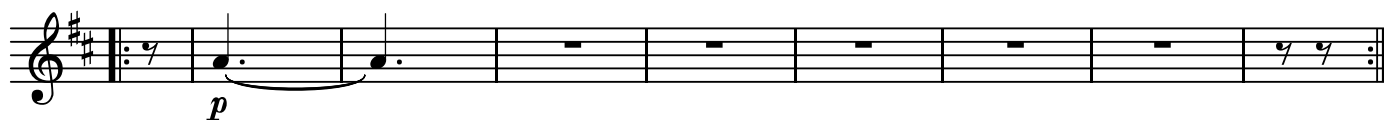

BK=4

BK=5

BK=6

BK=7

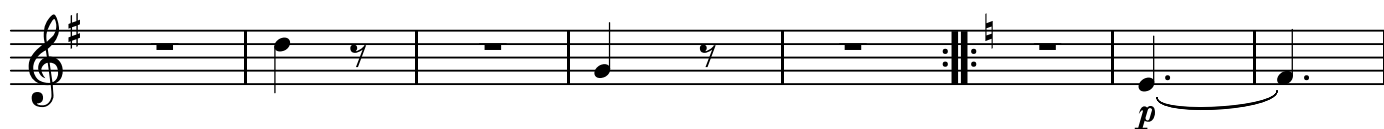

BK=8

BK=9

BK=10

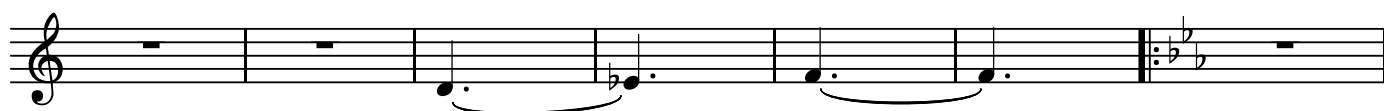

BK=11

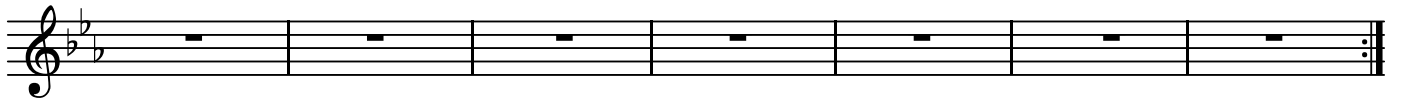

BK=12

BK=13

BK=14

BK=15

BK=16

BK=17

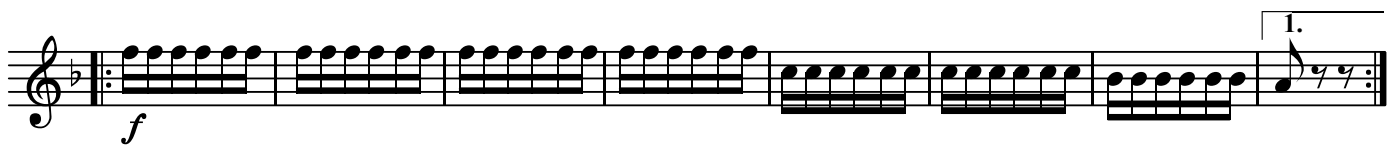

BK=18

BK=19

BK=20

BK=21

BK=22

BK=23

BK=24

BK=25

D.C.

BK=26

BK=27

BK=28

BK=29

BK=30

BK=31

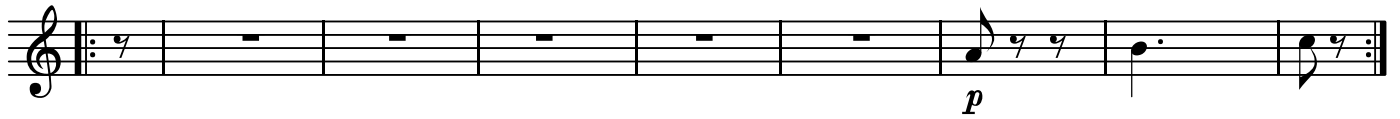

BK=32

BK=33

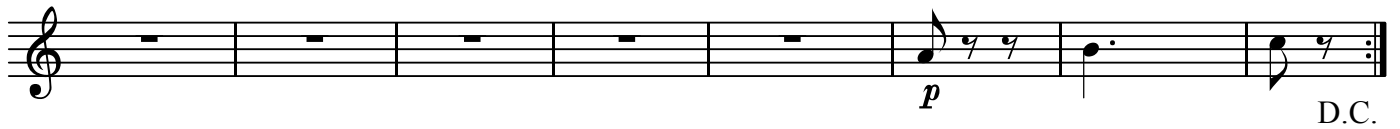

BK=34

BK=35

BK=36

BK=37

BK=38

BK=39

BK=40

BK=41

BK=42

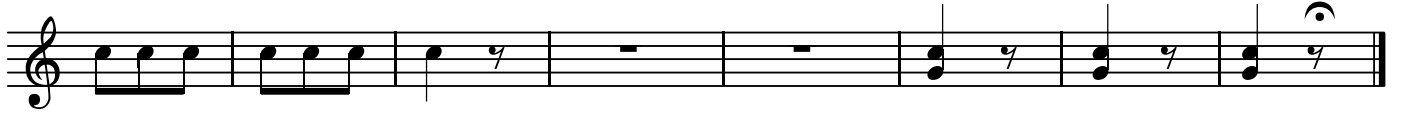

BK=1

BK=2

BK=3

BK=4

D.C.

BK=5

BK=6

BK=7

BK=8

BK=9

D.C.

BK=10

BK=11

BK=12

BK=13

BK=14

BK=15

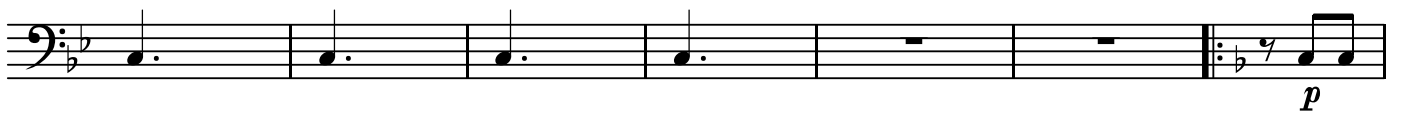

BK=16

BK=17

BK=18

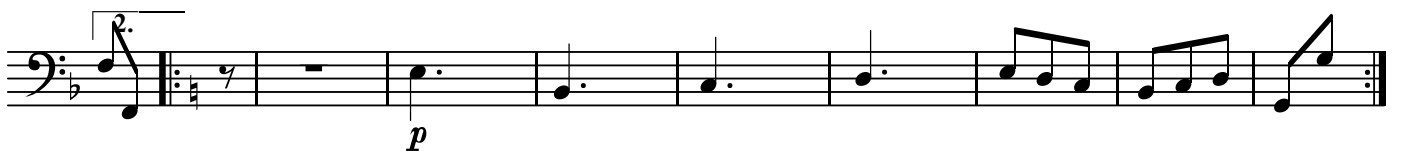

BK=19

BK=20

BK=21

BK=22

BK=23

BK=24

BK=25

D.C.

BK=26

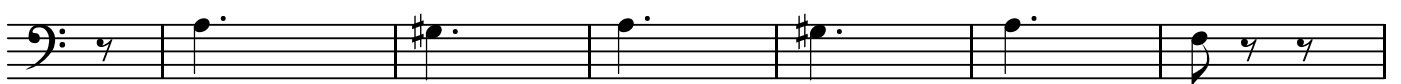

BK=27

BK=28

BK=29

BK=30

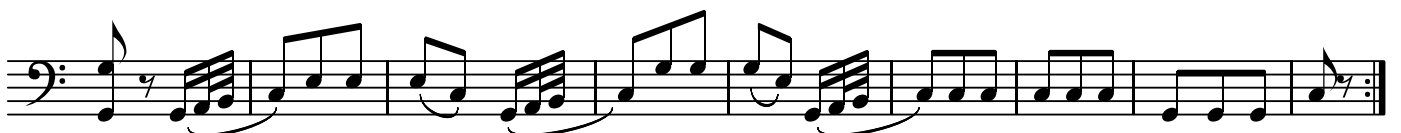

BK=31

BK=32

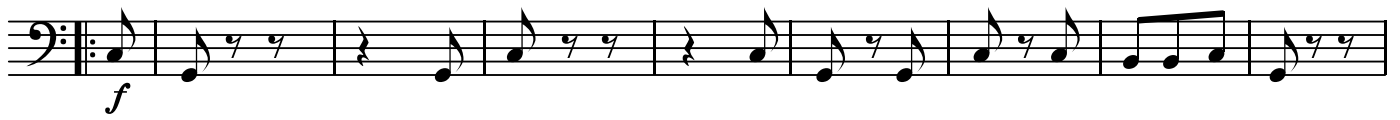

BK=33

BK=34

BK=35

BK=36

BK=37

BK=38

BK=39

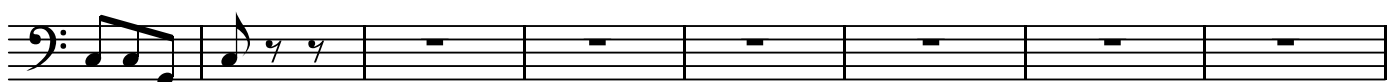

BK=40

BK=41

BK=42

